WEATHER
Tonight: Mostly Clear
Friday: Sunny, Warm

Victoria Times

TODAY'S NEWS TODAY
News 382-3131
Classified 386-2121

91st YEAR, NO. 56 ★★ VICTORIA, B.C., THURSDAY, AUGUST 15, 1974 15 CENTS DAILY, 20 CENTS SATURDAY

Shots Miss Park, Kill Wife

Times News Services

SEOUL — A suspected member of an anti-government youth group attempted to kill South Korean President Park Chung-Hee today but instead shot to death his wife before a horrified audience in a crowded theatre.

A 17-year-old girl was killed by a stray bullet and the assailant was wounded in a gunfight with security officers and taken to the hospital.

The president's office announced that Mrs. Park, 49, died of fatal head wounds after undergoing six hours of unsuccessful surgery at Seoul National University Hospital.

Korean presidential spokesman Kim Sang-Jim said the assassin carried a Japanese passport, but in Tokyo Foreign Minister Toshio Kimura said the assailant was a Korean residing in Japan.

Park was making an Independence Day address to about 1,000 persons in the National Theatre to observe South Korea's 29th anniversary when the assassination attempt took place.

Midway through Park's address there was a loud pop from the back of the hall and a man in a dark suit ran straight down the centre aisle carrying a snub-nosed gun. One shot hit Park's bullet-proof lecturn and bounced away. Another hit Mrs. Park, who was carried bleeding from the hall.

The president ducked behind the lectern as he was surrounded by security men who fired back at the assailant.

After the wounded assailant was taken from the hall, Park rose from the floor, waved his hand, to the applause and cheers of some of the astounded crowd of 2,500 people, and continued with his prepared speech. After completing the address, he left the hall followed by a heavily armed retinue as army troops quickly surrounded the area.

Military courts have convicted 135 opponents of the government this year and sentenced most of them to prison. Some death sentences have been handed out, but several were commuted to life imprisonment and none of the others have been executed.

MRS. PARK

Cover-Up Subpoena For Nixon

Times News Services

WASHINGTON — Former president Richard Nixon was subpoenaed today to appear as a witness for John Ehrlichman in the Watergate cover-up trial next month.

The trial is scheduled to begin in U.S. district court here Sept. 9.

Ehrlichman, former domestic affairs adviser to Nixon, is one of six former Nixon advisers or associates facing trial in the cover-up.

The subpoena was addressed to Nixon at the "Presidential compound, San Clemente, Calif." where Nixon moved after resigning his office last Friday.

There was no indication that the subpoena actually had been served.

Any party in a lawsuit may issue subpoenas for witnesses without prior court approval.

However, the recipient may ask the court to dismiss a subpoena later.

Ehrlichman's action was the first legal step taken against Nixon since he resigned a week ago.

The subpoena came as special Watergate prosecutor Leon Jaworski was reported to be studying the possibility of taking legal action against the former president.

In its final act on impeachment, meanwhile, the House Judiciary Committee concludes that Nixon left the presidency for good reasons — he lied, violated laws and subverted the Constitution.

The committee's final report concludes that Nixon "from the beginning ... knowingly directed the cover-up of the Watergate burglary.

"For more than two years, the president engaged in a course of conduct which involved deliberate, repeated and continued deception of the American people," the report said.

A minority report written for the 10 committee Republicans who first voted against impeachment but changed their minds stated that Nixon did commit impeachable offences for which he should have been removed from office and said he had not been "hounded" from office.

In a related development, the Ford administration says the special Watergate prosecutor will have to deal with Nixon if the prosecutor wants additional White House tapes following a decision Wednesday that the tapes are Nixon's personal property.

Turks Pushing Cyprus Into Total Surrender

Times News Services

Turkish tanks and troops steamrollered into the key Cypriot port city of Famagusta today, slicing the war-torn island in two. Heavy fighting also flared in the capital of Nicosia following a night-long lull.

The Turkish Cypriot radio claimed the Greek Cypriot defenders of the island's major port of Famagusta had surrendered.

A UN spokesman, however, denied the claim. UPI correspondent Michael Keats reported fighting in the streets of Famagusta.

As the pressure increased, Cypriot president Glavkos Clarides appeared near capitulation to Turkish demands that they be given the northern — and economically most important — part of the island for an autonomous state.

"We are in a desperate situation, ready to clutch at any straw to save ourselves or preserve as much as we can," a senior government spokesman admitted following a crisis cabinet meeting in Nicosia.

In the Nicosia fighting, four Canadian soldiers serving with the UN peacekeeping force were wounded by mortar fire. Heavy shelling also forced the Canadians to evacuate one of their bases in the capital.

However, speaking in Winnipeg, Wednesday, Defence Minister James Richardson said that the 900-man Canadian contingent on the island would remain unless the UN were to order a complete pull-out.

Associated Press correspondent Peter Arnett reported from Famagusta that Turkish tanks rolled into the outskirts of the city at mid-afternoon, firing a few salvos at a British outpost as they passed by.

The British evacuated without casualties, he added.

News of the Turkish approach apparently had gone ahead because many Greek soldiers were running through the streets, away from the advance, he reported.

"We don't know where we are going now," said one running Greek soldier who appeared to be leading about 20 other troops.

Following the Turkish tanks were scores of trucks dragging artillery pieces throwing dust into the air.

In Athens, a high government official said that Greece has decided to expel 4,000 U.S. troops from the country and that foreign minister George Mavros had rejected an invitation to fly to Washington for talks with Henry Kissinger.

"We mean business. This is no temporary measure," the official said.

Greece, he said, intends to take over militay facilities in

See TURKS Page 2

'Where is our leader?'

. . . is the question asked of Kenora police officer at the entrance to Anicinabe Park by rebel Ojibway Warrior Society leader Louis Cameron. The leader to whom he refers is American Indian Movement spokesman Dennis Banks, supposedly on his way to the Northern Ontario community to mediate in the dispute between the Indians and the town. The Indians have about 30 armed men and 50 women and children in the park, which they claim as their own land and have been holding under siege for the past three weeks. (See also page 3.)

Grain Firms Warned

Times News Services

OTTAWA — Prime Minister Trudeau has warned four grain companies to settle their contract dispute with Vancouver grain handlers quickly or have a "costly" settlement imposed by Parliament.

The prime minister's warning in a telegram Wednesday to the four company presidents, is believed to be spurred by complaints from China over delays in meeting commitments in a $350 million wheat deal.

The dockside slowdown is causing the Chinese "serious difficulties," a government spokesman said.

The companies were given a Sept. 30 deadline to reach an accord or to have one thrust upon them based on a reconciliation report by Dr. Neil Perry.

Any disruption in grain elevator operations on the West Coast would be regarded as "a disservice to the Western farmers and to Canada," Trudeau warned.

The Perry report "appears to us to offer the basis of an equitable settlement," he said.

The companies claim acceptance of Perry's recommendations would mean an "extraordinarily inflationary" pay increase of 51 per cent over two years for about 550 members of Vancouver Local 333 of the Grain Worker's Union.

$2M FIRE GUTS SAWMILL

PRINCE GEORGE (CP) — Firemen were still trying to control a spectacular blaze this morning which broke out before dawn in a sawmill in the city's north section, causing an estimated $2 million in damage.

The fire broke out in the planer section of the Lakeland Sawmill. The planer mill and a shipping shed were completely destroyed in the blaze that was punctuated by a number of explosions and extensive damage was caused to heavy equipment stored in the mill area.

The ruins are expected to smolder for at least a week and the mill manager has cancelled all shifts until further notice.

NEWS BRIEFS

CARLINGS SHOWS $5M NET LOSS

TORONTO (CP) — Carling O'Keefe reports a net loss before extraordinary items, for the year to June 30 of $5,391,000 or 34.7 cents a share, compared with restated earnings of $6,080,000 or 18 cents for the previous year. Extraordinary gains reduced the 1974 loss to $3,850,000 or 27.6 cents a a share while extraordinary gains in the 1973 brought earnings to $9,875,000 and 35.4 cents.

Bell Rates Approved

OTTAWA (CP) — The Canadian Transport Commission in a decision today gave Bell Canada virtually all it had requested in its latest rate application, including an increase effective Sept. 15 of 10 cents a month in the base rate for individual residential service and a 20 cent charge for pay phone calls.

Wrecks on Display

SAULT STE. MARIE, Ont. (CP) — Two cars involved in a head-on collision that claimed the lives of seven local residents have been put on public display in a shopping plaza. A sign beside the vehicles reads: "Does this concern you? On June 15, '74, seven people were killed. There were no survivors. One of these driver's blood alcohol was .14. Legal limit is .08."

Phnom Penh Blasted

PHNOM PENH (UPI) — Twenty-three rockets ripped the south side of Phnom Penh today in one of the heaviest rocket attacks against the capital this year. Preliminary police reports said three persons were killed and 33 wounded by the 107mm rockets. Most of the victims were civilians.

B.C. Hotels Face Strike By Workers

VANCOUVER (CP) — Members of the Hotel and Restaurant Employees Union Wednesday voted 81 per cent in favor of strike action.

Union president Harold Courson said 72-hour strike notice would be served today on the B.C. Hotel's Association but the 4,000 employees in the greater Vancouver area won't legally be able to walk out until mediator Ed Simms reports on the dispute to Labor Minister Bill King.

The union asked for a $1.50-an-hour wage increase over a one-year contract. The hotel association offered increases ranging between $1 and $1.25 an hour in a two-year pact.

Courson said a strike would affect 80 hotels.

B.C. Wage Hikes Average 15.7%

Average annual wage increases of 15.7 per cent were negotiated in major contract settlements during the second quarter of this year.

Figures released by Labor Minister Bill King today revealed a 72-cent an hour average increase in 39 settlements bargained for 10,560 employees in the quarter ending June 30.

Average settlements in the 12-month period ending June 30 were 12.8 per cent or 56 cents per hour.

Those 229 major collective agreements covered 88,309 employees.

During the 12 months skilled employees received wage increases of 12 per cent or 63 cents an hour, while the unskilled job classes received average increases of 13 per cent or 50 cents an hour.

King said although the average wage increases seem to be "very high" they reflect the over-all buoyancy of the provincial economy and the current national inflation rate of 11.4 per cent per year and the current Vancouver inflation rate of 12 per cent.

A provincially-funded labor college to upgrade the standard of labor and management negotiators will be initiated by the provincial government.

King indicated today his department is "in the process of studying a system of providing trade union education."

Asked if that would mean a provincially-funded labor college, King replied: "I certainly hope so."

"I have no criteria to lay down on it," he said, adding that his plans will be announced shortly and "they will not be narrow or institutionalized."

King said most negotiators are simply either elected through the union structure or, on the management side, chosen because they are in business and the government has an obligation to ensure better educational facilities are available.

Negotiators should study economics, political science and trade unions in order to get an historical perspective on their role, he suggested.

AUSTRALIA AIRLIFTS RUSSIAN PAST UNION

Times News Services

CANBERRA — The government today used an Australian Air Force plane to get youthful Soviet violinist Georgi Ermolenko out of the country despite action by trade unionists to block his departure.

Ermolenko, 18, said last weekend that he wanted asylum in Australia and then said he had changed his mind.

Believing that he was acting under coercion, militant Australian trade unionists refused to allow the departure of any civil aircraft carrying him.

Ermolenko and other Soviet musicians were smuggled to the base and put on board an air force Orion aircraft bound for Singapore.

Liberal politicians and right wing unions claimed Ermolenko had been under duress from Soviet embassy officials when he decided to return home.

The Federal Clerks Union kept him a virtual prisoner by refusing to issue tickets so he could not fly by commercial airlines.

Australian Foreign Affairs Minister Don Willesee said the government decided to fly Ermolenko out of Australia when it became clear that there was no other way to end "this extraordinary incident."

WORDPLAY

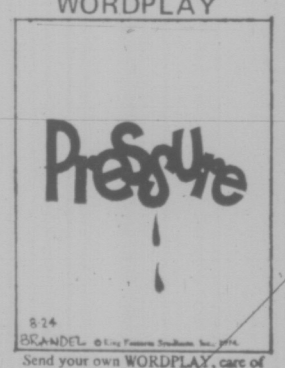

Send your own WORDPLAY, care of this newspaper.

INDEX

	Page
Births, Deaths	29
Classified	29-38
Comics	28
Family	22-23
Entertainment	27
Finance	8, 9
Prairie News	25
Sports	11-16
TV, Radio	30

TOURIST ALERT ON PAGE 25

BOY BURNS IN TREE

NORTH VANCOUVER (CP) — A 13-year-old North Vancouver boy died Tuesday night when a tree house in which he was sleeping caught fire.

A companion, 13-year-old Robert Heesterman, of 2393 Kilmarnock, managed to scramble to safety through a fire escape route in the rear, dropping 10 feet to the ground.

Police said on Wednesday the two-storey tree house, built on district property behind the 2300 block Kilmarnock, apparently caught fire when a candle the boys were using for light either tipped over or burned down.

"It was a well-constructed tree house, with a balcony, two storeys and so forth," a police spokesman said.

He said the boys were sleeping in the upper storey when the blaze broke out about 11:45 p.m.

A district fire department spokesman said the fire flared into a spectacular blaze and the department was immediately innundated with "at least a dozen calls from people who thought it was a forest fire."

The fire spokesman said firefighters had to haul a hose line between two houses and more than 300 feet down a steep hill to a creek where the tree house was built on the bank.

The tree house was one of many in that part of North Vancouver, neighbors said. The houses, some of them quite elaborate, are built in large alder or maple trees in the bush.

3 Officers Charged in Beatings

Times News Services

TORONTO — Three Toronto police officers are facing criminal charges in two incidents involving civilians and a number of others will be charged in connection with the beating of a man following a downtown car chase.

Consts. Dwight McAdam and Ian Winter have been charged with public mischief and McAdam has also been charged with two counts of assault after two officers falsified a report.

Both have been suspended from the force.

An assault charge was earlier laid against Const. Claude Laird following a report from a man that he was attacked during an argument aboard a private yacht in Toronto harbour.

In the chase incident, several witnesses report that officers dragged a man from a car and kicked and punched him before taking him to jail.

In the falsification case, Metro Toronto police chief Harold Adamson said that last Sunday two officers were taking two men, charged with robbery, from a district station to headquarters for finger-printing.

Headquarters was crowded, so they went out for coffee, leaving the pair handcuffed in the back of a cruiser.

When they returned to the cruiser, the men had escaped.

The policemen later appeared at headquarters with injuries around the head — one requiring medical attention and reported they had been overpowered by the suspects. One policeman had hit the other with a nightstick, Chief Adamson said.

"They fabricated a story in which they alleged they were struck by the escaping prisoners," he added.

After the prisoners were recaptured and brought in, the chief said, one of the officers who had had them custody had an altercation with them.

The prisoners, who were taken to hospital, were identified by their lawyers as Gerald Brown, 18, and David Marshall, 26.

Brown's lawyer, Howard Kerbel, said Wednesday night his client was urinating blood, had a bruised back and an eye blackened.

Marhsll's lawyer Richard Goldman, said his client appeared to have a crushed right cheekbone and six stitches were required to close a gash under is right eye.

The chief said the two were "pretty badly battered" at police headquarters.

Horner May Quit PC

OTTAWA (CP) — Alberta MP Jack Horner said Wednesday he may leave the Progressive Conservative Party in the wake of a caucus decision to support Robert Stanfield as party leader for about two more years.

Mr. Horner said he now has to consider the option of remaining in a party that adheres to "total rigidity of thought," or of quitting.

The outspoken rancher from Crowfoot riding, the veteran of many battles within the party, reacted with bitterness and contempt to the near-unanimous decision of the 95-member caucus to endorse Mr. Stanfield as leader.

Mr. Stanfield, who lost his third successive general election to Prime Minister Pierre Trudeau July 8, said Wednesday he will not lead the party into another general election but will wait for some time—possibly until 1976—before stepping down.

He agreed Wednesday to remain for the transitional period after endorsement by caucus of three conditions:

—He will not lead the party in another election unless one were called unexpectedly before 1978.

—He will pick his own departure date after consultation with party officials.

—He will not be limited to a set period during which he would stay.

Mr. Stanfield said there was substantial backing for his terms in caucus.

He has been defeated three times in attempts to become prime minister.

Mr. Horner, who vigorously opposed party election promises of price and incomes controls, said he was "very disappointed" that the caucus did not urge Mr. Stanfield to leave quickly.

In an interview, he scorned Conservative campaign planners and said Mr. Stanfield was "playing very dangerously" with the party's chances of victory in the future.

He said Mr. Stanfield's decision to remain temporarily as leader will further divide the party and hasten the formation of a new western-based free enterprise party.

Will he remain as a Conservative backbencher?

"I don't know the answer to that yet," Mr. Horner said. "I consider the party to be like a vehicle that I used to serve the people."

"If it gets a flat tire, I reserve the right to fix it. If it breaks down, I look for another one or build my own—though I'm no Henry Ford."

Mr. Horner said the new-party idea has been discussed in the past, "and it's an option that I am going to discuss again."

He said that by staying on, Mr. Stanfield is "just giving Dalton Camp a chance to pick out his successor."

Mr. Camp is the former party president who helped to engineer the dumping of John Diefenbaker in 1967. Mr. Horner is a Diefenbaker loyalist in the caucus and an outspoken critic of what he sees as rigid control of the party members in Central and Eastern Canada.

Mayors Split on 25-Year Plan

The three Saanich Peninsula municipalities are divided in their reaction to the long-awaited regional board plan which envisions a Greater Victoria population of 370,000 by 1996.

The Central Saanich and Sidney mayors have come out stronly against the plan, unveiled at Wednesday's meeting of the Capital Region District board.

North Saanich Mayor Peter Grieve says he's "delighted" with it.

Central Saanich Mayor Jean Butler said today her council will take steps to have the plan amended.

"About 345 acres in our community is now put in the Agricultural Land Reserve which was part of the proposed sewer enterprise area. If this plan goes through there just won't be any expansion in that area."

She said Central Saanich would appeal to the land commission chairman and consult individual members of the regional board to try and have the land released.

Sidney Mayor Stan Dear says he has "fears for the future" if the plan goes through as proposed.

"There was a sudden switch in January," Dear said, "Now a new concept comes right out of the blue with no discussion."

Dear said he was "keeping my fingers crossed, hoping that things turn out" but feared that the increased population slated for Sidney was too great and would spoil the community atmosphere.

Both Saanich and Oak Bay spokesman faulted the board for ramming through the first reading on the plan bylaw Wednesday without giving municipalities a chance to study it.

Saanich Ald. Mel Couvelier said today, "It is a matter of great concern to Saanich. We want a chance to get a very close study on it before any final decision is reached."

Oak Bay Ald. John Goult said, "I would have been far happier if the first reading could have been delayed until the next meeting of the board."

Victoria Mayor Peter Pollen described the plan as "the most important thing the board has ever done," adding the plan would prevent the area being developed without any control.

Esquimalt Ald. Ken Kill also expressed support for the plan, saying "Agricultural land is a must if we expect to live."

The significant growth areas in the plan are Saanich and the Langford-Colwood-Highlands.

Saanich's 1971 population of 65,040 would climb to 143,500 while the Langford-Colwood-Highlands area would increase to 54,000 from 17,328.

The population of Central Saanich, North Saanich and Sidney would double (to 28,000) while Victoria would doulbe (to 28,000) while Victoria would go up 23,000.

Esquimalt's population is seen as climbing to 18,500 from 12,922 and Oak Bay's to 24,000 from 18,426.

The plan sets out general policies and forms of implementation, many of them in general terms.

For example, one of the goals is to "reduce dependence on private automobiles by establishing an effective system of public transportation."

Most of the population growth will occur in urban areas to provide services economically and growth will be approved in stages.

The plan designates established urban areas which are considered most suitable for development and potential urban areas for future use.

"Potential urban areas will become established urban areas when covered by an official community plan approved by the Capital Regional District . . . such that staged provision of sanitary sewers and a water distribution system are committed for installation based upon this official community plan, the regional plan noted in one part.

"It is intended that a substantial part of the implementation of the official regional plan take place at the local level.

"An official community plan is interpreted to mean a comprehensive and general statement of policy respecting physical development consistent with local aspirations and conditions and with the official regional plan.

"It is to be considered as being quite distinct from a control such as a zoning bylaw, which is a specific and detailed regulatory mechanism."

The plan reiterates the board's policy that downtown remain the commercial centre of the region but foresees regional centres with gross leasable floor space of between 120,000 and 350,000 square feet.

The report also deals with industrial land, greenbelt and major park areas and transportation.

Regional board chairman Jim Campbell said the plan is the product of three years of work by the board and staff.

A "large number" of briefs have been received by municipalities and groups giving their ideas.

But he warned the time is approaching when decisions must be made on the plan.

The board, which gave first reading to the bylaw, a formality, will consider second reading at its Sept. 11 meeting.

Campbell suggested that at that meeting "we begin a disciplined discussion" and if it is possible to give approval in principle "we go into disciplined amendments to the bylaw."

Then would follow third reading "and a delay for reconsideration and final approval."

In response to questions, he said the official regional plan doesn't require a public hearing and that, having checked it out in advance, voting by directors on the plan will be on a proportional basis.

RAISE OKAY, ANY WAY

Capital Regional District directors voted themselves a pay raise Wednesday — and found out they aren't too sure of voting procedures.

The regional board chairman gets a raise of $2,000, to $6,000 a year, while the chairman of the regional hospital board goes to $3,000 a year, an increase of $1,000.

Electoral area directors will get $3,000 a year and municipal directors $2,000. Previously, they were paid on a per-meeting basis which would generate a maximum $1,300 for electoral area directors and less than $700 for municipal directors.

The vote was 12-to-6 to approve the pay raises and then the uproar began.

Victoria Mayor Peter Pollen protested that the vote should be on a proportional basis, noting that six directors from Victoria and Saanich represent 140,000 residents while one director represents only 2,000 or 3,000.

He wanted a clear explanation of why the regional board votes proportionately in some cases and on an individual director basis on others and why the pay raise wasn't on the proportional basis.

Chairman Jim Campbell said "I freely confess that I can't give you a specific answer."

The aldermen voted again and the count showed 12 directors holding 33 votes were in favor and six directors with 12 votes were against "so it carries either way," ruled chairman Campbell.

REINELL
1974
WE'VE BOUGHT THEM ALL!!
WORLD of PLEASURE

DESPERATE DAD SHEDS KIDS

LONDON (AP) — A father of six, despondent because his wife abandoned the family, decided Wednesday he could no longer cope and began a journey to drop his children off one by one at police stations around England, authorities said.

Henry Jackson, 43, later told police his wife walked out on him 18 days ago. She said she would not return, leaving him alone to care for their three boys and three girls and to run his small street stall, his livelihood.

He said his depression worsened day by day and finally, he could take no more. He told the children, aged 5 to 11, to pack a bag of clothes and a toy and then loaded them into his old sedan.

He left London and headed north. He said he thought the children would have more chance of finding a home if he dropped them separately at police stations than if he left them in one place.

5 Inch Continuous
GUTTER
in baked enamel
Takes care of itself for 20 years!
479-3232
FREE ESTIMATES
B.C. ALUMINUM

WINE-ART
Concentrates
. . . on ways of keeping home winemaking a worry-free success: so where do "do-it-yourself" vintners go for the best selection of delicious fruit concentrates?
to WINE-ART
. . . naturally!
Wine Art.
1548 Fairfield, Victoria
598-8525
1678 Poplar, Saanich
477-9121

ABC SPECIAL: Lightweight double wall nylon tent, ideal for backpacking.
ABC RECREATIONAL EQUIPMENT
VICTORIA: 564 YATES STREET, 384-6522
Vancouver: 557 Richards (2nd floor), 687-7885
1822 West 4th Ave., 731-4018
We specialize in down-filled gear, back-packs, cross-country skis, snowshoes, tents and boots

TURKS AHEAD

Continued from Page 1

Greece now operated by U.S. forces.

While the Pentagon will not discuss where it has nuclear weapons, it is an open secret that some are located in Greece.

The Little Rock, flagship, of the U.S. 6th fleet, suddenly put to sea at Gaeta, Italy, for an unknown destination, military sources said.

The guided missile light cruiser reportedly left the port city between Rome and Naples at 2 a.m. PDT after urgently recalling crew on shore leave. The cruiser had been under maintenance and was not scheduled to leave the base until Sept. 1.

In Nicosia, Greek Cypriot women and children continued to stream into the Hilton Hotel, declared a neutral zone by the International Red Cross.

Britain meanwhile has launched a major evacuation from its air bases on the island. Wives and children of British military men are expected to be flown off Cyprus during the week. Aircraft carrying the evacuees are leaving every 30 minutes.

"We are in a desperate situation, ready to clutch at any straw to save ourselves or preserve as much as we can," a senior Cypriot government official in Nicosia, said.

The sound of explosions shook Nicosia intermittently, mingling with the noise of machine-gun and small-arms fire from the Green Line—the no-man's land dividing the embattled Greek-and Turkish-Cypriot sectors of the city.

Renewed fighting, which started at dawn, shattered a ceasefire agreed to by both sides Wednesday night. The lull had lasted only through the hours of darkness.

In London, foreign minister James Callaghen warned that a Turkish victory in Cyprus will mean a long guerilla war.

"Of course the Turks will win a military victory but that will merely mean an outbreak of guerilla fighting," he said.

British officials said Prime Minister Wilson conferred by telephone with President Ford in Washington Wednesday and Callaghan talked with Kissinger.

Archbishop Makarios, deposed president of Cyprus, blamed the United States for failing to prevent the Turkish invasion of the island.

He told a news conference, in Washington "I am particularly disappointed at the attitude of the United States which could, I believe, have prevented Turkey from invading Cyprus or at least put an end to the aggression."

the weather

The trend will be for mostly sunny weather in all regions today. However, there will be some morning clouds on the coast and a few cloudy periods in the interior. Showers and thunderstorms will develop again this afternoon and evening in the Columbia and East Kootenay districts where the air is most unstable. Temperatures will climb to 65 or 70 along the coast today. In the interior they will range from 75 to 80 in the north to as high as 85 in the south but closer to 70 degrees in the east Kootenays. Generally fair weather and a little warmer temperatures are anticipated for Friday.

DOMINION PUBLIC WEATHER OFFICE
5 A.M. FORECASTS
Valid until midnight Friday

Greater Victoria: Today and Friday. A few morning clouds, otherwise sunny. Highs both days near 70. Overnight lows about 50.

Greater Vancouver, Lower Mainland, East Vancouver Island: Today and Friday. Brief morning cloudiness otherwise sunny. A few fog patches in low areas early in the morning. Highs both days near 70. Overnight lows 50 to 55.

North and West Vancouver Island: Today and Friday mostly sunny. Highs today 65 in coastal areas 75 in the interior. A few degrees warmer Friday. Overnight lows near 50.

Northern Mainland, Queen Charlottes: Today and Friday, sunny with a few cloudy periods. Some low cloud and fog along the coasts in the mornings. Highs both days mid to high sixties except 80 mainland interior. Overnight lows low fifties.

TEMPERATURES YESTERDAY

	Max.	Min.	Precp.
Victoria	62	53	—
Normal	69	53	—
ONE YEAR AGO			
Victoria	63	49	
ACROSS THE CONTINENT			
Kenora	70	59	2.31
Winnipeg	71	56	.27
Brandon	66	52	.37
Medicine Hat	59	42	—
Lethbridge	59	44	—
Calgary	58	42	.07
Edmonton	62	36	—
Penticton	80	59	
Cranbrook	58	36	.20
Castlegar	74	47	.31
Vancouver	67	50	—
Prince Rupert	62	52	trace
Prince George	76	51	—
Mackenzie	77	54	—
Kamloops	84	50	—
Revelstoke	75	46	—
Blue River	78	39	—
Dawson City	63	55	.02
Dease Lake	69	46	
Fort Nelson	72	55	.07
Whitehorse	72	45	—
Fort St. John	72	53	.05
Yellowknife	63	50	.03
Inuvik	51	27	—
St. Johns	76	56	—
Halifax	76	61	—
Montreal	74	49	—
Ottawa	73	51	—
Toronto	75	50	—
North Bay	65	48	—
Chicago	80	67	—
New York	92	67	—
Alert	54	48	—
Cambridge B.	37	29	—
Resolute Bay	33	28	—
Eureka	45	36	—
Isachsen	36	32	—
Thunder Bay	66	57	—

U.S. Temperatures: Seattle 68, 52; Spokane 75, 49; Portland 75, 57; San Francisco 73, 55; Los Angeles 75, 65.

World Temperatures: Rome 64, 88; Paris 66, 88; London 64, 73; Berlin 59, 90; Amsterdam 64, 86; Brussels 68, 82; Madrid 66, 91; Moscow 57, 79; Stockholm 55, 64; Tokyo 73, 90.

CITY'S WEATHER RECORD

Sunshine August	156.1 hrs.
Last August	156.7 hrs.
Normal (30 years)	137.6 hrs.
Sunshine, 1974	1,464.8 hrs.
Last Year	1,668.7 hrs.
Normal (30 years)	1,552.5 hrs.
Precipitation, August	trace
Last August	trace
Normal (30 years)	.29 ins.
Precipitation, 1974	16.45 ins.
Last Year	6.18 ins.
Normal (30 years)	12.96 ins.

Sunrise, Sunset Friday
(Pacific Daylight Time)
Sunrise 6:08 Sunset 20:28

TIDES AT VICTORIA HARBOR
(Tides listed are Pacific Standard Time)

	Time H.M.	Ht. Ft.	Time H.M.	Ht. Ft.	Time H.M.	Ht. Ft.	Time H.M.	Ht. Ft.
15	06.55	.6	16.10	7.3	18.25	7.0	23.40	8.7
16	07.40	.6	15.45	7.3	19.30	6.5		
17	01.00	8.6	08.20	.9	15.25	7.5	20.25	5.8
18	02.00	8.4	09.05	1.5	15.45	7.8	21.20	5.1
19	02.55	8.0	09.40	2.4	16.15	8.1	22.15	4.4
20	04.00	7.5	10.25	3.4	16.50	8.4	23.10	3.8
21	05.10	7.0	11.05	4.5	17.35	8.6		
22	00.05	3.4	06.35	6.5	11.45	5.5	18.15	8.7

TIDES AT FULFORD HARBOUR
(Tides listed are Pacific Standard Time)

	Time H.M.	Ht. Ft.	Time H.M.	Ht. Ft.	Time H.M.	Ht. Ft.	Time H.M.	Ht. Ft.
15	00.20	10.4	08.25	1.2	16.30	10.4	21.00	8.8
16	01.45	10.3	09.15	1.1	17.15	10.6	21.50	8.1
17	02.45	10.2	10.00	1.3	17.25	10.7	22.45	7.2
18	04.00	10.1	10.40	2.0	17.55	10.8	23.35	6.2
19	05.05	9.9	11.30	2.9	18.25	10.8		
20	00.25	5.2	06.20	9.6	12.10	4.1	18.50	10.9
21	01.10	4.3	07.40	9.3	12.55	5.4	19.20	10.8
22	02.05	3.7	08.50	9.1	13.45	6.6	20.00	10.6

Jordans

A message of importance concerning Jordans famous

Rugs from India

We have finally received a very large but long-delayed shipment via the M.S. Vishva Anayk . . .

These rugs were ordered in 1972 and early '73 and contracted at prices effective at that time—far below today's inflated prices. This all but completed those old orders.

If you appreciate the value and beauty of Jordans hand-knotted Rugs from India we urge you to act now—invest in lasting luxury! Prices will never again be so low.

This magnificent rug is rapidly diminishing in production and increasing in cost. As years go by it will become more rare and valuable.

A fabulous collection at dramatic SAVINGS

The skills and artistry of a timeless craft will charm the most demanding and discriminating tastes—here are rugs for those who would decorate in serenity and quiet dignity, who appreciate the ultimate in beauty and luxury.

When you buy from Jordans you deal with someone you can trust

Your assurance of satisfaction is Jordans 45-year reputation for quality and value, service and integrity

Jordans

854 Pandora Avenue
Parking in Rear
385-6746
Open Friday 'til 9 p.m.

1200 Broad at View
385-2493
Open Friday 'til 9 p.m.

3110 Shelbourne
Hillside Shopping Centre
383-9515
Open Wed., Thurs., Fri. 'til 9

Up-Island Residents, call collect
D. Griff, Nanaimo, B.C.
753-4222

'We're Digging In And We'll Go to War'

CACHE CREEK (CP) — A group of Indians who have set up an armed camp west of here are prepared to start shooting if they are threatened in any way.

"It's war, man," said an unidentified Indian, armed with a Winchester. "As a group, we're 100 per cent behind our brothers in Kenora (where a large group of Indians are occupying a park).

"If they get arrested or get into a fight with the cops, then it's our battle too. We're digging in here and we'll go to war with anybody who asks for it."

The blockade was started as a protest against housing on the Bonaparte Reserve about 13 miles west of here on Highway 12.

Chief Ken Basil reiterated his ultimatum, made Tuesday, that he will close Highway 12 for good if the new Indian Affairs Minister, Judd Buchanan, refuses to talk with representatives of the reserve.

Buchanan, however, has not involved himself in the question of the armed blockade and has no plans to meet the Indians, his office said Wednesday.

Chief Basil's leadership of the blockade action has come under attack from some band members. One unidentified woman said she was satisfied with her home and wanted no part of a confrontation with authorities.

Another band member said the housing program, under the auspices of the federal Indian affairs department, "should be stepped up," but he said Chief Basil was going about things the wrong way (both asked to remain anonymous).

A third, Mrs. Doris Williams, said she and her family believe their own home adequate, although she has been told that many Indians have to live off the reserve because of the housing shortage inside its boundaries.

Local MP, Len Marchand, himself an Indian, said he had met Buchanan and discussed Cache Creek and housing on reserves in Canada generally.

But he said he has not been asked to meet Basil and has no plans to do so.

WHILE MANY CANADIAN farmers are crying the blues about this year's harvests, one farmer in the Kincardine area of Ontario had no such worries. Not until the RCMP came along, that is, and discovered a 10-ton crop of marijuana waiting to be harvested. The weed — which police cut down Wednesday — was worth more than $1,000,000 at street prices.

Massacre 'A Hoax'

WELLINGTON (Reuter) — Defence Minister Arthur Faulkner said today that claims that New Zealand troops killed six United States soldiers found torturing civilians in Vietnam appear to be a hoax.

The claims were made last month by a telephone caller to an Auckland radio program, who said that two years ago he and three comrades in the New Zealand Army came across U.S. soldiers beating 10 civilians with sticks and killed them.

But Faulkner told the House of Representatives that no further information has come to light since an investigation was ordered into the allegations.

STOP, GO . . . HELP!

TORONTO (CP) — The persons in the car attempting a left-hand turn outside the Canadian National Exhibition (CNE) grounds Wednesday seemed to capture the sentiments of most of the two million Torontonians caught in the bind of a strike by 5,700 Toronto Transit Commission TTC employees.

"Help!" hollered the passengers crowded into the front seat, as traffic in the opposite lane inched forward bumper to bumper.

Nearby, a weary traffic policeman shook his head.

"I've never been in worse traffic," he said. "And I hope I never have the experience again."

But as the strike moved into its fourth day today, negotiations between striking members of the Amalgamated Transit Union, Division 113, and the TTC inched along at about the same pace as the traffic.

Provincial mediator J. D. Speranzini said the possibility of a settlement by the weekend is "sort of remote" as three sub-committees of negotiators continue to deal with a raft of minor issues.

happy birthday to us!
5th Anniversary Sale
OPEN 10 a.m. to 9 p.m. EVERY DAY INCL'D. SUNDAY
mandel
DOUGLAS opp. WOODWARD'S 382-8276

Autoplan 'Not Cheaper'

VANCOUVER (CP) — The British Columbia Automobile Association says many of its members are dissatisfied with the provincial government's auto insurance scheme.

BCA president George Bradley issued the results of a survey of the organization's membership showing that most members don't agree with government claims that Autoplan insurance is cheaper than that obtained previously from private insurers.

Bradley, who was to present the results to a meeting of the association's directors in Penticton today, said the survey was carried out through questionnaires in the March-April issue of the BCAA magazine.

In a prepared statement issued by the BCAA, Bradley said that more than 10,000 BCAA members answered the questionnaire.

The BCAA has 242,092 members. There are 1,284,818 holders of B.C. passenger vehicle licences.

In the statement, Bradley said that of those who responded to the survey, 73 per cent said they did not receive any premium reduction from Autoplan; they paid the same or more.

Of that 73 per cent, 57.7 per cent said they paid more for Autoplan and 15.3 per cent said they paid the same.

The survey showed 25.8 per cent paid less.

INDUSTRY GRAB WATERED DOWN

LONDON (AP) — Britain's Labor government unveiled new plans today to gain some control over private industries, but the moves appeared watered down compared with the policy stated by the party in its election platform earlier this year.

In a white paper, the government said it will set up two new instruments in its bid to gain wider control over the production side of the economy. The two instruments described in the document are:

—Planning agreements whereby major private companies needing government capital aid will have to submit their plans for three years ahead. These agreements would virtually make the government a partner with a decisive say in running affairs.

—A national enterprise board to supply investment capital for industry and normally take a corresponding share in the equity capital.

In its platform for a national election Feb. 28, the Labor party pledged to take over the pharmaceutical, road-haulage, construction and machine-tool industries. The party won the election but without a clear parliamentary majority. Its takeover plans have come under fire from private industry, and new elections are expected this fall.

Industry Secretary Tony Benn said in the white paper the planning agreements would apply to "major and strategic firms in key sectors of the manufacturing industry."

Rising Prices Letting You Down?
MAKE YOUR OWN WINE!
The friendly experts at Wine-Art can tell you all about making your favorite wines and beer at a fraction of the cost of commercial brands
Come to WINE-ART . . . naturally!
Wine Art
1548 Fairfield, Victoria 598-8525
1678 Poplar, Saanich 477-9121

Bissons Moving & Storage Ltd.
384-6442
HOUSEHOLD AND APARTMENT MOVING

If she has
PIERCED EARS
dress them in 14 kt gold

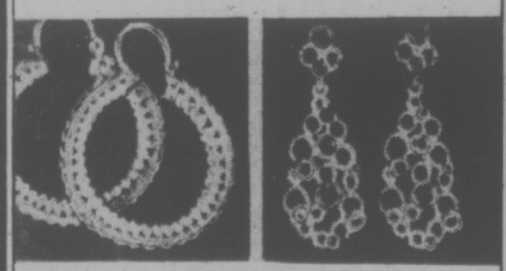

If you want a gift for her or yourself, nothing is more lasting or fashionable than jewellery in 14 kt Gold. And pierced earrings enable you to give something in 14 kt Gold at such very modest prices. They're always welcome . . . and she never has enough. Come see our very wide selection . . . a style for every occasion.
* Ask about our ear-piercing service —
Grassie Fairbanks
BUDGET TERMS AND CHARGEX
1209 Douglas Street, Victoria
385-1911

The Government of the Province of British Columbia
NOTICE PUBLIC HEARINGS
ROYAL COMMISSION OF INQUIRY INTO THE USE OF PESTICIDES AND HERBICIDES
(Public Inquiries Act, R.S.B.C. 1960, Chapter 315)
A PUBLIC HEARING will be held at the Commission Offices.
TUESDAY, AUGUST 20, 1974
9:30 a.m. to 1:00 p.m.
5760 Toronto Road
Vancouver, B.C., V6T 1L2
Telephone 224-1611
On behalf of the Commission:
Brig.-Gen. E. D. Danby, Ret.
Executive Secretary.

Downtown BONUS DAY
HOME FURNISHINGS SALE
DOUBLE BONUS DAYS
Downtown at Standard!
FRIDAY—9 a.m. - 9 p.m. SATURDAY—9 a.m. - 5:30 p.m.
Bonus Furniture Specials for Every Room in Your Home
KITCHEN
5-PCE. DINETTE SUITE — Walnut arborite table top, four side chairs in beige color 99.88
FOLDING TEA CART — Brass frame on wheels. Two shelves. Folds flat for convenient storage 19.88
HANDY STACKING STOOLS — Bronzetone frame, vinyl covered seats. Ideal for counters, extra seating 6.49
BEDROOM
Open stock Colonial bedroom furniture now at big savings.
One drawer night table 44.88
Two drawer night table 47.88
3 drawer chest 69.88
4 drawer chest 89.88
5 drawer chest 99.88
3 drawer single dresser and mirror 109.88
6 drawer double dresser and mirror 144.88
9 drawer triple dresser and mirror 179.88
39" or 54" spindle bed with footboard 54.88
39" or 54" Spindle headboard 39.88
Single pedestal desk 99.88
Double pedestal desk 119.88
Bookcase 54.88
DEN
A special group of rockers and recliners!
HOSTESS CHAIR — Quality factory-select chairs, the ideal accent for any room 24.88
ARM HOSTESS CHAIRS—Large, comfortable seat and back. Assorted colors 44.88
HIGH BACK ROCKERS—Comfortable, foam soft seats, full rocker action 94.88
LARGE MAN-SIZE RECLINER—Naugahyde supported covers for long wear, good looks. Gold, green or black 199.88
NEW ARRIVAL
LARGE DOUBLE PEDESTAL DESKS
Finished on the back as well, with legal size file drawer 124.88
LIVING ROOM
DEILCRAFT
OCCASIONAL TABLES
From our Triana collection, now at Bonus Days special sale prices.
LARGE SECTIONAL SUITE
Fits beautifully into a corner. Loose-cushion back and arm rests. A deluxe suite 649.00
TRADE IN YOUR OLD FURNITURE
* We will buy your old furniture and take it away. Plus we will sell you new furniture at sale prices.
* Free delivery to city and island points.
BOLT ENDS OF DRAPERY FABRICS
Plains, prints, textured plains, and open weaves. Come early for best choice ½ Price and Less!
APPLIANCES
MOTOROLA 25" QUASAR II—The "works in a drawer" color TV. Insta-Matic color tuning, sleek contemporary design in consolette cabinet finished in Royal Walnut grain. 2-year parts and service warranty, including picture tube. BONUS DAYS SALE 669.00
MOTOROLA 20" QUASAR PORTABLE — 100% solid state, Insta-Matic one-button adjustment for color-tint contrast and brightness. Model 589. BONUS DAYS SALE 599.00
WEBCOR STEREO SYSTEM—AM/FM tuner amp with 8-track playback and deluxe BSR changer. Model 4173. BONUS DAYS SALE 229.00
FLOOR COVERINGS
All our bathroom stock must go!
Now is the time to spruce up your bathroom and add a little color for fall days ahead. Here is an opportunity to buy quality merchandise at a saving! Bath mat sets, contour mats, lids, single colors, multi colors, cottons, nylons, polyesters . . . first grade material in a good range of colours at a real saving 20% OFF Regular Prices
BRAIDED RUGS
While in the store, look over our selection of top-grade nylon braided rugs also at 20% OFF Regular Prices
"The More for Your Money Store"
737 Yates Street Downtown 382-5111
STANDARD FURNITURE

Victoria Times

THURSDAY, AUGUST 15, 1974

GORDON BELL
Managing Editor

STUART UNDERHILL
Publisher

BRIAN TOBIN
Editor

Plan It for Victorians

Victoria residents may hope that the past couple of years of public controversy over the Reid Centre and other exaggerated proposals for development of the Wharf Street waterfront will have given city officials a good idea of what sort of buildings and activities are appropriate to that area and what are not. The public discussion, Mr. Erickson's plan, and Mr. Rod Clack's report which summed a good deal of it up, should help them in coming to a quick decision on the latest suggestion of the Greater Victoria Chamber of Commerce.

That body, in a brief to the city council's central business district advisory committee, urges a convention centre on the former B.C. Cement property near the Causeway and a multi-level parking garage on the Reid site. That is incredible. Two of the best waterfront locations in the city, and one is to be devoted to a large-size assembly building for only periodic use and the other — with one of the best views in town — is to be taken up by a large structure in which to park cars.

Both concepts are completely opposed to the basic principles which have emerged from months of discussion, both would waste valuable space which should become the special triumph of Victoria's imaginative, aesthetic and functional development of the harbor frontage.

There is nothing the matter with a convention centre or a parking facility in itself. Both, indeed, are needed here. But the Wharf Street area should be developed with relatively small-scale, constantly used commercial, residential, entertainment, marina, pedestrian buildings and places, to encourage a variety of daytime and evening use by people on foot. No big monolithic lumps.

The Chamber is on much sounder ground with its suggestion that the area in any case be people-water-and tourist oriented, although too heavy a concentration on tourists may mean that an area becomes a no-man's land from October to April. Victoria should be planned for Victorians, then if we've done a good enough job tourists will come from all over to see what we've done for ourselves.

" . . . madame wishes to see something in a HARD hat . . . as the construction men wear . . . it is for the downtown shopping . . ."

A War of Future Repercussions

The violence and thoroughness of the Turkish invasion of Cyprus, and the blunt treatment of the Geneva peace talks by Turkish spokesmen obviously depending on the might-is-right principle to enforce their demands, will have disillusioned any observers who might have come to believe that the world had advanced a little beyond the shoot first, talk afterwards mode of international conduct.

It might have been thought that the methods of the Kaiser in Belgium, Hitler in Poland, Mussolini in Ethiopia, North Korea in South Korea, and similar well-known aggressions had been outmoded in a world growing more sensible, more sensitive to global opinion.

Even granted Turkish toughness, we might have been spared the hypocrisy of hearing the Turkish blitzkrieg described as a "peace operation", and the official Ankara communique saying "from the start of events and during the Cyprus operation we have tried to establish a durable and concrete Turkish-Greek friendship. I do not even want to think that a war may break out between our neighbor, ally and, hopefully, friend, Greece."

The West has viewed Turkey's war-making in almost complete silence. Apart from fervent appeals, behind the scenes, for an end to the shooting, and Britain's Mr. Callaghan's criticism of Turkey's refusal to give Greece time to consider peace proposals, there has been little to deter the Turks. They have forged ahead regardless of ceasefire agreements, pausing only to prepare for further advances, and now have gained complete control of a large part of the Island. The United Nations has been ineffectual.

The key to the situation, of course, is that Turkey is a prime factor in the southern defence line of NATO, more so than Greece although the latter was important as a base for United States arms. It is embarrassing to have two NATO allies virtually at war, and the United States and Britain have been at pains to avoid offending either one. The result has been that Turkey, being stronger, has had its way.

The results may be troublesome for many years to come. A Turkish victory will almost inevitably result in partition of Cyprus into separate Greek and Turkish entities, with all that this implies regarding future frictions. A weakening of NATO can only encourage Russia to make possible gains. Already it appears that, with Greece resigning in disgust from the NATO military arm, the U.S. will lose its naval and nuclear base there. The new Greek civilian government may fall if the country is defeated on Cyprus and the military could return on the rebound.

Many a smaller country may review its dependence on the United Nations and the United States in the light of recent events in which complications hamstrung peace efforts. The ripples may spread through the blue Mediterranean waters and far beyond. Cyprus is an example of what could happen elsewhere, if the preventive and the defensive processes again prove ineffective.

MAURICE WESTERN

Mr. Ford Raises a Good Point

OTTAWA — President Ford's address to the Congress on Monday evening has obvious and important implications for Canada.

The unprecedented events in Washington have aroused a Canadian interest in American affairs which is not likely to disappear over night. While the Nixon administration and the Congress floundered in the Watergate morass, U.S. influence was minimal and, in a sense, negative. The effect of spreading paralysis in the American republic was, naturally enough, to discredit the advocates of republican institutions here and to reinforce the Canadian preference for parliamentary institutions.

There is no reason to believe that this will change. But a new government is taking shape in Washington and, as on previous occasions, there will be general sympathy for a President assuming power in difficult circumstances. This feeling will be enhanced by the fact that Mr. Ford is an unpretentious, eminently likable man. If Mr. Nixon's views were at a discount except in foreign affairs, the new President, at least for the time being, is sure of an audience.

Inflation Problem

The problem pressing most urgently on Mr. Ford is inflation and that remains a serious problem here. He did not on Monday challenge the Congress with a new and full-blown economic program in the manner of a president who has fought for and won a popular mandate. After all, he had been in power only a few hours and had barely begun to assemble his team. But he was concerned to get things moving because the state of the economy, as he said, is "not so good." To that end he could exploit his chief asset; the goodwill of a Congress which still evidently regards him as one of its own.

With time the new administration will develop an anti-inflationary program. It must do so if present trends are to be reversed. The shape of such a program may be affected by the "domestic summit meeting" called for by a Senate resolution which Mr. Ford has welcomed. In one respect, however, the new president is clear now on what he wants to do and on what he wants the Congress to do. He is determined that government expenditures must be curbed in the drive to bring the budget into balance.

Inflation is the product of many causes, varying in importance from time to time. But ever-expanding government is obviously a very important competitor for goods and services: almost uncontrolled government spending and surging prices have developed together and it is difficult to believe that this is mere coincidence. Mr. Ford's attack on spending was a central theme in his speech which was very well received.

The situation in Canada is similar.

PRESIDENT FORD
. . . cut government costs

Under the Trudeau administration expenditures have been mounting at an astonishing rate, partly because of the proliferation of government programs and partly because programs themselves have become so loose.

It may have been fortunate for the government that the last election was so completely dominated by the issue of controls. For on the issue of extravagance the Liberals were vulnerable and remain vulnerable as some ministers (probably including Mr. Chretien from his recent remarks) would doubtless concede.

What is happening in the United States under Mr. Ford's leadership may, therefore, have the effect of sharpening public interest in the problem of mounting expenditures here. The Trudeau government was, of course, rather lavish in its election promises but these are redeemable over four years and their existence constitutes, in the meantime, an additional reason for a war on waste such as we have not seen in years in Ottawa.

The Conservatives, having been rebuffed, for the present, in their drive for controls, must now determine the most effective way of playing a reduced role in Parliament. Presumably they have little to gain from opposition to policies for which the government can claim a popular mandate, although detailed criticism is a normal duty. But there is an opportunity to focus on wasteful expenditures and such an attack — if not vitiated by spending proposals — might be well regarded by the public in these inflationary times.

Strong Team

If this is the Conservative inclination, it will be important to name a strong team to the Public Accounts committee. This is chaired by an Opposition member and the retirement of Alf Hales is a matter of regret. From the standpoint of experience, the most obvious replacement is probably Lloyd Crouse, a Nova Scotia businessman. There are other good possibilities. But a balanced representation is also important and the committee deserves higher Conservative priority than it has sometimes appeared to have.

Although parliamentary control of ther purse has weakened, exposure remains a weapon and no doubt a considerable deterrent. Waste is a good target (since it is naturally resented by those who have to pay for it); it is also so large a one in the present circumstances that in the last parliament it even drew intermittent protests from NDP members, normally known for their tolerance of government spending.

The best way for ministers to head off such an attack is, of course, to impose more salutary checks on the growth of government and on program spending. If people are being squeezed by inflation, they may be rather sensitive to charges that their government continues on its splurging ways. This is the more probable when a new American president, now very much in the limelight, has dramatically identified high expenditures as an important factor in the inflation form which U.S. citizens are suffernig. On the face of matters, the argument is valid also in this country.

C. L. SULZBERGER

A Background of Uneasiness

ATHENS — Democracy is still a fragile plant in post-junta Greece but every day that passes helps strengthen its shaky stalk. The strong-man Premier, Constantine Caramanlis, has found himself enormously popular on returning from 11 years of voluntary exile in France. Moreover, there is some evidence that the customarily volatile Greeks have been matured politically by their sad experience of the past decade — first a rabble-rousing, self-paralyzed parliamentary regime; then stultifying, leaden dictatorship.

But to nourish the abrupt return to democratic rule, Greece needs two basic things. First of all, it requires at least some progress in a serious Cyprus negotiation that would terminate Turkish military action. Should Ankara continue to soup up tension, the results could be disastrous in this emotionally charged land which can, on occasion, summon up a passionately suicidal mood.

Rising Friction

Already there is not only constantly-heightening friction between Cypriote Greeks and Turks but almost as savage a quarrel between armed bands of pro- and anti-Makarios Greeks. A tough general has been sent to Cyprus by Athens to discipline these factions and also to take a firm hold on pro-junta officers still there. The latter stirred up the original trouble.

Given this background of uneasiness, it seems wise that Archbishop Makarios, although legal head of the Cypriote state, should only return to his country in the capacity of a non-political ecclesiastic and retired elder statesman.

It might be easier to rebuild Cyprus on the basis of an old friendship between the chiefs of the Greek and Turkish communities there, Glavkos Clerides and Rauf Denktash. Clerides, acting president, hopes to persuade Denktash to come with him to the next Geneva negotiations as vice president of Cyprus, not simply as spokesman for the island's Turkish minority.

At all odds it is desirable that Cyprus avoid formal partition — and the fate of Ireland with permanent religious divisions — and instead seek a demilitarized, wholly independent future. Obviously this would require revision of existing treaties, but nothing can be done while the Turks are still launching attacks.

Should the slow path toward such a solution be followed, there is every reason to believe a summit meeting could soon be arranged between Caramanlis

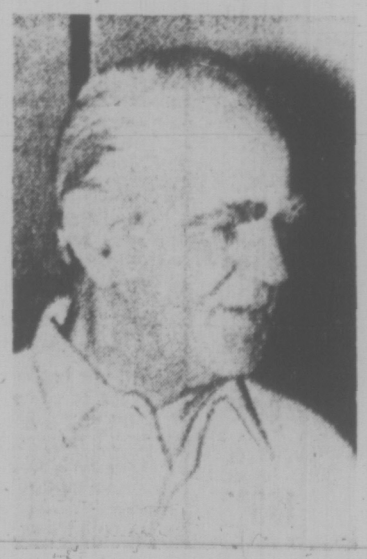

PREMIER CARAMANLIS
. . . experienced and shrewd

and Turkish Premier Ecevit. Ecevit sent the Greek Premier a warm letter when he returned to take charge in Athens.

Only when the Cypriote crisis starts to cool can one be confident that Greece's political situation will stabilize definitively. The right-wing group of army officers who supported the junta are still potentially strong. Moreover, the military gained many benefits and economic privileges from the junta and some wonder if they will be able to keep this favored position.

There are ultra-nationalists among them who might be ready to slip toward Moscow — or toward the leftist troublemaker, Andreas Papandreou, should the latter come back from exile and try to make trouble by taking his activists into the streets.

Caramanlis, "an experienced and shrewd statesman," wants to insure against any such danger by carefully weeding out uncertain officer elements, but on a painstakingly slow basis to avoid mass military resentment. He has also included anti-junta resistance leaders in his cabinet to win left-wing support.

The second thing required by Greece's neo-democracy is a serious renewal of the former friendship with the U.S., something very much desired by Caramanlis. Washington's implied approval of junta rule, which was based on a feeling that Greece's strategic facilities must be kept open to American forces if the U.S. were to have a cogent Middle East policy, caused widespread resentment here.

Truly Unpopular

The U.S., at this moment, "is truly unpopular" among Greeks of right, left and centre. It will require considerable effort to correct this. Fortunately Caramanlis hopes to patch up relations and feels his personal popularity will make this feasible — provided Washington gives him tangible signs of friendship and encouragement.

From a Greek point of view these are the two immediate questions that must be faced: Turkey (which involves Cyprus) and the U.S. The first, of course, is infinitely the more urgent. But if diplomacy wins against passion and detente starts to set in, the problem of the American relationship might in the long run prove equally vital.

This country has not only just recovered from a long political and psychological illness that left deep scars. It has also suffered from economic and financial anemia. In all these respects it needs help and the time to start is now.

New York Times News Service

Editorial Correspondence

Seagull Talk

Another wonderful and smashing break-through for the "Ask the Times" column. Seagulls do communicate. I've thought of this probability for some time.

Just imagine that TV routine of Red Skelton's. Red pushes his funny sailor-type hat forward on his brow; places his thumbs on his inner coat lapels and thrusts outward. Then he asks with a nonsensical grin, "Did you hear what Gertrude the Seagull said to Heathcliffe." Well now — it's for real!

We're told there's a keew call; a charge call; a trumpeting call; a mew call; a choking call and a begging call. Surely there are other calls yet to be researched. May I suggest some? A danger-below call; a garbage-below call and a look-out-below call. — Douglas L. Brown, 3895 Scolton Rd.

Two Branches

In "Ask the Times" of your August 31 issue a request appeared for an address to which contributions might be sent for UNICEF. It was accompanied by a prompt answer giving a Toronto address. Your questioner also mentioned the need for contributions, which I hasten to emphasize, and to state in addition there are two branches in B.C. to serve contributors, accept volunteers, or answer questions, etc.

The local address is:

c-o Mrs. B. C. Butler, 513 Transit Road, Victoria, or

B.C. UNICEF Committee, P.O. Box 602, Station A, Vancouver 1.

As Acting Chairman, Victoria Branch, I should very much appreciate your help in making these other two addresses available to your readers, with the suggestion that people specify if they wish their contributions to go to the Drought Fund, which is our urgent special care at this time. Thanking you for your attention — Constance Butler (Mrs. B. C.).

Sweet Alternative

My wife paid eleven dollars for a twenty-five pound sack of white sugar in a Victoria market.

I am informed that merchants in Alberta are selling beet sugar — grown and processed in that province — at a price of three dollars for a twenty-five pound sack.

Anyone who used beet sugar in war time knows it is just as sweet and nourishing as imported white. Why can't local merchants bring some beet sugar to the coast and sell it at a reasonable price? — Garnett Weston, Shelbourne St.

60 YEARS AGO

From the Times of August 15, 1914

Victoria's defensive strength against a possible attack has been materially increased by the arrival of a battery of 64-pound guns. The guns are those of the 14th Midland battery of Coburg under the command of Major O. W. Odell. The guns are heavy siege guns for field use, and the 50 men who came to Victoria will be a valuable addition to the defences of the port, especially in view of the impending departure of a large squad from the Fifth Regiment. It was stated this morning that the disposition of the guns had not been decided and that the place would not be revealed in any event, in order to thwart any lurking saboteurs.

VICTORIA TIMES, established 1884, is published every afternoon except Sunday by the Times Publishers, Limited, 2621 Douglas Street, Victoria, B.C. Second class mail registration No. 0625. All undelivered copies and notices of change of address to be sent to the above address. The Canadian Press is exclusively entitled to reprint the local news published herein.

India's Glad Tidings: An Earnest Attempt At Family Planning

By WALTER SCHWARZ
The Manchester Guardian

NEW DELHI — India's new Health Minister, Dr. Karan Singh, is going to Bucharest to give the world population conference the glad tidings that India now takes family planning seriously. If he is believed he will be heard with relief.

His country has a sixth of the population as well as inflation and shortages that have lately pushed half its people below the poverty line. This population, now approaching 600 millions, will double itself in about 30 years, with or without a breakthrough in family planning, because so much of it is so young. After that, things could improve, or might still get worse if Dr. Karan Singh's optimism proves unjustified.

The optimism, he told me, had three grounds. "First, the facts are so grim that we have at last realised something has to be done in earnest. Second, our new five-year plan is the first to make a systematic assault on rural poverty, and poverty is the basic reason why people have too many children.

"Finally, we'll succeed because I'm the minister." Last point made with engaging smile from Dr. Singh who is ex-Maharajah of Kashmir with an authority on Urdu poetry. He is the youngest, probably the best educated and perhaps the most persuasive member of Mrs. Gandhi's team.

His declared aim is no less than to make family planning "a mass movement." He's convened an inter-ministerial "media board" to tape every source of propaganda, including television programs beamed by satellite to sets installed in remote villages.

He is a cabinet minister succeeding a non-cabinet minister in the job and he sees his appointment as a sign that Mrs. Gandhi has upgraded the subject. That alone sounds welcome news. She assured a top Indian journalist two years ago: "I don't consider the population problem with grave anxiety."

The new five-year plan allocates 278 million pounds for family planning — an increase of 85 per cent on the amount spent in the last plan. It includes a "minimum needs program" that proposes to spend 1,500 millions of pounds on village roads, electric light, dispensaries and water supplies.

India has more than 100 million couples of reproductive age now—and will have steadily more in the years to come. So it cannot arrest the coming deluge, even if from tomorrow onwards every couple had only two children. But Karan Singh thinks the new program can reverse the trend. The five-year aim is to more than double the number of couples (now about 17 millions) protected by some form of birth control, bring down the birth rate from 35 per thousand to 30 and the annual rate of population increase from 2.3 to 1.7.

The new strategy is to integrate family planning with other health services in one rural package. The family planning wallah is no longer to be the odd man out among people dispensing child health, maternity care, malaria and smallpox control. The idea is to mix in the Pill, the condom and the loop with other things more in demand.

The first batch of 104 seniors among the "all-in" health workers have started their one-year course. When they are through they will man one-third of the 360 districts in India. Each will train 44 assistants to work in the villages and the five-year target is to have one female health worker in direct touch with 3,000 people (against the present 10,000).

Mass vasectomy camps, which sterilized two million men in exchange for transistor sets and other inducements in the single, astonishing year of 1973, are out of fashion. They became corrupt, sterilized young people who had had no children and later regretted it, and killed some customers through neglect, corruption and bad management.

Yet somehow, Dr. Karan Singh hopes to sterilize 18 million people in the fifth plan — twice the number achieved in the last plan. The Pill, too, is being used sparingly. It has been found to have a drop-out rate of 75 per cent. And loops have been unpopular for years, since inexpert fitting and inadequate supervision caused a rash of side effects.

So the main brunt is to be borne by the old fashioned condom with which India is now to be flooded. Production, now 200 million per annum, is only enough for two a year per fecund couple. Since one user gets through an average of six a month that makes three million users. Production of condoms goes up to 330 million next year, and so on after that.

That's the blueprint. Will it fare better than the last four plans — none of which came within a mile of fulfilling its main family planning targets? Dr Karan Singh's professional optimism is not widely shared by experts. A leading foreign adviser told me he saw the prospects as "almost unrelieved gloom."

For a start the money allocated will be available only on paper. The economic crisis (inflation, food shortages, soaring import costs, and industrial stagnation) has played havoc with the new plan. In the first year (the current one) family planning gets less than half its annual entitlement.

The cruel background is that India's prodigious investments in agriculture and industry have kept food production just ahead of population growth, but that in present conditions it is marking time, if not actually moving backwards.

Gov't Censors' Pencils Poised In Saigon's Daily News Drama

By PHILIP McCOMBS

SAIGON — The big press roared, slapping down fresh newspapers snap, snap, snap, snap and filling the crowded little room with a hot, inky breeze.

Suddenly a small, dirty man in a brown cap darted into the group of pressmen lounging at the delivery end of the press and waved a newspaper in their faces.

"We just got an order from the Information Ministry to cut that headline," he shouted over the thundering racket, indicating one of the main headlines on page one.

It was the essential moment of censorship: the crucial moment when the cuts come, practiced here under an official and legal press code as it is perhaps practiced in dozens of other countries.

Foreign press reports from Saigon frequently mention this censorship, and the realities of it are indeed as dispiriting to newsmen as many of the reports suggest.

Newspaper readers in Saigon must frequently exercise lively imaginations to discover criticisms of the government skillfully buried in parables or hinted at in obscure metaphors.

Even so, Saigon remains a surprisingly lively and exciting newspaper town, with 16 Vietnamese-language dailies, 10 Chinese, 1 English and 1 French.

Washington and New York offer readers such vastly less choice.

In down-to-earth, minute-by-minute terms, here's what a controlled press operating under an official press code was like on a recent hot Monday and Tuesday in downtown Saigon:

The small, dirty man stood panting. A lanky, sour-faced pressman turned slowly and regarded him with an air of unconcern verging on disdain.

"All right," mumbled the pressman.

But he didn't seem in any hurry to stop the presses and make the cuts.

In fact, the presses continued to roll for another 20 minutes. When the cut order had come, it was 3:30 and 24,000 copies of the paper, the Telegraph, had been printed.

Stopping Presses

By ten minutes of four, when the lanky man got around to stopping the presses and making the ordered cuts, nearly 30,000 papers had been printed with the censored matter intact — more than three-quarters of the entire day's press run.

These newspapers — uncensored — were to be distributed in Saigon. The rest of the press run — censored — would be distributed to the provinces.

Fifty copies of the censored version would also be sent to the press section of the State Information Ministry, so, as one newsman quipped, "the censors can show their bosses that they did their job."

But at ten minutes of four, no newspapers at all had been distributed. Instead, they were all stacked by the front door of the press room where anxious newsboys fidgeted and waited to race with their papers to the streets.

What kept them from doing so was the amiable, gray-uniformed policeman at the doorway.

"All right, all right," he said in his weary policeman's voice to the newsboys. "Get back there — it ain't four o'clock yet."

Magic Hour

Four o'clock is the magic hour, because at any time previous to 4 the government has one last ace in the hole — it can confiscate the entire press run of the day's newspaper.

This subjects the publisher to an enormous financial loss, since he has already gone to the expense of publishing the paper and cannot sell it. It also makes him liable to a prison sentence of up to five years and a fine of up to $1,500.

In the minutes before four o'clock, the tension in the press room mounted unbearably. Four times in June the Telegraph had been confiscated. It has been confiscated on the average of two times a month since the new press law went into effect in August, 1972.

The publisher's son, Hong Ngoc Hai, paced the room, as did the managing editor, Truong Loc. Loc gets especially nervous about this time each day since his job specifically includes maintaining good relations with the censors and thus avoiding confiscations.

The job is impossible because the Telegraph is the leading opposition newspaper in Saigon. Of the Vietnamese-language papers, one other is opposition, 3 are pro-government, and 11 independent.

The telegraph is published by opposition Senator Hong Son Dong and is closely linked with the famous third-force opposition leader Gen. Duong Van (Big) Minh.

At any moment the fatal telephone call ordering confiscation could have come from the information ministry.

Then police power would have taken over. The policeman at the door would have ordered the newsboys out without their papers. The secret police plainclothesman circulating around with everyone else in the press room would have taken command.

Outside, the police trucks parked at the end of the street for just such an eventuality would have roared up to the door and the condemned papers would have been loaded aboard.

The press room is located in Saigon's equivalent of London's Fleet Street with nearly a dozen other publications' offices located nearby. At 4 in the afternoon, each door is guarded by a policeman like the one at the door of the Telegraph, and there are plenty of police trucks handy.

But this day 4 o'clock came and there was no confiscation order.

Drastic Step

"All right, boys, out you go," shouted the policeman at the door.

The newsboys scurried out carrying huge stacks of papers. They jumped on their motor bikes and, with the stacks precariously balanced, roared off.

None of the papers they carried had been censored — apparently today, as so often, the Information Ministry decided that the errors were not grave enough to call for the drastic step of confiscation.

So they let the uncensored papers onto the street without any penalty for the publisher — the kind of tenuous accommodation that seems to make life somewhat more bearable for publishers here than it might otherwise be.

Thus 30,000 or more Saigon readers got to see 10 items the government objected to: a brace of headlines on page one noting Communist military advances throughout the country. A photograph showing how the Vietminh used to carry the wounded on wooden stretchers. An article about university graduates pawning their degrees. A fable criticizing censorship. A photo caption noting the high cost of rice. A headline critical of the way bus drivers drive. A headline noting that businessmen were complaining about taxes.

Dirty Crack

An allegation that the rich are not taxed while the poor are. A reference in a serialized novel hinting about the larger size of American sex organs. And a cartoon character's dirty crack about corrupt politicians.

The newspaper's front page was a lively mix of articles the government didn't seem to mind: A bank robbery, half a dozen stories on a bank scandal including advice on how to get your money back, international news, columns, lottery results and even a Watergate-style story about a senator who tape-recorded a conversation he shouldn't have.

Earlier in the day publisher Dong, a stocky, intense man with a deep voice, sat at a desk on the third floor of his news building and explained how he deals with the state press policy.

"We try to express reality and the bad condtions that the people suffer," he said, "but we've got to choose our topics carefully. We can't lay out the whole situation for people — maybe only 50 or 60 per cent of the truth."

As a practical matter, he said, the newspaper tries to stay in close touch with the Information Ministry in order to keep up with the issues that the censors are likely to be particularly sensitive about each week.

"Then I'll call a meeting of the reporters and editors and we'll tell them to be careful about this, that or the other subject," Sen. Dong said.

"Basically the reporters are so experienced that they know what will cause trouble and what won't. In some cases the Information Ministry will call us and tell us of a subject that we ought to avoid."

In other cases Managing Editor Loc will call the censors if he thinks a story might disturb them and ask them about it.

"They're very polite," said Loc, a short, round-faced man, "and we usually get an answer in two or three minutes."

If Loc decides to delete something on the suggestion of a censor at the last minute a white space is left in the paper. The words "voluntarily withdrawn" may be written in the white space.

For truly last minute deletions, however, there is no time to do this and the printers often make scribbles in the blank spaces that resemble flowers.

The censors don't actually read any of the articles until about noon each day, when the first issue of the newspaper is delivered to them hot off the press.

They then have four hours to study the paper, order deletions in the rather ineffectual way already described, or to confiscate the entire press run. It's a game, and the score is usually all or nothing.

The system permits the government, however, to claim that there is no censorship in South Vietnam since stories are not actually read by the censors before being put into type.

Possible Fines

The press law says freedom of the press will be respected and censorship "is not accepted," then goes on to lay down the rules for curbing what appears in print.

Among these is a requirement that each publisher put $40,000 in escrow to be used to pay possible fines. At least 14 papers immediately went out of business after this because their publishers didn't have this much money.

Sen. Dong pointed to a woman working quietly in one corner of the room and said she was Mrs. Vo. Ngoc Suong, the business manager of the paper who was sentenced to a year in prison last year after the Telegraph was convicted of violating the press code.

Mrs. Suong hasn't yet served her year, and probably won't. The case is under appeal, and even if the paper loses Sen. Dong said he will serve the sentence in her place, waiving his senatorial immunity that transferred the legal burden to Mrs. Suong in the first place.

In another corner of the room, a lean, professorial type sat scribbling on a legal pad, a big black pipe hanging from his mouth.

"That's our main political columnist, Ly chang Trung," said Sen. Dong. "We get confiscated almost every time he writes a column."

Trung, 46, was asked how he does his work knowing that it will be subject to censorship.

He laughed and made a sinuous motion with his right hand, then suddenly thrust it forward like a swordsman.

Circumlocution

"I don't hit right at the target," he explained. "Try to work all around it and give a sort of total impression. It's very difficult. It's the art of circumlocution. The reader must divine what I have to say, and so it's very difficult for the reader."

The censors, however, don't seem to have much trouble divining what Trung is trying to say. One of the 4 June confiscations was over his column, "Try Your Best, My Son."

There is little specifically objectionable in the piece — yet it manages in a deft and sensitive way to summon up the deep human agony of trying to live a decent life, let alone a scholarly one, in South Vietnam today.

Taking for its subject the new mechanized IBM examination system in the high school here, it concludes:

"Try your best, my son, to learn this modern mathematics, philosophy, physics and chemistry. Try your best, my son - try to learn and understand all of them even if you're tired, sleepless on the hot nights, in the dim lights in your crowded, noisy alleyway.

"Please listen to me: Don't drink coffee, smoke, or take pep pills. Just pray to Buddha and God to help you pass the exam, my dearest, lovely son. Try your best. We don't know where that baccalaureate degree will lead you, but at least it will exempt you from the army for a while."

(C) 1974, The Washtington Post-Outlook

Only Tet posters escape deletions

'NEW' SOUTH SCENE OF CAUTIOUS CHANGE

By WILLIAM V. SHANNON

WASHINGTON — Ever since newspaperman Henry Grady coined the term in a speech in 1886, observers about once a decade have been describing the rise of a "new South."

This phenomenon is again talked about in political terms since moderate, non-racist Democrats have been elected in recent years in several Southern states. Gov. Dale Bumpers in Arkansas, Gov. Jimmy Carter in Georgia, Gov. Reuben Askew in Florida and now Charles Ravenel, the young political newcomer who won the Democratic gubernatorial primary in South Carolina are seen as men who can lead much of the South back into the national Democratic party.

Bumpers, Arkansas

Because these leaders have shown an ability to transcend racial lines in their political appeal, they are often described as neo-populists, a reference to the Radical People's party which made its strongest showing in the Presidential election in 1892 and which for a brief period was able to unite low-income whites and blacks in the South on an economic program before racist demagoggery again fractured the region's politics along white vs. black lines.

My own view is that the emergence of these attractive new political figures is probably being overrated as a political development; the South is passing through a more rapid transition than any other region. It is racially more progressive, economically more advanced, and politically more diverse than it was 20 years ago. And these trends are likely to persist. But it will be another 20 or 30 years before these social and economic changes produce a stable political realignment.

During the intervening transition years while old coalitions continue to break down and new groupings are unstable, the South is likely to become more — not less-conservative in its politics. The chances of the region reaffiliating with the national Democratic party on any new basis are probably poor unless the party is so fortunate as to produce a great inspiring leader and creative politician comparable to Franklin D. Roosevelt in the 1930's. No such figure is now visible but, of course, neither was Roosevelt perceived in that way in 1930.

In analyzing the significance of the new moderate Democratic governors, one has to distinguish between their import for their own states and their national political impact. People living in Arkansas are naturally pleased to have an attractive, modern-minded governor like Bumpers rather than a demagogue like Orval Faubus. Askew in Florida is a notable improvement over his Republican predecessor and over some of the dim Democratic governors who used to preside in Tallahassee.

But Arkansas, Florida, and other Southern states are only now entering the mainstream of national experience that has produced modern America and the modern Democratic party. The Northeast, the industrial Middle West, and the Pacific Coast comprise the heartland of Democratic strength. Governors in states such as New York, Pennsylvania, Ohio, Illinois, and California long ago became accustomed to dealing with powerful labor unions, powerful and political sophisticated blocs of Negro voters, and highly educated, liberal, middle class suburban constituencies.

By contrast, unions are weak, blacks are just getting used to voting, and issue-oriented, independent-minded suburban constituencies are only beginning to emerge in the South. The demands and pressures on Southern governors are therefore different. The rural and small-town vote, though generally losing its grip, is still enormously important. Old attitudes and habits linger.

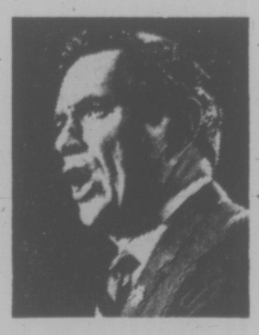

Askew, Florida

That is why the combined Nixon and Wallace votes in Arkansas and Florida, for example, totalled 70 per cent in 1968, which was 13 points above the national norm and even further above the norm in most Northern and Western states.

The Southerners in the House and Senate today are, as a group, less progressive than they were 20 years ago when Senators Estes Kefauver and Abert Gore of Tennessee were genuine proved populists and Lister Hill and John Sparkman of Albama, together with an unusually able House delegation, provided that state with outstanding representation.

The South is changing. But as in many periods of historic change, the effects cut both ways, and the political outcome of this upheaval has yet to crystalize.

New York Times

Show a Martini, a Screwdriver, a Bloody Mary or a Tom Collins that you care.

Crystal clear quality from Hiram Walker & Sons Limited.

NEW FRENCH CONNECTION EXPOSED

NEW YORK (AP)—The seizure of $112 million worth of heroin concealed in a shipment of simulated antique furniture was announced Wednesday by United States federal narcotics agents who described the case as a new "French Connection."

Five persons were arrested in the case and held in a total of $9 million bail after one of the group tried to sell information about the smuggling scheme to U.S. agents for $400,000.

The drug, 75 kilos said to be 90 per cent pure and worth $3 million at the wholesale level alone, was built into a load of furniture sent from France and traced to a Long Island city warehouse, officials said.

Authorities estimated the street value at $112 million.

A spokesman for the drug enforcement administration estimated that the 75 kilos would keep 4,800 heroin addicts supplied for a month.

Those arrested were three men and a woman from France and an Argentine citizen. Agents arrested them as they were leaving a Manhattan restaurant Monday.

U.S. Attorney David Trager said he is deeply concerned over the seizure because it shows that the so-called "French Connection" routes supposedly destroyed a year and a half ago are still viable.

The original "French Connection" case occurred in 1962 when police and agents found $98 million worth of heroin hidden in imported autos. The book and movie of the same name were based on the case.

Sea Conference Mulls Arctic Waters Control

CARACAS (CP) — Alan Beesley, head of the Canadian delegation at the United Nations Law of the Sea Conference, said Wednesday he wants a "precise" definition of the archiplagic state — a concept which has implications for Canada because of its offshore Arctic islands.

An archipelago, as defined by the Canadian delegation, would include a group of inter-connecting islands "which form a geographical, economic or political entity."

The concept was first proposed by the Philippines, Indonesia and Fiji, in an effort to establish legal control over the waters linking their islands.

If off-lying archipelagoes are included in the new definition, Canada will have claim to the Northwest passage as an internal waterway.

He added that if archipelagoes are not "part of the package," Canada still hopes to protect the passage on the basis that the waterway is not traditionally used by any one country.

"We must bear in mind that there is a phenomenon called an archipelago in law," Beesley said. "What factors are needed to legally link these islands? Ice for instance, forms a concrete link between land and water."

Bourassa Green in PM's Shadow

Special to The Times

QUEBEC — Premier Robert Bourassa arrived home a very frustrated man Tuesday night after a seemingly endless day of personal setbacks.

Opening day festivities of the international French-speaking youth festival Superfrancofete had sapped mercilessly at his self-confidence, driving home to harsh reality that he is basically a shy technocrat rather than the charmismatic leader of French Canada that he would like to be.

And if there was anybody who he could blame for his depressed state of mind-other then himself — Premier Bourassa would undoubtedly single out Prime Minister Pierre E. Trudeau.

Everywhere they went together that day or whatever situation they were both confronted with, Bourassa was masterfully upstaged by Trudeau.

The pain on Premier Bourassa's face was so noticeable that one almost had to feel sorry for him.

It was like witnessing the embarrassment of a try-hard rookie baseball pitcher pulled from the pitching mound halfway through the first inning of his first major league game.

Bourassa had his hopes set high; this was his big chance to establish himself as the official spokesman and leader of French Canada.

Some 1,600 delegates from 24 French speaking nations in Europe, Africa and the Far East were assembled in front of the National Assembly waiting to hear from this man who had just made French the official language of Quebec. Some 400 television, radio and newspaper reporters from around the world were there to record the opening remarks.

But it was Trudeau, not Bourassa, who came across as the star attraction — a fact acknowledged even by Trudeau's political foes.

When Trudeau was booed and jeered at by a gathering om separatists in the local crowd, he welcomed the occasion with a smile. Breaking from his formal address to foreign delegates, he laced into the demonstrators with great satisfaction.

Responded to shouts of "Vive le Quebec libre" Trudeau shot back with: "Yes my freind, it is in the spirit and in the heart that we find freedom, not in a bunch of loudmouths like yourself. You have just lost your elections. I'll be waiting for you again in four or five years."

The heckling grew much more intense when it was Bourassa's turn to speak. Unlike Trudeau, Bourassa methodically read through his prepared speech trying to ignore the crowd completely. Obviously ill at ease, the premier meekly returned to his seat.

Trudeau caught his eye and gave him one of these smiling looks which said: "Oh come on, this isn't going to hurt you, Robert."

Bourassa did not look at all consoled. But Trudeau wasn't about to worry about it; after all he had come here to watch the opening parade from the reviewing stand.

To ease the tension on the reviewing stand, Trudeau signalled in his curly-haired son Justin from the sidelines and bounced him on his knee for all to see. Photographers swarmed in for one of those great "human interest shots." Bourassa sat fidgeting on the other side, no cameras to capture his presence.

Later that day, Trudeau and Bourassa attended an outdoor song festival on the Plains of Abraham. Close to 100,000 Quebec youths dressed in jeans or casual garb, had gathered to hear singers Robert Charlebois, Felix Leclerc and Gilles Vigneault.

Trudeau appeared totally at ease, taking in this cultural happening as though he had left the world of politics far behind.

Bourassa looked terribly out of place. Dressed in the same conservative blue suit he wore for the afternoon opening, the premier appeared as stiff as the body guards and personal advisors around him.

Rock Around Chamber

The entertainment show slated for Aug. 23 and 24 at Beacon Hill Park's Cameron Bandshell is veering away from rock music and towards what organizers call chamber music.

"If there's any rock in it at all it'll be minimal, light and low volume," said Jordan Hughes, spokesman for Sunrise Foundation organizing the event.

The city has stipulated the music "volume will be kept to an acceptable level — within the perimeter of the bandshell area".

The show will be staged by local amateur musicians from 12:30 to 4 p.m.

Advertisement

Worried About
FALSE TEETH
Coming Loose?

Afraid false teeth will drop at the wrong time? A denture adhesive can help. FASTEETH® Powder gives dentures a longer, firmer, steadier hold. Why be embarrassed? For more security and comfort, use FASTEETH Denture Adhesive Powder. Dentures that fit are essential to health. See your dentist regularly.

• NOTICE •
BLACKTOP DRIVEWAYS
SPECIAL SUMMER PRICES
MADISON PAVING CO.
385-9822
384-0024

REINELL
1974
WE'VE BOUGHT THEM ALL!!
WORLD of PLEASURE

happy birthday to us!
5th Anniversary Sale
OPEN 10 a.m. to 9 p.m. EVERY DAY INCL'D. SUNDAY
mandel
DOUGLAS opp. WOODWARD'S
382-8276

MAIS GIGANTIC SEMI-ANNUAL
SIDE WALK SALE
2 DAYS ONLY—FRI. 9- MIDNIGHT, SAT. 9-5:30
NO ORDINARY SALE
SAVINGS TERRIFIC
Everything priced on a U-Haul basis. All Sales Final—No Refunds—No Lay-aways.
• SIMMONS HIDE-A-BEDS
• BRAND NAME CHESTERFIELDS
• DINETTE SUITES
• BEDROOM SUITES
• OCCASIONAL TABLES and CHAIRS
• RANGES, REFRIGERATORS, LAUNDRY EQUIPMENT, DISHWASHERS, COLOR AND BLACK-AND-WHITE TV
All Priced to Move, and
WE MEAN MOVE!

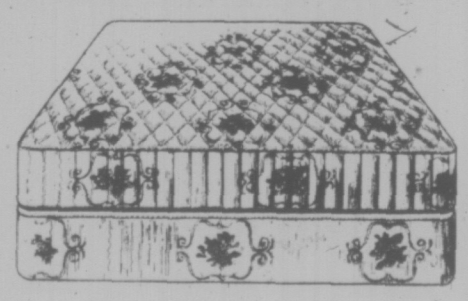

We have purchased the entire line of
GRANGE MATTRESSES
This supply of mattresses was recently displayed to local dealers. We were fortunate to purchase all of them at a price that was so good that we can offer a
Genuine 30% Off The Everyday Normal Prices!
Most are one of a kind, so hurry in for best selection.
Box Springs and Mattresses
all sizes, single bed to queen size.
Bed frames with rug rollers
Headboards—Motel-type sleep units
FREE!
TO EVERYBODY!
SPRITE
Courtesy of Goodwill Bottling
FOOD VOUCHERS
Chicken on the Run
ICE CREAM
Island Farms Dairies
Come and take a walk outside our store
the SALE IS ON, RAIN OR SHINE!
FRI. 9 TO MIDNIGHT
Mais
SAT. 9 TO 5:30
FURNITURE and APPLIANCES
1821 Cook Street
385-2435
• LIBERAL CREDIT TERMS

England sends you its best.
Ballantine's London Dry Gin

Say "hello" to Ballantine's London Dry Gin—the international favourite. It has everything a sophisticated gin should have. Now you can enjoy the same cool, smooth, dry personality that has made Ballantine's the invited gin wherever great drinks are mixed.

Imported in Bottles

Cool and smooth

LONG-LOST PLANE FOUND IN YUKON

WHITEHORSE, Y.T. (CP) — A light plane missing for 2½ years after starting a flight from Fairbanks, Alaska to Whitehorse has been located about 50 miles northwest of here.

On board the plane, which was last heard from Feb. 11, 1972, were Dr. Thomas Carter of Newtonville, Mass., and nurse Peggy Groseclose of Salinas, Calif.

An intensive two-week air search for the missing plane was hampered at the time by poor winter weather conditions.

RCMP said Wednesday the plane was spotted by a Whitehorse-based helicopter pilot. Police and ministry of transport officials flew to the scene to locate and remove the bodies of the two occupants.

The plane crashed two miles short of a major Yukon highway.

Ford Picks V-P By Weekend

Times News Services

WASHINGTON — President Ford indicated today he plans to announce his choice of a vice president some time in the coming weekend.

Speculation centered on former Gov. Nelson Rockefeller of New York as the front runner followed closely by Republican National Chairman, George Bush, a former Texas congressman and ex-ambassador to the United Nations. Sen. Barry Goldwater, (R-Ariz.) said he believed Bush was a bit ahead.

A White House spokesman said Wednesday, that Ford might delay the selection — the new president's primary immediate domestic decision — for a few days because of preoccupation with the Cyprus crisis.

As Ford headed out the door of his Alexandria, Va., home this morning to drive to work at the White House, a reporter asked when he would make the announcement. "No earlier than the weekend," he replied.

The president got to his office the earliest of any day yet — 7:25 a.m. He has been spending almost 12 hours a day at the office, and had a heavy schedule today, beginning with an 8 o'clock breakfast with Sens. Henry Jackson, (D-Wash.), Abraham Ribicoff, (D-Conn.), and Jacob Javits, (R-N.Y.) apparently to discuss the trade bill he wants congress to approve soon.

The three representatives have opposed the bill's proposed tarif concessions to the Soviet Union because of Soviet policy on Jewish emigration. Their opposition has been a stumbling block for the trade bill.

Ford Wednesday signed a bill permitting private citizens in the United States to own gold next year for the first time in 42 years.

The legislation will allow Americans to hold, sell or purchase gold as of Dec. 31 of this year, although the president may allow it sooner if he wishes.

The president's schedule today includes another of a series of daily foreign policy reviews with Secretary of State Henry Kissinger before a meeting with representatives of the National Association of County Officials.

Ford met Wednesday with 30 governors and mayors to solicit their views on subjects ranging from the economy to revenue sharing. They emerged from their meetings with glowing reports of Ford's emphasis on a new and more co-operative federal relationship with local governments.

Regional Board Plans Hospital Needs Study

Regional hospital board directors Wednesday authorized their advisory committe to take the first step in preparation of an area-wide plan of hospital development.

The advisory committee will draft terms of reference for whatever consulting firm is hired to prepare a functional program, the study of needs which comes before architectural plans are drawn and building begins.

Executive director Dennis Young estimated functional planning could cost between $40,000 and $60,000.

Preparing and implementing a plan for modernizing and expanding hospitals in the Capital district will eventually be taken over by a regional hospital planning commission, now being organized.

Acting chairman Alf Hood told directors Wednesday that a start now by the advisory committee could save several months. A regional plan for developing hospitals has been delayed for years. Ratepayers in the Capital district approved spending $22.5 million for such work in a referendum 1½ years ago.

Come to Specht's and Look Us Over!

Exotic Finches $6.95 Each

Red Ear
Waxbills
Orange Cheeks
Strawberry
Gold Breasted
Green Singing
Fire
Cordon Blue
Zebras
Society

Baby Cockatiels Each 49.00
White Baby Cockatiels Each 95.00
Goffin Cockatoos Ea. 300.00 Pr. 500.00
African Grey Parrot Each 395.00

You will enjoy a visit to
Specht's
AQUARIUM AND PET SHOP
Hillside SHOPPING CENTRE
384-6453

We're OVERWHELMED with the response to public transportation...

but underwhelmed with buses!

We're happy that so many more people are using public transportation. We're sorry that delays in new bus deliveries are causing inconvenience.

The past eight months have seen a growth rate in the use of public transportation in British Columbia that has been unprecedented in the years since the second world war.

Travel on B.C. Hydro's Metropolitan lines (serving Greater Vancouver) is up 11%. In Greater Victoria the growth rate is 14%.
Pacific Stage Lines Vancouver Island Ferry-Bus services have jumped 16.5% and Vancouver Island Coach Lines services are up 15% over the same period.

We can't say that this was unexpected. In fact, last year the province placed orders for buses exceeding $15 million in value. Unfortunately deliveries from all three manufacturers involved will be behind schedule.

In the interim, to lessen the impact, we have reactivated buses which although perfectly sound mechanically are not up to the standards we wish to provide for you.

But even with these older buses there just isn't enough equipment to fill the demand. In some cases, the result has been crowded conditions and inconvenience.

We apologize for this and hope you'll bear with us.

BETTER SERVICE IS ON THE WAY.

BUREAU OF TRANSIT SERVICES
A programme of the Minister of Municipal Affairs
Province of British Columbia

TORONTO MARKET TRADING

Distributed by CP
Toronto Stock Exchange—Aug. 15

Quotations in cents unless marked $. z—Odd lot, xd—Ex-dividend, xr—Ex-rights, xw—Ex-warrants. Net change is from previous board-lot closing sale.

Stock	Sales	High	Low	12:15 p.m.	Net Ch'ge
A—B					
Abby Glen	600	330	325	325	
Abitibi	1660	$12	11¾	12	+ ⅛
Acres Ltd	100	56⅝	65⅝	65⅝	
Acres A pr	100	$32	32	32	+ 2
Agnico E	100	$8¾	8¾	8¾	
Agra Ind	100	$6	6	6	
Akaitcho	400	182	180	180	—10
Alt East G	200	460	460	460	
Alta Gas A	600	$11⅞	11⅞	11⅞	
Alta G E p	250	$21¾	21¾	21¾	
Alcan	1295	$29⅛	28¾	29	
Algo Cent	210	$11	11	11	
Algoma St	540	$27⅜	27⅜	27⅜	— ⅛
All-Can B	900	255	250	255	+ 5
Am Bonza	2600	170	160	170	+10
Am Larder	6000	52	50	50	— 4
Andres W	130	$9¼	9¼	9¼	+ ⅛
Anglo-ccn	600	$20¾	20½	20¾	— ¼
Ang CT 4½	100	$23	23	23	— ¼
Ang U Dev	500	84	84	84	+ 4
Aquitaine	3200	$22⅞	22¼	22¼	— ⅛
Argosy	1000	15½	15½	15½	— 2
Asamera	300	$8⅜	8⅜	8⅜	— ⅛
Atco A	200	$13⅞	13⅞	13⅞	— ¼
Atl C Cop	1000	46	46	46	— 7
Atlas Yk	2000	11	11	11	— 1
Auto El	100	490	490	490	—10
Ato-Hard A	200	$12¼	12¼	12¼	+ ⅛
Avoca M	500	50	50	50	
Bad Boy	100	$5½	5½	5½	— ⅛
Ballndery	1600	80	80	80	
Banister C	100	$5⅞	5⅞	5⅞	+ ¼
Bankeno	500	262	262	262	+ 1
Bank Mtl	510	$14¾	14⅝	14¾	
Bank NS	z74	$34	34	34	
BCdn Nat	400	$16⅞	16⅞	16⅞	+ ⅛
Bary Expl	1500	50	50	50	— 1
Bell Canad	3725	$43⅞	43⅛	43¾	+ ⅛
Bell A pr	5040	44	44	44	+ ½
Bell B pr	225	$44¼	44¼	44¼	+ ¾
Beth Cop	100	$11¼	11¼	11¼	
Biltmor el	100	210	210	210	+10
Bikwod A	200	375	375	375	
Block Bros	1000	305	305	305	+ 5
Bovis Cor	200	140	140	140	— 1
Bow Valy	2300	$16½	16	16¼	— ⅛
BP Can	100	$13¾	13¾	13¾	
Bralor Res	100	135	135	135	—15
Bramalea	4800	435	435	435	— 5
Brascan A	1844	$14⅛	13⅞	13⅞	
Brenda M	200	$5¼	5⅛	5⅛	+ ⅛
Brinco	4702	$6⅞	6¾	6⅞	+ ⅛
BC Forest	z20	$13½	13½	13½	
BPhone	120	$51½	51½	51½	
BCPh 1956	100	$48	48	48	—3¼
BCPh 4.84	200	$12⅞	12⅞	12⅞	+ ⅛
BCPh 6 pr	100	$61	61	61	— 3
BCP 7.04 p	100	$19	19	19	— ¼
Broul R	500	53	53	53	— 1
Brunswk	250	410	410	410	
Budd Auto	100	7	7	7	
Budd A w	z50	295	295	295	
Bulora Cor	1000	150	150	150	— 5
Bushnell	100	$9	9	9	
C—E					
Cad Frvw	3824	$13¼	13½	13½	— ⅛
Cal Pow	z68	$21⅞	21⅞	21⅞	
Calmor IB	500	72	72	72	
Camflo	2025	$35⅞	35	35¼	— ¼
Camp RL	850	$42¾	42½	42½	+ ½
C Geother	500	82	82	82	+ 1
Can Malt A	500	$31½	31¼	31½	
C Nor West	1300	355	350	355	
C Pakrs C	100	$21½	21½	21½	+ ½
CS Pete	700	295	295	295	— 3
C Tung	1100	440	440	440	— 5
Cdn Can A	100	$11½	11½	11½	
Cdn Cel	400	$5⅛	5⅛	5⅛	— ⅜
C Ex Gas	200	280	280	280	+ 5
C Found pr	175	$9⅝	9⅝	9⅝	— ⅛
C GInvest	176	$16½	16½	16½	+ ¼
CHydr	800	55	5	5	
C Imp Bank	164	$23½	23½	23½	— ⅛
C Ind Gas	4092	$6⅞	6¼	6¼	
CIL	1200	$22¼	22¼	22¼	+ ⅛
C Lenccour	5375	11	11	11	
CLI Pete	2500	17	17	17	
C Marconi	1600	300	300	300	— 5
C Ocdental	125	58⅛	8⅝	8⅝	— ⅛
C PInve	225	$14⅝	14⅝	14⅝	— ⅛
CP Inve pr	250	$28¾	28¾	28¾	— ¼
CP Inve w	2460	110	108	108	— 4
C PLtd	3750	$13	13⅛	13⅛	+ ⅛
C Reserve	800	320	310	315	— 5
Cdn Tire A	175	$38⅛	38⅛	38⅛	— ⅛
Candel Oil	28	$10¼	10¼	10¼	
Capit Div	z350	39	34	39	
Carl OK	1810	245	242	245	
Carl O KA p	100	$17½	17½	17½	— ¼
Cassiar	101	$6¼	6¼	6¼	
CC Yachts	300	265	260	260	— 5
Celanese	400	$5¾	5⅝	5¾	+ ⅛
Charter Ol	300	400	400	400	
Chemalov	5300	220	216	216	— 2
Chestrvile	z65	10	10	10	
Chib Kay	1000	18	18	18	
Chieftan D	200	56	6	6	
Chimo	500	125	123	123	
Chrysler	900	$14	14	14	+ ⅛
CHUM	150	$6	6	6	+ ½
CHUM B	127	$8¼	8¼	8¼	
Coch Will	500	152	152	152	
Coch-Dn A	100	$18	18	18	
Coldstm	175	201	201	201	
Cominco	1535	29½	29½	29½	
Con Bath	1200	$27¼	27½	27½	— ⅛
Con Bath p	125	$16¼	16¼	16¼	
Con Bath w	525	73	73	73	— 4
C Bath 68 w	100	$13	13	13	— ¼
Con Fardy	z37	94	94	94	
Con Nichol	2000	11½	11½	11½	
Cons Prof	5000	80	80	80	
C Rambler	500	283	283	283	— 2
Con Textile	z60	300	300	300	
Con Distrb	100	$8	8	8	
Cons Gas	300	$14¼	14¼	14¼	
Conwest	100	375	375	375	— 5
Cooper C	z50	390	390	390	
Cornat Ind	1000	475	475	475	
Coseka R	1600	180	175	180	
Costain R	400	$6¾	6¾	6¾	— ¾
Craigmt	800	465	465	465	
Crestbrk	z90	495	475	475	—25
Crush Intl	100	$7⅛	7⅛	7⅛	
Cuvier M	100	118	118	118	
Daon Dev	100	8	8	8	+ ¼
Deltan Ltd	100	$5¼	5¼	5¼	— ½
Denison	110	$43¼	43¼	43¼	+ ¼
Dicknsn	3250	$9¼	9	9	— ½
Distl Seag	475	$29⅞	29⅜	29⅞	+ ⅜
Dome	2116	$58¾	57¼	57½	— ½
Dome Pete	710	$24½	24½	24½	— ⅜
D Bridge	1100	$42⅛	42	42⅛	
DExplor	1000	36	36	36	
Dofasco	1550	$28½	28¼	28¼	— ¼
Dom Store	200	$14⅝	14⅝	14⅝	— ⅛
D Textile	100	$9¾	9¾	9¾	
Domtar	2095	$25⅝	25½	25½	— ⅛
Donlee M	200	410	400	410	+10
Douglas L	z1	325	325	325	
Dover Ind	100	$18½	18½	18½	+ ⅞
Du Pont	z50	$30¼	30	30¼	
Dynasty	z20	59	9	9	
Estn Can S	100	$13	13	13	
Estn Prov	1000	375	370	370	—20
East Mal	1410	$6	5¾	6	— ⅛
East Sull	100	261	261	261	— 4
E-LFin p	100	$9	9	9	+ ¼
E-LFin w	160	125	125	125	
Emco	500	$7¼	7¼	7¼	
F—J					
Falcon C	1804	$10⅛	10	10⅛	+ ⅛
Falcon	200	$37¼	37	37	— ¾
Fed Ind Ltd	500	$5⅜	5⅜	5⅜	
Fields S	200	$15⅛	15⅛	15⅛	— ⅛
F City F wt	200	390	390	390	
Ford Cnda	112	$70	70	70	
Fort Reinc	1000	16	16	16	+ ½
Francan r	z500	3	3	3	
Fraser A	100	$23½	23½	23½	+ ⅜
Fruehauf	z15	58¼	8¼	8¼	
Gaz M 66w	500	85	85	85	+ 4
Gen Baker	100	300	300	300	+20
GMC	200	$40⅝	40⅝	40⅝	+ ⅛
Genstar L	2700	$17¾	17½	17½	— ¼
Gnstar L w	600	$5	5	5	
Gnt Masct	z200	66	66	66	
Giant Yk	300	$14½	14⅜	14½	— ¼
Gibraltar	100	$7⅜	7⅜	7⅜	— ⅛
Glendale	100	300	300	300	— 5
Gratt G	800	$27	26½	26½	— 1
Granisle	1000	$10	10	10	
GL Nickl	100	135	135	135	
G LPaper	355	$19¾	19¾	19¾	— ¼
GL Pap w	z70	490	490	490	
Greyhnd	150	$16⅛	16⅛	16⅛	— ⅜
Guar Trst	915	$5¾	5¾	5¾	+ ⅛
Gulf Can	625	$27¼	27¼	27¼	+ ⅛
Hambro C	1000	300	295	295	—15
Hard Crp A	100	$5½	5½	5½	+ ⅛
Hawker S	100	$5⅞	5⅞	5⅞	
Hayes D A	200	56	6	6	
Holinger A	200	$27	27	27	
Homco Ind	100	370	370	370	+20
Home A	200	$32½	32½	32½	+ ⅜
Home B	225	$32	32	32	+ 1
Hud Bay A	1700	$19¼	19	19	— ⅛
H Bay Co	1200	$15⅞	15¾	15⅞	
HB Oil Gas	275	$26	25⅞	26	+ ½
Huron Erl	z50	520	20	20	
Husky Oil	1030	$16	15¾	16	+ ¼
IAC	1010	$15¼	15¼	15¼	
Imasco A	z50	$24½	24½	24½	
Imasco A p	z51	320	320	320	
Imp Oil A	6572	$29⅛	28⅛	29	
Indal Can	100	$11	11	11	+ ⅜
Indusmin	120	57	7	7	
Inland Gas	300	58⅜	8⅜	8⅜	
Inland G p	125	$10⅝	10⅝	10⅝	— ⅛
Intrmetco	500	460	460	460	
IBM	72	$199	199	199	+4⅜
Inco	3270	$26½	26¼	26¼	
Int Obaska	3000	20	20	20	
Interpool	100	$10¼	10¼	10¼	+ ⅛
Int Div	700	230	230	230	
Intpr Pipe	2200	$13¾	13⅝	13⅝	— ⅛
Int Pipe w	700	243	240	243	— 7
Iron Bay T	1200	55	5	5	
ITL Ind	100	170	170	170	
IU Intl	1600	$12	11½	12	+ ½
Jonsm	11000	3	3	3	
K—N					
Kaiser Re	1250	400	400	400	
Kaiser w	3750	164	162	162	+ 2
Kam Kolia	1500	84	82	82	— 3
Kaps Tran	200	253	253	253	— 5
Kerr Add	300	$12¾	12¾	12¾	
KT Mining	1000	5	5	5	+ 1
Koffler	15000	$5¼	5¼	5¼	— ⅛
Koffler A p	100	$7½	7½	7½	
Koffler w	2000	100	100	100	— 6
Labatt A	440	$21¾	21¾	21¾	
Lacanex	1900	79	75	75	— 8
LOnt Cem	750	310	300	300	—10
L Shore	3800	$6⅛	5⅞	5⅞	— ½
La Luz z	800	350	350	350	
Lambda M	300	100	100	100	
Laurasia	2500	63	63	63	— 2
Lau F 1.25	z50	$12½	12½	22½	
Levy A pr	z25	55	5	5	
Lincoln Tr	100	$11¼	11¼	11¼	— ¼
Lob Ltd Ap	z50	$14¼	14¼	14¼	
Lob Ltd Bp	100	$15⅞	15⅞	15⅞	+ ½
Lochiel	300	145	145	145	— 5
Lost River	100	315	315	315	
M Cable	150	$10¼	10¼	10¼	
MB Ltd	245	$25½	25¼	25½	+ ⅜
Madeline	450	470	470	470	— 5
Madsn	16400	120	115	118	— 2
Maist Wil	600	400	400	400	— 5
Man Bar	500	119	119	119	— 1
M Lf Mills	z21	$21	21	21	
M LMills p	51	$100	100	100	
Maritime	z36	$16⅛	16⅛	16⅛	
Mass Fer	3075	$15⅜	15⅜	15⅜	+ ⅛
Matchan	5000	15½	15	15	— 1
Mattgmi	200	$14	14	14	— ½
Mc Intyre	450	$29¾	29¾	29¾	+ ⅛
McLaghln	150	$12	12	12	— ¼
Melton R E	800	305	305	305	— 5
MEPC	100	$7⅝	7⅝	7⅝	— ⅛
Mercantil	600	$15¼	15⅛	15⅛	— ¼
Merland E	100	150	150	150	— 5
Meta Uran	2000	14	14	14	— ½
MICC	300	10	10	10	
Microsyst	120	440	440	440	—10
Micrsys w	100	234	234	234	+ 4
Mindamr	z400	84	84	84	
ML WWor	z50	$17	17	17	
Mols A	15300	$20¼	20¼	20¼	
Mtl Trust	100	$11	11	11	
Moore	5460	$47½	47⅜	47⅜	— ⅛
Multi Acc	128	400	400	400	
Murphy	100	$6¾	6¾	6¾	
NaChrs I	300	$5½	5⅜	5½	
Nat Pete	1000	25	25	25	
Nat Trust	200	$12	12	12	
Neonex	144	180	180	180	+ 5
N BTel	167	$12⅝	12⅝	12⅝	
N Dimens	2000	11	11	11	+ 1
N Kelore	1500	28	28	28	— 2
N Senator	1000	17½	17½	17½	
Nfld LP	100	$11	11	11	
Nick Rim	7000	8	8	8	
Nöranda A	1744	$38⅜	38⅛	38	— ¼
Norlex		See list below.			
Nor Ctl G	700	59⅞	9¾	9⅞	+ ⅛
Nor Ctl w	700	230	230	230	
Northgat	1600	495	490	490	—10
NRD Min	3000	40	40	40	
NSI Mark	2000	100	96	96	— 4
Nudiama	100	116	116	116	— 4
Numac	1400	$11⅞	11⅜	11⅜	— ½
Nu-Wst A	z50	$5½	5½	5½	
NW Fin	1300	104	101	101	
O—S					
Oakwood P	4500	108	101	103	— 7
Obrien	1000	61	71	61	— 4
Ocdentl Pt	400	$8⅞	8⅞	8⅞	— ⅛
OSF Ind	500	$5⅝	5⅝	5⅝	— ⅛
Oshawa A	1000	$5⅝	5¼	5¼	
Pac Coper	2000	90	90	90	
Pac Pete	220	$19⅛	19⅛	19⅛	
Pac West A	290	$13⅜	13⅜	13⅜	
Pamour	1900	$14¼	13¾	13⅞	— ¼
Pancana I	200	110	110	110	+ 5
PanCdn P	200	$9¾	9¾	9¾	+ ⅛
Pan Ocean	1025	$10¼	10¼	10¼	— ⅛
Pe Ben O	200	480	480	480	—10
Penningtn	100	$8⅞	8⅞	8⅞	— ⅛
P Dept S	250	480	480	480	
Petrol	200	140	140	140	+ 5
Peyto Oils	400	430	420	425	+ 5
Pine Point	z90	$33¼	32⅞	33¼	
Pinnacle P	1000	28	28	28	— ½
Place G	13200	31	30	30	— 3
Pminex	7000	56	55	55	— 1
Pow Corp	1180	$11	11	11	— ¼
Pow Crp pr	100	$25½	25½	25½	+ ¼
Pow C 5 pr	200	$11¼	11¼	11¼	+ ⅛
Precamb	1000	70	70	70	— 6
Price Co	300	$13⅞	13⅞	13⅞	+ ¼
Pure Silv	200	190	190	190	+10
Qasar Pet	500	280	275	275	— 5
Que Man	1500	19½	19½	19½	— ½
Que Sturg	100	56⅞	6⅞	6⅞	
Ranger	300	$19½	19½	19½	— ¼
Rnk Org A	300	335	335	335	— 5
Readers D	1030	$11½	11	11	— 1
Redstone	2000	12	12	12	
Reitman A	100	$7⅜	7⅜	7⅜	— ⅛
Rembrant	100	$7¾	7¾	7¾	— ¼
Revnu Prp	1420	119	119	119	
Rio Algom	z9	$28⅜	28⅜	28⅜	
R Little	200	290	290	290	+15
Roman	600	$9	9	9	
Royal Bnk	z955	$29¼	29	29	— ¼
Ryl T M	100	$11½	11½	11½	+ ½
Russel A	400	$18¼	18⅛	18⅛	— ⅛
Ryanr	10000	7	6½	6½	— ½
St Fabien	2000	6½	6½	6½	
Satellite	1000	5	5	5	
Scot York	700	200	200	200	
Seaway pr	100	$5	5	5	
Selkirk A	318	$11	11	11	
Shell Can	922	$14	13¾	14	
Sherritt	2180	$9	9	9	— ¼
Shore To S	z59	290	290	290	
Silmq	15000	30	30	30	
Silverwd A	3100	$10	10	10	
Simpsons	2700	$7	7	7	— ⅛
Slater Stl	500	$11⅛	11⅛	11⅛	— ⅛
Slater 6 pr	400	$14¼	14¼	14¼	
Sogepet	1100	201	200	200	— 5
Southm A	1315	$23	22¼	22¼	—1¼
Spooner	500	28	28	28	
Stafford	100	325	325	325	
Stand Ind	z26	$7⅜	7⅜	7⅜	
Steico A	825	$30½	30½	30½	
Steep R	100	135	135	135	+ 4
Steetley I	100	$13⅞	13⅞	13⅞	+ ⅜
Steinbg A	300	$18	18	18	+ ½
Stuart Oil	200	$10	10	10	— ¼
Sullivan	1500	265	265	265	
Sundale O	1800	$5¾	5½	5½	— ⅜
T—Z					
Tamblyn	100	$14¾	14¾	14¾	— ¾
Teck Cor A	200	315	305	305	— 5
Teck Cor B	200	270	270	270	
Teledyne	300	410	410	410	— 5
Texaco	z40	$34⅜	34⅜	34⅜	
Texasgulf	2300	$28¼	28	28	
Thd CGtp	200	$28½	28½	28½	+1½
Thom N A	300	$11¼	11	11	+ ⅛
Tombill	z100	85	85	85	
Tormex M	200	150	150	150	
Tor Dm Bk	315	$35¼	35¼	35¼	
Tor Star B	z50	$12	13	12	
Total Pet	2575	$7	7	7	— ⅛
Traders A	z30	$10⅛	10⅛	10⅛	
Trader 66 w	z20	240	240	240	
Trader 79 w	z20	315	315	315	
Tr Can Res	5000	83	80	80	— 1
Tribag	5100	40	40	40	
Trimac	1375	430	430	430	
Trizec Crp	z50	$18¾	18¾	18¾	
Trizec w	1650	45	43	43	— 3
Ulster Pet	1000	83	83	83	— 2
Unicorp F	200	160	160	160	
Un Carbid	100	$19⅝	19⅝	19⅝	
Un Gas	200	57¾	7⅝	7¾	+ ⅛
UGas B pr	160	$32	32	32	— 1
Union oil	300	$8½	8⅜	8⅜	— ⅜
U Keno	100	$10⅜	10⅜	10⅜	+ ⅛
Un Reef P	z250	9½	9½	9½	
Un Trust	100	$5½	5½	5½	
U Sections	500	400	400	400	
Upp Can	1100	205	190	190	—18
Versati A	100	55	5	5	
Vestgron	z20	$11⅛	11⅛	11⅛	
Vic GTr	1000	$23	23	23	— ¼
Vulcan Ind	100	475	475	475	—10
Walk GW A	346	$40½	40½	40½	— ⅛
Weldwod	100	$9	9	9	
Wstburne	816	$8½	8⅜	8½	+ ¼
Wcoast Pt	100	315	315	315	+15
Westcost	400	$19	19	19	
Westeel	200	$21	21	21	
W Decalta	1000	$5¼	5¼	5¼	— ⅛
West Mine	215	260	260	260	
Westmitil	6750	5⅝	7½	7½	
Weston	4600	25	24¾	25	
Whithorse	580	325	325	325	
Whonok A	100	485	485	485	—15
Winco S	100	$5½	5½	5½	— ¼
Wix Corp	1000	250	250	250	—25
Woodreef	1543	9	9	9	— 2
Wdrd A	10100	$22½	22⅜	22½	+ ¼
Yk Bear	2306	290	290	290	
Zulapa	6000	13	12	13	
Trust Units					
BBC R un	100	$11	11	11	
BM-Rt un	800	$11	11	11	
C Perm un	400	$8½	8½	8½	
Heitman u	100	$7½	7½	7½	
TD Rlt un	z35	$23⅜	23⅜	23⅜	
TD Relt w	z35	235	235	235	

Primary Distribution

The shares of the following companies may be considered as being in primary distribution through the facilities of the Exchange pursuant to a Statement of Material Fact.

e — previously issued shrs.

Norlex	1500	25	25	25	— 2

TODAY'S GRAIN PRICES

WINNIPEG (CP) — Prices continued to weaken in light to moderate trading at the close today on the Winnipeg Commodity Exchange.

Vancouver rapeseed prices slipped to as much as 16 cents below the previous close, and some months of flax, feed wheat, oats and rye were down the daily trading limit.

Thursday's volume of trade was 2,297,000 of rapeseed, 595,000 of flax, 531,000 of feed wheat, 30,000 of corn, 3,197,000 of barley, 475,000 of oats and 1,662,000 of rye.

	High	Low	Close
Flax			
Oct	1120	1110½	1110½
Nov	1107	1099	1099
Dec	1080	1077	1077
Rapeseed Thunder Bay			
Oct	822	815	821
Nov	—	—	819
Dec	—	—	817
May	—	—	828
Rapeseed Vancouver			
Spt	875½	858	862
Nov	855	837	841
Jan	846	832	832½
Mar	832	818	818½
Corn			
Dec	378	370½	370
Mar	378¾	372½	372½
May	—	—	375
Jly	—	—	391
Rye			
Oct	290	285	285
Dec	286	280	280
May	293	285	285
Jly	—	—	282

CHICAGO (AP) — Farm commodity futures fell sharply Thursday on the Board of Trade with limit losses in an erratic trading session.

Rallies and subsequent declines occurred throughout the session but most contracts closed substantially lower in profit-taking.

Corn, however, opened strongly but succumbed to heavy profit-taking and closed 5 to 8 cents a bushel lower. Soybeans opened substantially lower and declined to the limit of 30 cents a bushel. Both commodities had advanced in the two previous sessions after government predictions of sharply reduced crops because of drought conditions in midwestern United States.

Other limit losses included soybean meal at $10 a ton and oats 6 cents a bushel, while soybean oil dipped almost to the 100-point limit.

Wheat also followed the market's downward trend and closed 8 to 18 cents a bushel lower.

At the close, soybeans were 30 cents a bushel lower, Aug. 7.80; Chicago wheat fell 8 to 18 cents, Sept. 4.29; Gulf hard red wheat not traded; corn 5 to 8 lower, Sept. 3.57 and oats 6 cents lower, Sept. 1.68¼.

CALGARY LIVESTOCK

CALGARY (CP) — Thursday's receipts to 11 a.m. at the Calgary public stockyards totalled about 2,050 head, mostly steers and heifers. Trade active with a good eastern demand.

Slaughter steers were 12 lower. Steers weighing 950 pounds were discounted $1-$3. Heifers were steady with sales to $45.50. Beef quality permium included in steer and heifer prices. Cows sold steady with good cows scarce during early trade. Bulls $1 lower.

Steers A1-2 50-53. Heifers A1-2, 41-44. Cows D1-2, 26.27.40; D3, 22-25.50; D4 17-21. Bulls 27.30.

There were no replacement cattle sold to 11 a.m.

Hogs fob Calgary average base price 48.05.

Western Mine Shares Dip

VANCOUVER (CP) — Net profit of Western Mines Ltd. of Vancouver Island declined to $1.6 million of 32 cents a share in the first six months of this year from $2.1 million or 42 cents a share for the same period last year.

The company said the reason for the decline in the face of record high metals prices is provsiion for provincial and federal taxes.

Earnings before taxes jumped to $6.2 million or $1.20 a share from $2.5 million or 49 cents a share in the first half of last year.

President J. W. Jewitt said in his report to shareholders that "The share of the company's profit the provincial and federal governments desire has not been clearly defined."

He said the mid-year financial statement was prepared on the basis that the federal government will allow deduction of provincial taxes and royalties in calculating federal income taxes.

Crestbrook Income Plunges

VANCOUVER (CP) — Crestbrook Forest Industries Ltd. of Cranbrook, had net income of $1.04 million in the first half of 1974, however, all but $6,000 of that was earned in the first quarter, says an iterim report to shareholders.

President Victor C. Brown said the poor results in the second quarter were caused primarily by curtailment of pulp production due to labor disputes compounded by a weak lumber market and increased productions costs.

Sales for the first half were $26.7 million compared with $25.5 million in the first half of 1973 while in the second quarter they were $13.7 million this year and $13.9 million last year.

First half net profits of $1.04 million compared with $2.9 million in the ifrst six months of 1973.

Second quarter net income of $6,000 compared with $2.1 million in 1973.

Net income a common share in the first half of 1974 was 26 cents after extraordinary items. This compared with a net income of $1.64 a share after extraordinary items in the first half last year.

Brown said that lumber and plywood markets appear unlikely to improve in the foreseeable future but the pulp market is expected to retain its present strength. He predicted an increase in profits is expected during the second half.

WEST GERMAN soccer team captain, Franz Beckenbauer displays new lightweight football shoes, made by Adidas and featuring a new stud system using Hostaform. The shoes are 40 grams lighter than conventional soccer shoes, have no metal nails and provide even pressure on the player's foot.

In addition to Canadian Press stock reports, bond and mutual fund prices, market quotations also are supplied by the following firms or agencies: Investment Dealers' Association of Canada, Richardson Securities, Royal Bank of Canada, Pemberton Securities, A. E. Ames & Co., Annett Mackay Ltd., Bongard Leslie & Co. Ltd., and Vancouver Stock Exchange.

VANCOUVER

Light Trading

Prices were down in light trading on the Vancouver Stock exchange today. Volume to 11 a.m. was 1,160,006 shares.

In the industrials, Mercuria was unchanged at .10 on 3,000 shares. Block Bros. was up .05 at $3.05 on 2,700 shares. Newmark was down .02 at .85 on 2,000 shares. Venture was unchanged at .25

DIVIDENDS

Gozlan Brothers Ltd., six months ended June 30: 1974, $667,459, 35.9 cents a share; 1973, $417,732, 24.7 cents.

Grehound Lines of Canada Ltd., six months ended June 30, 1974, $2,613,000, 56 cents a share; 1973, $2,554,000, 55 cents.

Malartic Gold Fields Quebec Ltd., six months ended June 30, 1974, $436,000, nine cents a share; 1973, $300,000, 6.6 cents.

Manitou-Barvue Mines Ltd., six months ended June 30, 1974, $746,000, 19.6 cents a share; 1973, $233,000, 6.2 cents.

Newfoundland Light and Power Co. Ltd., six months ended June 30, 1974, $2,800,000, $1.02 a share; 1973, $2,200,000, 82 cents.

Nu-West Development Corp. Ltd., six months ended June 30, 1974, $3,802,000, $1.36 a share; 1973, $1,760,000, 68 cents.

$ EXCHANGE

LONDON (AP) — Closing metals bid — ask in pounds sterling a metric ton; silver in pence a troy ounce:

Copper — Spot 765.5 - 767; futures 785-786.

Tin — Spot 3,645 - 3,655; futures 3,595-3,600.

Zinc — Spot 448 - 449; futures 456-457.

Lead — Spot 233 - 234; futures 231-231.5.

Silver — Spot 185-186; 3 months 191.5-191.8.

POLYSAR LIMITED

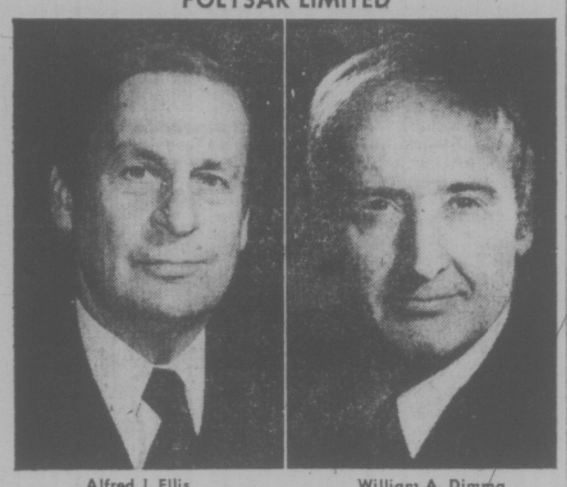

Alfred J. Ellis — William A. Dimma

Polysar Limited, Sarnia, Ontario announces the election of Alfred J. Ellis and William A. Dimma to the company's board of directors.

Mr. Ellis, a resident of Vancouver, B.C., is vice-chairman of the board and a director of the Bank of Montreal, and chairman and a director, Canada Development Corporation. He also serves on the boards of directors of Consolidated Pipe Lines Company, Patagonia Corporation and Western Mines Limited, and is on the advisory board of The Royal Trust Company.

Mr. Dimma is Dean of the Faculty of Administrative Studies at York University, Toronto, and is an Associate of Woods, Gordon and Company, management consultants. In addition, he is a member of the Government of Ontario's Joint Committee on Economic Policy; a member of the Premier's Advisory Committee; chairman of a committee of senior executives of Canada's chemical industry, and a director of the Toronto Star Limited.

Polysar, which is owned by Canada Development Corporation, is a major international supplier of synthetic rubber, latex, plastics and other petrochemicals. Other interests include industrialized housing and computer time sharing.

ADMINISTRATOR AVAILABLE

Mature, conscientious man with many years of experience in office procedures, data processing and industrial plant supervision seeks position with progressive company in Victoria - Sydney area. Solid work history.

For resume, Victoria Press, Box No. 319.

FIRST OFFICER (MARINE)

required by

ALCAN

Kemano, B.C.

A first Officer is required immediately for a permanent position aboard the M.V. "Canadian II" based at Kemano, B.C. The vessel is 110 foot with 40 passenger capacity and approximately 450 horsepower.

Kemano is a modern community with a population of 275 located on the Gardner Canal, 60 miles south of Kitimat. It is the site for the hydro electric power generation for the Alcan Kitimat Aluminum Smelter. In a semi-wilderness setting, recreational opportunities, particularly out of doors are excellent.

Preference will be given to applicants possessing a 350 Ton Home Trade Master's Ticket, however, those nearing completion of their certificate will as well be considered.

Starting salary is attractive and a variety of benefit plans are available. Modern housing rents for $50.00-$65.00 per month for family residents or $3.50 per day board and room for single residents and relocation assistance will be provided.

Interested applicants are invited to apply by submitting a resume detailing their personal and work history (include phone number) to:

Mr. D. W. Groves, Supervisor
Administrative and Community Services
Aluminum Company of Canada, Limited
Kemano, British Columbia

Gas Guzzler Sales Surge

DETROIT (AP) — The popularity of small cars intensified by last winter's gasoline shortage continues, but recent United States sales figures show the large-car market is not dead yet.

Just seven months ago small cars took a record 54 per cent of the U.S. market while big cars were gathering dust in dealer lots.

Inventories of gas-guzzlers were double those of small cars, and the auto companies staged a spate of contests aimed at perking up big-car sales.

Small cars are still selling well and are expected to account for almost half U.S. sales this year. But the big cars have won back some of their popularity.

Last month full and intermediate size cars took 55 per cent of the domestic market. Now the automakers are sponsoring sales contests aimed directly at their small products.

"The gut of the matter," one auto analyst said, "is that there was an over-reaction in January, February and March to small cars. Now the reaction has reversed itself faster than anyone expected."

But fears resulting from the energy crisis have eased and big-car buyers have returned to the market in greater numbers than expected.

Small cars, including imports, are expected to account for just under half of total U.S. sales this year and about 55 per cent of all deliveries in 1975.

That compares with a 25-per-cent share of the market for small cars 10 years ago and a 40-per-cent share last year.

Sales of full-size Fords in March totalled 35,700, down 46 per cent from the year before. Pinto sales reached 35,000 and were down 27 per cent from March 1973.

In July, the big Fords outsold the Pintos by 11,000 and were off 40 per cent from last year. The Pinto trailed year-earlier levels by 32 per cent.

At General Motors, sales of full-size Chevrolets in March lagged 41 per cent behind their 1973 pace, while the subcompact Vega was off 28 per cent.

In July, the Vega was 47 per cent off its year-earlier rate, while the big Chevy was down only 29 per cent.

LONDON

Closing stock quotations in new pence unless pounds are indicated:

Associated Brit Foods 291½, Anglo Am of S. Africa 356, Babcock and Wilcox 38, Barlow Rand 177½, Bass Charrington 64, Bic 80, Blyvoor 905, Boots 143, Bowater 119, Brit Am Tob 190½, Brit Assets Trust 33, Brit Leyland 8¾, Brit Oxygen 30½, Brit Petroleum 316, Broken Hill Prop 467½, Buffels 209¾, Burmah Oil 221½, Canadian Pac 790, Cast 81, Charter Cons 126, Cons Gold 212, Courtaulds 87¾, Daggafontein 171½, De Beers 206, Distillers 87¼, Dunlop 36, F. S. Geduld 22, EMI 81, Gen Elec 76¾, Glaxo 254, Grand Metropolitan Hotels 35¼, Gr Uny Strs 105½, Guest Keen 133½, Hawker Siddeley 184, Hoover 190, Hudson Bay 94¾, ICI 180, Imp Tob 45½, Judge 29.

Kloof 12¼, Marks and Spencer 127, Metal Box 161½, Mim Holdings 143½, Phillips 582½, Plessey 55, Poseidon 325, Rank A 139½, Rio Tinto Zinc 112, Roan Consol 377½, Sel Trust 305, Second Scott Inv 44, Shell T and T 172, Tanganyika 119½, Thomson 115, Thorn 123½, Tube Investments 182, Ultramar 149½, Unilever 216¾, Union Corp 386, Vaal Reef 317⅞, Vickers 86¼, Western Deep Level 19, Western Driefontein 38 pounds, West Mines 101½, Woolworth 35½, W. Holding 32½, Zambian Anglo 387½, Zambian Copper 52.

Bonds (in pounds): Brit Transport 38⅝, Brit Cons 16, Exchange 1976 94⅝, Treasury 8-1 277⅝, War Loan 23¼.

Ford Faces Prices, Stagflation Tussle

By HOBART ROWEN
Washington Post

WASHINGTON — President Ford has labelled the U.S. record peacetime inflation its No. 1 problem, and according to public opinion polls, 87 per cent of U.S. citizens agree with him.

Moreover, the debilitating costs of skyrocketing prices exist side by side with weaknesses in the physical performance of the economy, producing what is now generally called "stagflation." By the end of the year, there may be agreement that the nation has experienced another full blown recession.

What troubles President Ford and the group of economists held over from the Nixon administration is not a definition of terms. It is the sobering realization that any hope things would improve in the second half of 1974 has faded.

Until recently, Treasury Secretary William Simon, Economic Council Chairman Herbert Stein and most private forecasters were saying that the "double-digit" rate of inflation would subside to something like 7 per cent by the end of 1974.

Now, this forecast looks inoperative. As a result of steadily climbing prices — the wholesale price index rose 3.7 per cent within July, or the equivalent of a compounded annual rate of more than 50 per cent — it would not be surprising if the rate of inflation stayed in the double-digits for the rest of the year.

Federal Reserve Chairman Arthur F. Burns told the Joint Economic Committee last week that it is "plausible that the growth rate these next six months will be only zero to 2 per cent, which is another way of saying that taken as a whole, 1974 will be a recession year.

Obviously, the pattern of booming price increases only underscores the prospect that wage demands will escalate as well. Already, wage boosts since the end of controls on April 30 threaten a new round of inflationary pressures for 1975.

As if the twin problems of a spectacular inflation and a sluggish economy did not provide enough of an emergency for President Ford to face, there is the overhanging menace of trouble on the international financial front.

The four-fold increase in the price of oil is putting major industrial nations, including the U.S. into worrisome balance of payments deficits. And the international banking system, under pressure to make loans to cover those deficits, need governmental support.

But Ford's most immediate problem is inflation: not only has the consumer price level advanced 11 per cent over the past year, and the wholesale price level 20 per cent in the same period, but the numbers will look worse in the next few months.

Such a heady-paced inflation, which Burns has said is suggestive of Latin-American countries, can't continue unchecked without causing problems, even disaster — especially for low-income groups and persons living on Social Security or fixed pensions.

President Ford is thought likely to seek some new initiative, perhaps a "dialogue" with key business and labor leaders, which, if several steps short of formal controls, would nevertheless be a firm re-introduction of a governmental interest and presence in the price and wage-setting process.

For practical and political reasons, President Ford can hardly rely on inflation coming down "all by itself." His aides know that he can not perform miracles, and undo errors of omission and commission overnight. Yet, they indicate he will take some action, perhaps dramatic. His decisions, whatever they may be, are likely to affect all citizens for years to come.

BUSINESS JET USE GROWING IN B.C.

VANCOUVER (CP) — For some British Columbia companies, air transportation has become an integral part of their operations.

For example, British Columbia Forest Products Ltd. BCFP tends a $130 million mill and wood operation 450 air miles north of here with a new Lear jet-25B.

And B.C. Hydro's Mitsubishi TU-2F turboprop frequently flies to the company's Hudson Hope, B.C. power station 450 miles from here.

Cattermole Timber Ltd. also operates a TU-2F. Woodward Stores Ltd. and Kaiser Resources operate Hawker Siddley DH-125s and B.C. Telephone Co. and Canadian Forest Products Ltd. fly Cessna Citation fanjets.

A number of other companies fly piston-engined planes and helicopters.

Company officials consider the planes workhorses, not business jets.

"The top people seldom use our aircraft," says Kenneth Benson, BCFP's executive vice-president for operations.

"They are mainly used by specialists and middle-management people.

Benson said in a recent interview he likes air transportation because it is safe and economical.

Mackenzie, B.C., where BCFP has more than 1,000 workers, is a forestry centre with operations which include a pulp mill. It is off the main roads, 100 miles north of Prince George, B.C., a trip by road which Benson said normally takes two hours, but can stretch to five or six during the winter.

During one visit to Mackenzie, Benson said he went off the road twice one winter afternoon.

And he said he had to spend a night and parts of two days in Prince George because weather delayed commercial flights south.

He said BCFP started flying its eight-passenger Beechcraft King Air 100 to Mackenzie three years ago and credited the success of the construction program at the small centre to air transportation.

The Learjet makes the Mackenzie run three days a week, sometimes twice a day. It flies other errands and may, for example, run over to the company mill at Crofton on southern Vancouver Island to pick up a specialist to be flown back to Mackenzie.

BCFP chief pilot Allan Warawa said the jet costs twice as much per hour as the turboprop the company had owned. But since it flies twice as fast, the cost per mile works out to just about the same. The saving is in employee time.

B.C. Hydro officials have nothing but respect for the company's MU-2F, which can cruise at 300 m.p.h. at 21,000 feet.

One day recently, Hydro Chief pilot George Williamson, 53, flew the six-passenger plane from here to Revelstoke, picked up six persons at Hudson Hope to take them to meet commerical flight at Prince George, later picked up another group at Prince George for Vancouver, flew cargo from Vancouver to Hudson Hope and then brought a full load of passengers back here.

The growing business fleet flies out of two specialized bases at Vancouver International Airport in nearby Richmond.

$ EXCHANGE

In Victoria today purchase of U.S. funds in terms of Canadian dollars was .9710 U.S. by the Royal Bank with .9715 for queques and .9610 for coins. Selling rates were .9815 for cheques and .9820 for cash.

MONTREAL (CP) — U.S. dollar terms of Canadian funds at noon today was down 1-50 at $0.97 18-25. Pound sterling was down 1 37-100 at $2.29¼.

In New York, the Canadian dollar was up 1-50 at $1.02 33-100. Pound sterling was down 1 7-20 at $2.34 3-5.

MUTUAL FUNDS

WEDNESDAY

	Bid	Ask
Acro Fd	105	114
AGF Jap	484	532
AGF Spec	188	
All-Cdn Cmp	517	562
All-Cdn Div	539	586
All-Cdn N En	320	348
All-Cdn R Gr	368	400
All-Cdn Ven	258	280
All-Cdn 4000	358	389
Amer Gr	375	412
Ass Inv	536	541
Can Cum	397	431
Can Grth	452	497
Cdn G En	1130	1242
Cdn Inv	423	463
Cdn SAG	807	849
Cdn Sec Gr	471	518
Cdn Trstd	441	485
Cangx Fd	890	937
Can Bd Fd	891	900
Cangx Intl	633	666
Cangx Mrtg	1000	1010
Corp Inv	543	597
Corp Inv S	402	442
Dom Comp	567	616
Eaton Com	1166	1166
Eaton Gr	728	728
Eaton Inc	429	429
Eaton Intl	495	495
Eaton Lv	272	273
Eaton Vent	254	258
Eaton Vik	481	581
GIS Cmp	767	-
GIS Inc	262	262
Grth Eq	587	645
Guard Ent	81	90
Grd N Am	278	306
Grd R En	203	224
Grd Sec Inc	956	1051
Grd W Eq	428	471
Inv Grth	1045	1142
Inv Intl	451	492
Inv Jap Gr	599	656
Inv Mort	589	520
Inv Mut	494	540
Inv Ret	491	537
Mut Accmu	545	599
Mut Inc	454	
Nat Res	395	434
Pac Comp	634	
Pac Div	451	
Pac US	287	
Pac Res	236	
Pac Ret	440	
Phn Fd	1003	1023
Prev Mut	725	792
Prin Gr	363	399
Prin Vent	197	216
Prov Mut	643	702
Prov Stk	486	531
Prud Grth	547	598
Royfd Inc	499	520
Royfd Ltd	603	628
Sav In Am	636	699
Sav In Cda	601	661
Sav In Ret	525	577
Taurus	279	307
Utd Accum	384	422
Utd Ac Ret	426	468
Utd Amer	107	118
Utd Horiz	141	155
Utd Penn	266	292
Utd Sec	448	492
Utd Vent	209	230
Un Ven Ret	359	395

ALBERTA

WEDNESDAY

Stock	Sales	High	Low	Close	Ch'ge
Cal Cable	100	500	500	500	
Duke	500	55	55	55	
Northrim	9500	70	65	70	
Peregrne	1000	10	10	10	
Petquest	1000	80	80	80	
Terra	200	365	365	365	

SILVER

WEDNESDAY

Closing spot price in the Victoria area $4.45 U.S. bid and $4.65 asked per troy ounce. Previous day $4.50 and $4.70.

PROFESSIONAL SERVICE

Insurance Is Our Business . . . Not a Sideline

HARBORD INSURANCE

VICTORIA — 1220 Broad St., 386-8441
VANCOUVER — 626 W. Pender St., 687-8887

OPEN HOUSE ★ ★ ★

SAT., 1:30-4:30 p.m. — 1993 KALTASIN ROAD

★ ★ ★ **SOOKE**

10-SUITE APARTMENT—NEW
4-BEDROOM PANABODE HOUSE
2 up and 2 down
ON 1.4 ACRES
with approx. 100' waterfront on Sooke Harbour
ROOM FOR EXPANSION

$240,000.00

FOR SALE — Royal Trust

JOHN MORRY 592-9770
JOYCE MILLER 383-5873

The Royal Trust Co.
384-8001

STARTING RATE $5.08 PER HOUR

ALCAN KITIMAT WORKS

requires

SMELTER PRODUCTION WORKERS

($5.08 to start, increasing to $5.48 September 9, 1974)

In addition you will be eligible for a special bonus of 40¢ per hour from your date of hire to the 8th September 1974. This bonus will only be paid to employees active on the 24th October, 1974.

This is a shift job performing manual labor plus operating some specialized mobile equipment. On-the-job training will be provided. Shift premiums per hour equal 12¢ on afternoon shift, 15¢ on night shift and 60¢ on Sundays.

Applicants must pass a medical examination before acceptance.

As relocation assistance is available, we will accept only those applicants with good work records.

People with two to three years industrial experience will be given preference.

For those seeking a healthy outdoor life, Kitimat is a modern town of 12,500 people. There are excellent schools, an accredited hospital, recreational facilities, good fishing and winter sports.

Persons interested apply directly to: **Canada Manpower Centre at 29 - 6th Street, New Westminster, B.C., to arrange an interview with Mr. T. C. Mathers and Mr. E. Burr, on 21, 22 and 23 August 1974, the Aluminum Company of Canada, Limited representatives.**

UPLANDS MANSION

$155,000

Exterior of old brick and stucco, this 3 storey home with its spacious rooms, six bedrooms, 3 bathrooms, and other rooms for sewing, studies, billiards, etc., is ideal for the large family. Extensive renovating includes carpets in bedrooms, modern bathrooms, kitchen with new appliances and built-in barbecue. All this on half acre lot that has auto. lawn sprinkler system. Views of sea and Olympics from upstairs. MLS

479-1667 WILFRED DAVIS 658-5276

J. H. Whittome & Co. Ltd.

Royal Oak Branch

Oak Bay
2 Bedroom
Town Houses
OAK BAY AVE. at YALE ST.
$48,500 - $51,900
OPEN HOUSE
MON. to SAT.
1 - 4 p.m.
Whyte & Gower
Oak Bay Properties
592-2407

COLONIAL CHARM

Super Swimming Pool

Exquisitely finished home in deluxe area. Three floors of gracious living, main floor has large living room, brick fireplace, dining room, quality wall-to-wall carpeting. Dream kitchen with large eating area, built-in dishwasher, generous cupboards and all appliances will be left. Panelled family room off kitchen with fireplace and sliding glass doors to 50-foot sundeck. Four twin size bedrooms upstairs plus one 4-piece ensuite, and one 5-piece bathroom. Lower floor has one bedroom plus 3-piece bathroom, also hugh rec room with fireplace and opens onto enclosed pool, patio. Immaculate throughout . . . beautifully landscaped. A delight to view.

$115,000

HELEN PHILLIPS
386-2911 386-9062

WALL HOMEFINDERS

Come View

KENSINGTON TERRACE
At Quadra and Inverness

Where luxurious self-owned apartments set in a lovely treed and landscaped environment are going fast . . .

80% Gone in Six Weeks to Value-Wise Victorians

Bachelor	$19,000	1 Bedroom	$25 - $26,000
2 Bedroom	$31,000 up	3 Bedroom	$41,500

2 Bedroom and Den $42,000

Sauna, Swirl bath, Billiard room, Hobby and Crafts room, Luxury lounge, Exercise room, Sunroof, Free Parking, Superior sound proofing.

Remember "Everything is Relative" . . .

Just compare the value and price in Kensington Terrace with other self-owned apartments now on the market. We believe your answer, like so many other Victorians, will be:

KENSINGTON TERRACE
Quadra and Inverness

Our lovely hostesses will be delighted to show you our super or apartments in Birch House, Cedar House and Arbutus House — all in beautiful Kensington Terrace.

Daily from 2:00 - 9:00 p.m.

FINANCING AT KENSINGTON TERRACE 10¼ TO 10½%
WHICH IS WELL BELOW MARKET RATES

Kensington Terrace has been primarily recommended by word of mouth by our new owners of whom we are justly proud.

Visit us and sense the atmosphere of this lovely new concept of living.

FOR FURTHER INFORMATION CALL:

Kensington Terrace 383-7444
J. B. Young 598-1818

383-4124 Anytime

Park Pacific Investments

FUNERAL SERVICE SET FOR FRED ROBINSON

Funeral services for former Sidney and Oak Bay alderman Fred Robinson will be held Monday at 3 p.m. in the Sands Chapel of Roses, Sidney.

Robinson died Tuesday at 61.

He served 14 years on Oak Bay council before moving to Sidney. In 1971 he was elected to Sidney council and then re-elected two years later.

Robinson served with the Royal Canadian Navy in the Second World War. He was a former building contractor and in recent years worked at Philbrook's Shipyard.

He is survived by his wife, Evelyn, his mother, Mrs. Lillian Robinson of Tillicum Lodge, Saanich; daughter Mrs. Terry Hunter of Victoria and Mrs. Stewart Duncan of Mackenzie, B.C.

ROBINSON
. . . former alderman

Food Firm 'Heartless' Profiteer

VANCOUVER (CP) — The B.C. Federation of Labor has criticized Kelly Douglas and Co. Ltd. for tripling its profits and has charged the company with "heartless profiteering."

The federation was referring to published reports indicating the company's profit increased to $1,567,000 in the first six months of this year.

The company later said the federation claim was ridiculous.

"The labor movement has for some time now been demanding effective government action to stop price gouging. At a time when the food index of the Consumer Price Index is 16.3 per cent higher than it was a year ago, the federal government has a responsibility to move decisively against those corporations responsible for this kind of inflation," said Len Guy secretary of the federation.

Guy said the fact the company has tripled its profits is "gruesome proof of the heartless profiteering these food conglomerates engage in.

"In the face of this undeniable evidence of profiteering it's time for government to take on these companies and tell them they have a responsibility to provide food to the public at reasonable prices or suffer the consequences," he said.

Asked about the increase in Kelly-Douglas profits today, Agriculture Minister Dave Stupich said he had not studied the report and added: "But if they've tripled their profits in one year I expect there is something that should be studied."

Stupich said he did not know of any provincial legislation "that can control the profits of any private entrepreneur or capitalist."

If there is any evidence of profiteering however, said Stupich, the federal government may be able to take action under the Combines Act.

The claim by the labor federation is "totally ridiculous and without base," said R. J. Addington, chief executive officer of the wholesale-retail division of Kelly Douglas, which operates Super-Valu stores.

He said that company profits had fallen in 1973 to $1.3 million from $2.8 million in 1972.

"In the first 24 weeks of 1973, the results of the manufacturing division were totally disastrous. They are now only in line with previous years results.

"In this year we have included the results from W. H. Malkin Ltd. which makes a comparison odious unless you also show what Malkin was making when it was separate."

Addington said both Nabob and Super-Valu are trading in a competitive environment which "prevents irresponsible pricing." He said the profit on $10 in sales in the first half this year was seven cents.

Ornate Mirrors Resilvered
ALLIED GLASS
VICTORIA
388-5108
"Anything in Glass"

Can IDB help you?

Our representatives will be at the following locations:

Royal Oak Inn, Aug. 19, John Foster;
Sidney Travelodge, Aug. 21, Fred Zantvoort;
Sooke Motel, Aug. 23, Peter Mason

If you require financing to start, modernize, or expand your business, and are unable to obtain it elsewhere on reasonable terms and conditions, perhaps IDB can help you

idb INDUSTRIAL DEVELOPMENT BANK

At any time you can arrange an appointment at 777 Broughton St., Victoria, B.C. Tel.: 385-3375.

Alberta To Study Peace Dam

EDMONTON (CP) — The feasibility of a hydro-electric dam near Dunvegan, Alta., on the Peace River will be studied, Environment Minister Bill Yurko announced Wednesday.

The study will cost $750,000.

The ultimate costs of the feasibility study are expected to be $2.25 million, the minister said. Engineering and design will require the bulk of the expenditure, a total of $1.8 million. Some $450,000 will be spent to access the social, economic, environmental and archeological effect of such a dam.

The environmental assessment will consider such things as downstream effects, flood control, and effects on fish and wildlife.

When the Bennett Dam was built several years back on the British Columbia portion of the Peace River water levels in the Peace-Athabasca Delta declined and wildlife was endangered.

The dam would be situated about 300 miles northwest of Edmonton and 50 miles from the B.C. border.

Some estimates of potential power generation at the site have said 500,000 kilowatts could be produced from a high dam. Such a structure would back water into British Columbia.

A chance for the Province

Cumberland Mayor William Moncrief suggested Wednesday that CP Rail should be unopposed in its bid to discontinue the Dayliner service, thus making room for someone to run it better.

The departure of CP Rail would give the provincial government an excellent opportunity to take over the service, he said.

Moncrief is chairman of the Mid-Island transportation committee and he said that group is meeting Island organizations to discuss an over-all transportation plan for the Island.

The consensus from earlier discussions is that CP Rail is doing a "lousy" job of providing Island rail transportation service, he said.

"If the company is losing money they should be only too happy to turn over the operation and attendant land grants and properties to the province."

OPEN HOUSE

SATURDAY 2 - 4:30—915 ROWILS
PRICED RIGHT
BUY RIGHT — NOW!

The owner must sell so the price has been drastically reduced! Come and see this three or four bedroom newer home with full finished basement, large lot and extra parking space. Understand why I say the price is right at $49,000!

DRL Steve Simpson 642-3419
Joan Hopper 652-3103

U.S. Senators Oppose Vitamin Control Plan

WASHINGTON (UPI) — Critics of the U.S. Food and Drug Administration's proposed vitamin controls appear to be finding some sympathy in the Senate for their drive to overturn regulations scheduled to take effect early next year.

Sen. William Proxmire, D—Wis., who has lined up 44 of his fellow senators behind legislation to undo the FDA proposal, said Wednesday the FDA is trying to play God with the nutritional rights of millions of Americans.

Proxmire, as well as health food store representatives, vitamin industry forces and others appear to have found an ally in Sen. Richard S. Schweiker, R—Pa., a member of the Senate's health subcommittee which conducted hearings on the subject.

Schweiker repeatedly and closely quizzed FDA commissioner Alexander Schmidt on the possibility that the regulations would mean some vitamins would be available only under a doctor's prescription. Schmidt steadfastly denied anything like that would happen, based on present knowledge.

The FDA wants to declare to be a drug any vitamin, food or food supplement containing more than 150 per cent of the recommended daily allowance of any one vitamin, and to outlaw certain combinations of vitamins which it believes are irrational.

Once classified as a drug, vitamins could continue to be sold over the counter just as aspirin is, but they would also be subject to a safety and effectiveness review by an FDA panel which is examining all nonprescription drugs.

Vitamins could potentially wind up restricted to prescription, but Schmidt contended there is no reason now to suspect they would. He also contends forces opposing the regulations are using the prescription argument as a scare tactic to frighten consumers and stir up mail against the plan.

1126 McCLURE

Will be open for the convenience of those seeking a spacious home in this convenient downtown area, on
SATURDAY, AUG. 17th, 2 to 4 P.M.
(Subject to prior sale)

Accommodation provides up to 7 bedrooms if required, in addition to the usual conveniences of a two storey home. Clean and well maintained inside and out, and located on a beautifully cared for lot. Terrific value at $49,900 MLS. For prior inspection of the interior, please call

384-8126 MR. GREENE 385-0795

Pemberton, Holmes Ltd.
1002 Government Street

Aluminum Windows and Doors
WESCRAFT
Manufacturing Ltd.
2614 Bridge St. 385-1478

HERBERT K. WEST
DENTAL MECHANIC
is pleased to announce the opening of his new office in
LANGFORD
Ste. 208-1002
GOLDSTREAM AVE.
478-9611
or
382-2302

Only original thinkers would dare to create a home as uninhibited as this!

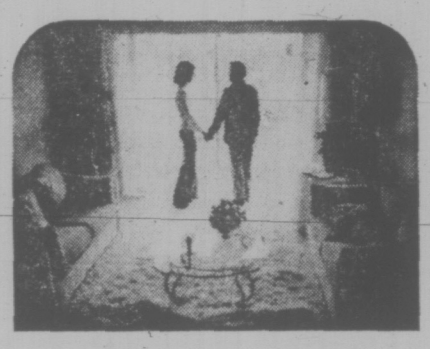

It's time you thought about yourself. Fairhaven offers you a new lifestyle. A place for you to live life as you want, with no worries of work around the house to take up your leisure time. A place for you to live in privacy, yet with friends and neighbors nearby. Close to Beacon Hill Park for a leisurely stroll. Your very own recreation room to entertain in. A place where your investment today will look after your tomorrows. 10¾% financing available. For sales information call 388-9984.

SHOW SUITE OPEN
DAILY NOON TO 6 P.M.

1035 Southgate Ave., Victoria The fairhaven

NOTICE

PLEASE BE INFORMED THAT WE ARE TERMINATING ALL LAUNDRY PICK-UP AND DELIVERY SERVICES AS OF TODAY. OUR CALL OFFICE REMAINS OPEN SIX DAYS A WEEK, 8 A.M. TO 5:30 P.M. DAILY TO SERVE YOU.

THANK YOU FOR YOUR PAST PATRONAGE.

VICTORIA LAUNDRY LTD.
731 FISGARD ST.
(Opposite the Bay)

THREE CLINICS FOR BLOOD NEXT WEEK

The Red Cross in Victoria will hold three blood donor clinics next week.

Monday and Tuesday the clinics will be at Red Cross House, 1046 Fort, from 1:30 to 4:30 p.m. and 6:30 to 9 p.m.

The clinic Wednesday will be in the auditorium of the nurses' residence at Victoria General Hospital, from 9:30 a.m. to noon and 1:15 to 4:15 p.m.

Clearance Sale of 1974 Models
PHILIPS MODULAR 4 COLOR TV's

Soon we will be receiving 1975 models. We are now clearing our entire 1974 stock at reduced prices. Everything is going up in price, so will be the 1975 model color TVs. This is an opportunity to have a top model color TV this fall, yet at the old price.

The Philips Modular Color TV is the most advanced color TV on the market because it is 90% modular and consists of only 4 modules. This, in turn, cuts down on expensive repairs. The set is equipped with a one-button complete automatic tuning. No adjustment required. The colors on Philips are real. Try one out, no obligation.

We, at ATLAS, have proven for 6 years that we stand behind everything we sell. We work with technicians only, so you are assured of getting top satisfaction. We service what we sell.

26" — NOW ONLY $639.95 24.00 per month, 36 months
20" — NOW ONLY $499.95 17.50 per month, 36 months.

No Payments till October 1st, 1974, TRADES ACCEPTED

PHILIPS Modular 4 Color TV
The Best in Color

ATLAS STEREO and TV
763 FORT STREET 385-2712
Open Mon. till Sat. from 9 - 5:30 p.m. Chargex Bank Terms

OPEN HOUSE
FRIDAY AND SATURDAY, 1 P.M. TO 7 P.M.
COWICHAN BAY ARMS
Corner of Wilmot and Prichard Roads
COWICHAN BAY, VANCOUVER ISLAND

40 Luxury Strata Title Homes.
1- and 2-Bedroom Units.
* MAGNIFICENT SEA VIEWS
• Quality Construction
• Excellent Financing

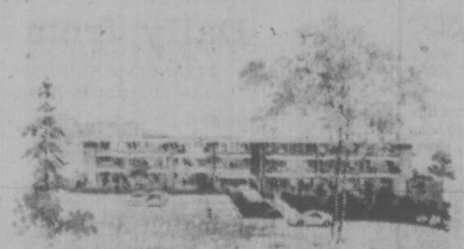

J. H. WHITTOME & CO. LTD., Duncan, B.C.
Exclusive Agents
For further Information and Special Appointments to View — Call 746-6161 or Evenings phone 746-5628 or 748-9817.

Dieldrin Fear Cited at Hearing

WASHINGTON (WP) — A U.S. government scientist warned Wednesday that continued use of the popular pesticides threatens to cause cancer in "thousands of people" a year.

Dr. M. Adrian Gross, a Food and Drug Administration pathologist and statistician, based the warning on findings that Aldrin and Dieldrin cause cancer in mice.

Any chemical that causes cancer in laboratory animals "very likely" causes it in humans, Gross told an Environmental Protection Agency hearing on a proposal to halt sales of the pesticides. "We ought to behave as if this were," he said.

Gross, testifying as an individual, emphasized that residues of Aldrin and Dieldrin pervade the food supply, that this denied prospective victims an escape option such as is afforded persons who choose not to smoke cigarettes, and that even when exposure to a cancer-causing agent (carcinogen) ceases, the disease progresses relentlessly through a latency period of up to 20 or even 30 years.

But an opposite approach was taken by the manufacturer, Shell Chemical Co.

The Shell Oil unit, which has annual sales from the pesticides of about $10 million, acknowledged that cancer in mice is caused by Dieldrin, to which Aldrin converts after application.

However, said Shell research scientist Don E. Stevenson, "I cannot equate mice and men" in the case of Dieldrin. "To me, the mouse is a warning flag, not a crash barrier."

For EPA Administrative Law Judge Herbert L. Perlman, the key issue emerging from the seven-hour hearing was: Should the exposure to the pesticides of many millions of people — especially heavy smokers and others significantly exposed to carcinogens, but including virtually all new-born children — continue? And if it should continue, for how long?

Judge Perlman later refused to dismiss government proceedings to force Shell to suspend production of the pesticides.

He ruled that he will continue taking testimony on the Environmental Protection Agency's EPA efforts to block manufacture of the pesticides as possible cancer-causing substances.

EPA Administrator, Russell E. Train gave his answer Aug. 2, when he announced his intention to end sales of the chemicals on the grounds that they are an "imminent hazard to public health.

"Evidence based upon human subjects is virtually impossible to obtain," Train said then: "The general human population is continually exposed to a variety of chemicals. A significant 'control group' is thus impossible to establish.

"Moreover," the administrator continued, "to await the 20 to 30 years of exposure necessary to determine the ultimate effect is only to wait until the damage to an entire generation of humans is complete.

"We reject the 'body count' approach to protection against cancer," Train said. "Prediction based on laboratory testing is thus necessary and unavoidable if public health is to be protected."

But Dr. Stevenson, director of Shell Oil's research laboratory in Tunstall, England, insisted Wednesday that there are "no data whatsoever" to show a hazard to humans.

In addition, Shell Chemical, in requesting the EPA hearing, which will run possibly 15 days, said that halting sales of Aldrin and Dieldrin would aggravate the hunger problem in Africa and Asia.

The effect would be to reduce the U.S. corn crop in 1975 by at least 200 million bushels, the company said. The 1974 crop is estimated at 4.9 billion bushels.

More than 90 per cent of the total usage of Aldrin and Dieldrin are on corn, although less than 10 per cent of the country's corn-production acreage is estimated to be treated with those chemicals.

Train contended that Dieldrin creates an "extremely high cancer risk" needlessly because "environmentally preferable" compounds can control soil insects. He named products such as Sevin, Dylox, Disanit and Diazinon.

BOSUN'S Sea Trek
DIVING SALE
Ends Saturday!
Savings on Diving Gear
and
free air
943 YATES ST. 386-2525

GENUINE HAWAIIAN entertainment will be provided by this group of artists accompanying the Royal Hawaiian Band on its visit to Victoria on Tuesday. From left, singer Yvonne Perry, dancer James Kealohanui, famous entertainer Hilo Hattie, veteran bass drummer George Hookano and U.S. champion baton twirler Sandra Goldsmith will appear at Centennial Square and Beacon Hill Park in two hour-long programs.

Hawaiian Band Here

It is more than 65 years since the famous Royal Hawaiian Band performed outside Hawaii.

So it will be a unique occasion when the band launches a five-city Canadian tour in Victoria on Tuesday. There will be two free performances; an hour-long program at noon in Centennial Square and in the evening at 7 at Beacon Hill Park's Cameron Bandshell.

The 60-piece ensemble plays both Hawaiian and martial music. Among its outstanding personalities is Hilo Hattie, now almost 73 but one of the best-known Hawaiian entertainers on stage and screen for nearly 40 years.

Other featured performers under bandmaster Kenneth Kawashima, are sopranos Yvonne Perry and Marlene Nahoopii; singer and dancer Puanani Kalama, and 18-year-old O'Brien Eselu, a 200-pound Samoan who does Tahitian and Hawaiian dances.

There is also 15-year-old Sandra Goldsmith, Miss Hawaii Majorette, who has won three trophies and the U.S. National baton twirling championship for this year.

George Hookano, 65, is the oldest member of the Royal Hawaiian Band, having served for 46 years and under 10 bandmasters.

The Canadian tour, which will include Vancouver, Winnipeg, Ottawa and the CNE at Toronto, is under the auspices of CP Air. Local sponsorship is by the Greater Victoria Celebrations Association and CFAX Radio.

Any donations received during the free concerts will go toward purchase of a car for transportation of residents of Springwood Lodge centre for emotionally disturbed adults.

Government Traffic Curtailed

Government Street traffic between Pandora and Humboldt will be confined to two lanes starting Labor Day to allow construction of the first phase of the Government Street mall.

Victoria city manager Jim Bramley told council's caucus Tuesday first phase work on storm drains, sanitary sewers, water and gas mains will be carried out one block at a time and should be completed by Dec. 31.

The traffic department is considering banning all Wharf Street parking during construction of the mall, he added.

From Jan. 1 to May 31 city crews will work on the second phase of the mall and an effort will be made to leave at least one of the four lanes open at all times.

MICHELIN makes an economy car more economical... HOW Michelin radials can save on gas!
This is only one of the many proven money-saving advantages of Michelin Steel-belted Radial Tires.
YOU OWE IT TO YOURSELF TO FIND OUT MORE AT:
D&D TIRE
1620 Blanshard Street Phone 382-7283 In Duncan on the Island Hwy.

BEFORE THE JUDGE

A 20-year-old man was jailed Wednesday for contributing to juvenile delinquency even though Judge William Ostler said the offence was not particularly serious.

Carl Herbert Goodwin, 2695 Blanshard, was given a four-month definite and six-month indeterminate sentence to be served at New Haven Correctional Centre.

Ostler said: "This is the time to do something for him. It's not a matter of being harsh with the boy."

Goodwin had a previous criminal record, which included having a concealed weapon and possession of stolen property.

Prosecutor Peter Birkett said Goodwin had been in bed twice with a 14-year-old girl whom he knew had been reported missing to police.

Defence counsel Brian Roberts opposed a jail term.

He said the girl may have been an instigator of the offence, and added Goodwin is not a "bad boy."

★ ★ ★

Donald Alan Kerr, 20, of Sooke, pleaded guilty to attempting to steal a motor vehicle May 27 at Port McNeil.

Birkett said Kerr, who was in Wilkinson Road jail for not paying fines imposed by the court, told prison officials about the offence, which concerned trying to "hot wire" a panel truck.

He was fined $100.

★ ★ ★

Ralph Brown, 24, of 1422 Fernwood, pleaded guilty to attempted car theft and was given a one-month jail term.

Brown and a companion were found by police July 16 after they had cut the ignition wires to a car on a parking lot and were trying to "hot wire" it.

The preliminary hearing of four persons into a five-count narcotics charge resumed Wednesday but was adjourned to Friday after hearing more evidence.

Tereen Frances Zimmerman, 23, of Burnaby, and three Nanaimo area men, John Lyle Babcock, 27, Michael Reynard Lalain, 30, and Ronnie Richard Larsen, 28, are charged with conspiracy to traffic and import marijuana, importing and trafficking marijuana, and possession of marijuana for the purpose of trafficking.

Publication of evidence at the hearing was banned earlier.

★ ★ ★

Donald Walter Jackson, 36, of 2843 Rita, was fined $350 and banned from driving for six months for impaired driving.

VOLVO
Award Winning Service
at
McCALLUM MOTORS
1101 Yates St. D6822 382-6122

PEETZ & JEUNE BROS.
"NO SNOW" Sale Continues
with big savings on all these outdoor items:
STRAIGHT FROM THE FACTORY
TRAILER AWNINGS
8'x10' POLYWEAVE Poles, pegs and ropes included. Reg. 29.95 — 25.95
THE AWNING IN A BOX—"Instawn" Roll-Up Awnings Regular List Price — 20% OFF
DUNLOP AND SLAZENGER TENNIS BALLS Reg. 3.49 per Tin NOW 2.99
ALL WESTERN WOOD WATER SKIS 20%
DUNHAM CONTINENTAL BOOTS TYROLEANS Men's and Ladies' Dark Tan. Reg. 37.95
ADIDAS TRACK SUITS Reg. 39.95 NOW 29.95
2-lb. DUCK DOWN SLEEPING BAGS Model P.7054 Reg. 64.50 57.95
DELUXE PACK and FRAME With Fr. Centre Bar Reg. 37.95 29.95
OUTDOOR CLOTHING, '73 PRICES
Jones Down Jackets Reg. 37.95 29.95
All Sales Final— No Refunds! Fridays Shop 'til 9
Jeune BROS. LTD. 576 JOHNSON ST. 384-4322
and PEETZ

ANGLERS ANCHORAGE MARINA
Brentwood Bay
Foot of Marchants Road
Under New Management
NEW FIBREGLASS BOAT RENTALS
Bait, Fishing Tackle for Sale and Rent
PHONE TODAY FOR RES.
652-3531

Good evening Mrs. Johnson . . . . M.G.
Because we NEVER EVER carry over from season to season, our
HALF-YEARLY SALE
is truly a sale-and-a-half!
People who have shopped our half yearly sale know it's worth waiting for. Quality import merchandise from around the world, all reduced from 20% to 50% off. Choose from Damon and Gino Paoli of Italy, Lanvin, Pierre Cardin, Savile Row, Wolsey of England and import suedes and leathers.
TIES ½ price — Lanvin, Schiaparelli, Yves St. Laurent, Countess Mara, etc.
SUITS $78 to $148 — Values to $225
DRESS SLACKS 17.88 — 2 prs. $34 — A selection of double-knits, terylene and wool blends, even all-wool flannels, etc.
NAVY BLAZERS $58
DRESS SHIRTS ½ price
SOCKS from England 3 prs. 4.25
IMPORT SHIRTS & SWEATERS ⅓ to ½ Price — Damon and Gino Paoli Italy in a magnificent selection of styles and colors.
SPORT JACKETS $48 to $58 — A bright selection by McGregor, Freedman, Savile Row, etc.
SUEDES & LEATHERS 20% to 50% DISCOUNTS — High fashion hip-length in domestic and import suedes and leathers.
because we NEVER EVER carry over
MURRAY GOLDMAN
1314 Douglas Street
½ Block North of Yates

LOOKING RELAXED, Tim Anderson of Toronto Argonauts (left) and Terry Evanshen of Hamilton Tiger-Cats appear to be lying down on job during Wednesday's Canadian Football League game in Toronto. Evanshan had just caught pass when tackled by Anderson but Argo defender had final laugh when team pulled out 17-6 victory. (CP Wirephoto).

Steal by Starks Subdues Lions

CALGARY (CP) — British Columbia Lions hadn't won a game against the Stampeders in Calgary since 1968, and the Lions kept that record intact Wednesday night as the Western Football Conference leaders were upset 20-18 by the Stampeders.

The loss—B.C.'s first of the season—came at the hands and speedy feet of Calgary's defensive halfback Howard Starks who intercepted a Don Moorhead pass late in the game and ran 70 yards to give Calgary its first win of the season.

Starks stole the pass away from intended receiver Slade Willis and set off down the sideline, shaking off three Lion's tacklers and outrunning four others near the goal line.

Moorhead, who completed 18 of 38 passes for 230 of B.C.'s 356 offensive yards, threw two intercepted passes in the second half.

Peter Liske, who completed 19 of 32 passes for 247 yards gave up only one interception but two of his receivers lost three first-half fumbles.

B.C.'s Brock Aysnley, a 24-year-old receiver from Washington State, led all pass receivers with six catches for 77 yards.

Calgary's Rudy Linterman led Calgary receivers with six catches for 72 yards but he lost two of the catches on fumbles. Robert Frazier caught four passes for 65 yards but he lost one on a fumble.

B.C.'s Lou Harris who set a club record by rushing for 202 yards last week against Winnipeg, led rushers with 22 carries for 113 yards.

Calgary's Gene Thomas, veteran of the National and American Football Leagues, carried the ball eight times for 64 yards and a touchdown, his third of the season.

Stampeder placekicker Larry Robinson led the scorers with eight points on two field goals, a touchdown conversion and a fourth quarter single.

Ivan MacMillan, B.C.'s kicker, connected on field goals of 16 and 44 yards but he missed two touchdown conversions.

B.C.'s touchdowns came on a 27-yard pass play from Moorhead to Harris at 10:09 of the second quarter and on a oneyard plunge by Moorhead at 5:09 of the fourth quarter.

Rookie wide receiver Moody Jackson caught a 31-yard toss from Liske at the three yard line to set up Thomas' first quarter touchdown.

The winning touchdown came only seconds after a Liske pass intended for Linterman was intercepted by Lion's defensive halfback Grady Cayness at the B.C. 32 yard line.

Cayness returned the ball to the B.C. 50 from where Moorhead threw the pass which set up the Calgary victory.

sports

DOUG PEDEN - EDITOR

VICTORIA CLUB GOES AGAINST LETHBRIGDE

MISSISSAUGA, Ont. — Esquimalt Victoria-West will continue a quest for the Canadian title and a berth in the World Series by facing Lethbridge, the Prairie representative today in the National Little League baseball championship tournament at Erindale Springfield Park.

In the other game scheduled for today, host Erindale Lions are to meet Brockville, the Ontario champion, in a losers' bracket contest.

Lions ousted Rosemont Kiwanis, the Quebec-Maritimes rep, 8-5, in the only game played Wednesday.

Toronto's Front Four Have Sacking Good Time

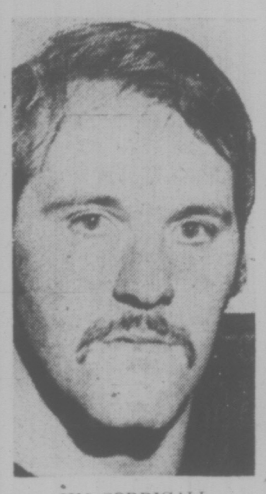

JIM CORRIGALL
. . . sacking leader

TORONTO (CP) — "We gave the game ball to (Jim) Corrigall, but we would have spread it around if we could."

That was the comment made by Coach John Rauch after Toronto's defensive front four was instrumental in Argonauts 17-6 victory over Hamilton Tiger-Cats in an Eastern Football Conference game Wednesday night.

Backed by rookie linebacker Sam Cvijanovich, aided by Corrigall, Granny Liggins and Jim Stillwagon, the Argo foursome sacked Ticat quarterback Chuck Ealey nine times, forcing him to throw passes easily intercepted.

"I think we contained Ealey this time," said Corrigall, modestly. "Our defensive tackles put pressure on him, forcing him to the outside where we nailed him. But he's quite a football player."

Mike Rae's 31-yard touchdown pass to Peter Muller at 6:38 of the third quarter lifted the Argos to victory and into a second-place tie with Ottawa Rough Riders. Each club has a 2-2 record. Montreal Alouettes lead the EFC with a 3-1 record.

Rae played the entire game despite a bruised right index finger that worried the Argo coach before the game.

Despite the transit strike, a sellout crowd of 33,157 attended on the opening day of the Canadian National Exhibition.

Muller's touchdown was converted by Zenon Andrusyshyn, who added three field goals and a single.

Ian Sunter produced all the scoring for the Ticats, with a 40-yard field goal in the second quarter and another for 48 yards in the third.

Cvijanovich, Harry Finlay, Billy Cooper and Larry Uteck each intercepted one of Ealey's passes, but only Finlay's turned in a score for the Argos when Andrusyshyn booted a 40-yard field goal in the last quarter.

The crowd was aroused in the third quarter when officials ruled against an apparent Argo fumble recovery when Tony Gabriel dropped the ball. They said the ball had been whistled dead.

Ticats' coach Jerry Williams wasn't ecstatic about the officiating, either.

He didn't cheer the officials' third-quarter no-yards call that gave Argos the ball after the Tiger-Cats had claimed it.

"They called the penalty on No. 23, Johnny Williams, he wasn't even on the field, but I guess they looked around and found someone else. They always do."

Ealey completed 21 of 35 pass attempts for 281 yards while Bill Etter, replacing Ealey for one play at the end of the third quarter, threw one for eight yards. Etter, who was hampered by a leg injury aggravated the injury and had to retire.

Rae completed 10 of 27 passes for 150 yards.

The Ticats' Terry Evanshen, cut earlier this season by Montreal Alouettes, was the game's leading receiver, catching four passes for 65 yards. Argos Ed Shuttleworth led all rushers with 118 yards on 23 carries.

Argonauts had 206 yards rushing, compared with 89 by the Ticats. Hamilton dominated the passing game with 289 yards gained to Toronto's 150.

The Ticats blamed themselves for the loss.

"I personally feel I've let everyone down," said Ealey.

Veteran lineman Bill Danychuk said it was the turnovers.

"Every time we got a drive going, it was broken up by an interception or something."

BOLOGNA DEAL MAKES TOM A RICH SCHOLAR

BOLOGNA (AP) — Sinudyne of Bologna, an Italian professional basketball team, has confirmed signing Tom McMillen, a 22-year-old standout from the University of Maryland, to a two-year contract. Sources close to the club said McMillen's pact was worth $224,000.

McMillen, who announced last week he had accepted a Rhodes scholarship to study at Oxford University, will travel to Bologna from England each week to play with Sinudyne.

He was a first-round draft choice of Buffalo Braves of the National Basketball Association and Virginia Squires of the American Basketball Association.

FOOTBALL FIGURES

WESTERN CONFERENCE

	P	W	L	F	A	Pts.
B.C. LIONS	4	3	1	96	68	6
Edmonton	3	2	1	74	37	4
Saskatchewan	3	2	1	55	72	4
Calgary	4	1	3	64	85	2
Winnipeg	2	0	2	28	55	0

EASTERN CONFERENCE

	P	W	L	F	A	Pts.
Montreal	4	3	1	96	81	6
Toronto	4	2	2	83	80	4
Ottawa	4	2	2	77	78	4
Hamilton	4	1	3	72	89	2

Next game: Friday — Winnipeg at Saskatchewan.

B.C. 18, CALGARY 20

First quarter
1. B.C., field goal, McMillan from 16 yards, 12:45.
2. Calgary, touchdown, Thomas on three-yard run, 15:00.

Second quarter
3. B.C., touchdown, Harris on 27-yard pass from Moorhead, 10:29.
4. Calgary, field goad, Robinson from 34 yards, 14:31.

Third quarter
5. Calgary, field goal, Robinson from 45 yards, 9:20.

Fourth quarter
6. B.C., touchdown, Moorhead on one-yard run, 5:09.
7. B.C., field goal, MacMillan from 44 yards, 11:49.
8. Calgary, touchdown, Starks from 70 yards on pass interception, 13:00.
9. Calgary, single, Robinson from 38 yards, 14:00.

B.C.	3	6	0	9	—18
Calgary	7	7	3	3	—20

B.C.		Cal.
21	First Downs	15
140	Yards Rushing	106
230	Yards Passing	247
356	Net Offence	346
18-38	Passes Made-Tried	19-32
1-19	Interceptions-Yards	2-74
11-45	Punts-Average	10-42
0-0	Fumbles-Lost	3-3
10-53	Penalties-Yards	7-39

Net offence is yards passing plus yards rushing, minus team losses.

HAMILTON 6, TORONTO 17

First quarter
1. Toronto, field goal, Andrusyshyn from 40 yards, 4:05.
2. Toronto, single, Andrusyshyn from 19 yards, 10:47.

Second quarter
3. Hamilton, field goal, Sunter from 40 yards, 13:02.

Third quarter
4. Hamilton, field goal, Sunter from 48 yards, 2:51.
5. Toronto, touchdown, Muller on 31-yard pass from Rae, Andrusyshyn convert, 6:38.
6. Toronto, field goal, Andrusyshyn from 22 yards, 14:35.

Fourth quarter
7. Toronto, field goal, Andrysyshyn from 48 yards, 8:41.

Hamilton	0	3	3	0	—6
Toronto	4	0	10	3	—17

Hamilton		Toronto
24	first downs	18
89	yards rushing	206
289	Yards passing	150
316	Net offence	356
22-36	Passes made-tried	10-27
3	Interceptions by	4
10-40	Punts-average	10-46
2-1	Fumbles-lost	0-0
8-65	Penalties-yards	6-62

Net offence is yards passing plus yards rushing, minus team losses.

Mass Dealings By NFL Clubs

WASHINGTON (AP) — It was back to the bargaining table again today in the National Football League labor dispute.

Negotiations were scheduled to resume here this afternoon in the National Football League Players' Association strike after veterans reported to training camps Wednesday under terms of a 14-day cooling-off period.

In Baltimore, 18 Colts veterans showed up only to be turned away by Coach Howard Shnellenberger who claimed logistical problems. "We can't handle this many players right now," said Shnellenberger.

"We have to get rooms ready and things like that."

The Colts were told to come back later in the week but that's better than what happened to some other veterans, who were sent away for keeps.

New England Patriots placed quarterback Brian Dowling on waivers, sold tackle Jim Callier to Chicago Bears and purchased punter Dave Lewis from Cincinnati Bengals. Lewis had refused to report to the Bengals.

Defensive end Carter Campbell of New York Giants, who also said he wouldn't report until the strike was settled, was traded to Cleveland Browns for tight end Chip Glass. San Francisco 49ers swapped tight end Dick Witcher and wide-receiver John Isenbarger to Chicago for kick returner Cecil Turner. Cleveland also traded offensive lineman Bob Briggs and Bubba Pena to Kansas City Chiefs.

Wicher, Isenbarger, Glass, Campbell and Dowling all have signed future contracts with the rival World Football League. Larry Csonka and Jim Kiick, two-thirds of Miami's celebrated trio of WFL jumpers, showed up at the Dolphins' camp. The third jumper, wide receiver Paul Warfield, was the lone missing Dolphin.

Quarterback Joe Namath was among New York Jets reporting vets and no sooner had he declared himself ready for Saturday's exhibition against the Giants than Coach Charlie Winner said Al Woodall would be playing.

"It's not fair to expect him to be ready," said Winner of Namath.

Houston general manager Sid Gillman cut seven Oiler vets including linebacker Paul Guidry, who had driven 26 hours from Buffalo to report. Quarterback Ed Hargett, another WFL future, was told by Gillman not to work out with the Oilers and that he would be traded.

Veteran defensive linemen George Seals of Kansas City and Mel Tom of Chicago and punter Bobby Joe Green of Chicago announced their retirements.

Joanne Aiming At Money Mark

ATLANTA (AP) — Joanne Carner is setting dead aim on the Ladies Professional Golf Association's one-season money record. Mrs. Carner has won $63,469 so far this year, tops on the tour. The record of $82,063 was set by Kathy Whitworth in 1973.

Jane Blalock is in second place in earnings with $61,715, followed by JoAnn Prentice with $61,113 and Sandra Haynie with $56,710.

Aching Elbow Aids Connors

TORONTO (CP) — Top-seeded Jimmy Connors more or less elbowed his way through the second round Wednesday in the $130,000 Canadian Open tennis tournament.

However, the elbow belonged to Nikki Spear who was testing his chronic tennis elbow for the second tournament in three months.

The 30-year-old Yugoslav won the first set against the American ace 7-6, after trailing 0-4 in the tie-breaker that decided it.

He then went ahead 2-0 in the second before Connors scored 11 consecutive points and took the next five games as Spear's elbow problem became obvious and he withdrew.

Connors' trail to the final was made a little easier as Ismail El Shafei of Egypt and Marcello Lara of Mexico scored upsets over seeded players and will meet each other in the third round.

Lara, who won the Canadian doubles title with countryman Joaquim Loyo-Mayo in Vancouver in 1965 when he was 15, overcame a 1-4 deficit in the deciding set to triumph 6-3, 4-6, 6-4 over eighth-seeded Jaime Fillol of Chile who saw too many of his volleys go astray.

El Shafei also went three sets but prevailed 3-6, 6-3, 6-0 over Karl Meiler of West Germany, the 14th seed.

Second-seeded Tom Okker of the Netherlands sidelined Spaniard Antonio Munoz 6-2, 6-2 to advance against ninth-seeded John Alexander of Australia who beat Loyo-Mayo 6-0, 6-3.

Sixth-seeded Guillermo Vilas of Argentina eliminated Don McCormick of Richmond, B.C.,

Stars Have an Easy Time Pounding Past the Storm

By The Associated Press

Dick Coury, coach of the winless Portland Storm, indulged in a little post-game analysis Wednesday night after watching his team absorb a 28-16 thumping at the hands of New York Stars.

"They beat the devil out of us," said Coury. "We simply do not have a very good football team and we're not improving."

New York quarterback Tom Sherman got the Stars rolling early by throwing for two touchdowns and running for another as the Stars built a 20-0 halftime lead.

The game drew about 14,000 paying fans.

Elsewhere in the WFL, Birmingham Americans rocked Hawaii 39-0, Chicago Fire shaded Philadelphia Bell 32-29, Florida Blazers defeated Jacksonville Sharks 33-26 and Memphis Southmen whipped Detroit Wheels 37-7.

Southern California Sun is at Houston tonight.

The Americans, scoring from long range, maintained their position as the WFL's only unbeaten team. Willie Smith raced 81 yards on a punt return and George Mira teamed with Alfred Jenkins on a 95-yard pass play for a pair of Birmingham TDs. The Hawaiians, who had four passes intercepted, fell to 1-5.

40,000 ATTEND

A crowd of 43,297 paid turned out for the game in Birmingham.

Attendance at Chicago's Soldier Field was announced at 27,607 paid.

Attendance at the Tangerine bowl in Orlando was announced at 21,212 paid.

J. J. Jennings ran for 113 yards on 24 carries for the Southmen, who raised their record to 4-2. Willie Spencer scored on a pair of one-yard runs for Memphis. Bubba Wyche sneaked one yard for the lone Detroit score. The Wheels are now 0-6.

The game was played before 14,424 fans in Ypsilanti, Michigan, and Wheels' officials said "a handful" of complimentary tickets had been given out.

WRESTLING ARENA
TONIGHT
PACIFIC COAST TITLE
DAN KROFFET
(Challenger)
vs.
MR. X
(Champion)
4-Man Tag Team
THE BRUTE & WEBSTER vs. BRIDGES & JOHNSON
PESEK vs. REMUS
Seki vs. Madril
Kirk vs. Froelich
Tickets and res. at ARENA BOX OFFICE, 384-1522: $2.50, $3.00, $3.50; Under 12, $1.50 Rush.

Naysmiths Lead Couples Contest At Broome Hill

Shirley and Dave Naysmith posted a score of 77 to capture low-gross honors in the third annual Mr. and Mrs. golf tournament at the Broome Hill course with Gorge Vale clubmates Mr. and Mrs. A. De Girolamo finishing second.

Mr. and Mrs. S. Noel of Royal Colwood (net 61½) and Mr. and Mrs. A. Henderson of Broome Hill (62) were the leaders in handicap competition.

SPORTS MENU

TONIGHT

BASEBALL
6:30 p.m. — Victoria Senior Amateur League, fifth game (if necessary) in best-of-five semi-final, Gorge vs. Greaves, or first game in best-of-seven final with semi winner playing Farmer Construction Lambrick Park.

SOCCER
8 p.m. — Juvenile international exhibition, Gorge III vs. Newfongrange Stars of Edinburgh, Scotland; preliminary match between Belaire Thistles of Coquitlam and Gorge I at 6:30, Royal Athletic Park.

SOFTBALL
6:30 p.m.—Continuation of district senior "C" men's playoffs, Mike's vs. Royal Oak-Sooke winner, Central Park.
6:30 p.m. — District senior "B" men's playdowns, second game best-of-three series, Century Inn vs. Labatts, Heywood Avenue Park.

WRESTLING
8 p.m. — Professional card, Memorial Arena.

FRIDAY

SOFTBALL
6:30 p.m. — Continuation of district senior "C" men's playoff, Heywood Avenue Park.

Victoria Ladies Topple Visitors

Munich Sportsclub of Germany regained the winning track on its Canadian tour by defeating Victoria Selects 2-0 in an international exhibition men's field hockey match Wednesday at Lansdowne Junior High School.

Things were different in the women's match as Victoria Selects blanked the Munich squad 3-0.

Horst Wein and Pierre Vincent scored once each for the German men's team, which had won games in Montreal, Toronto and Calgary before losing 2-1 to the B.C. Reps in Vancouver on Tuesday.

Wein is the coach — he coached the German national team to a gold medal in the 1972 Olympic Games — and Vincent is a French International travelling with the squad.

Dirk Mahler recorded the shutout while Victoria goaltenders Keith White and Danny Tourangeau, who split duties, were outstanding in holding the visitors to two goals.

Jan Crook led the women's victory with two goals Marie Ann Longmore fired the other goal for Selects.

Rapp Up a Gold Medal

MONTREAL (CP) — Eduard Rapp of the Soviet Union won the first gold medal of the 1974 World cycling championships Wednesday as he beat 27 other riders in the 1,000-kilometre time trial for amateur competitors.

Rapp won the gold when he covered the 3½ laps from a standing start in one minute, 07.61 seconds, five one-hundredths of a second faster than Ferrucio Ferro of Italy who took the silver.

Janusz Kierzkowski of Poland was third with a time of 1:07.79 good for the bronze medal.

Only 18-100ths of a second separated the three medalists.

Rapp previously won the same race at the world event in Italy in 1971, did not get a medal at the 1972 Olympic competition in Munich, but finished second at San Sebastian, Spain, in the world championships last year.

Gunther Schumacher of West Germany finished fourth, East German Klaus Gruske fifth, and Niels Fredborg of Denmark sixth.

Fredborg's world mark of 1:04.49 set in Mexico last year was never seriously threatened. Schumacher finished in 1:07.88, 11-100ths of a second behind bronze medalist Kierzkowski, while Gruske had a time of 1:08.01 and the Dane settled for 1:08.39.

Fredborg started well but faded in the last lap, while Gruske saw his chance for a medal slip away in the last half lap.

The start of the time trial, the only final of opening-day activities, was delayed almost 30 minutes by an elaborate opening ceremony that included a parade of athletes from the 47 attending nations.

Southmen Sign Philly Veteran

MEMPHIS (AP) — Tom Roussel, a veteran of six National Football League seasons, has signed a one-year contract with Memphis Southmen of the Wolrd Football League. Roussel, a six-foot-three, 230-pound linebacker, was placed on waivers earlier this week by Philadedlphia Eagles.

THERE'S NOTHING LIKE A

DAY AT THE RACES

Parade to the Post 6:30 pm Weekdays, 1:15 pm Saturdays and Holidays. For information and reservations call 254-1631. For Bus information phone Van. Is. Coach Lines at 385-4411.

THE TRACK EXHIBITION PARK
B.C. JOCKEY CLUB

COLLECTORS of silverware during Victoria Shamrocks' annual awards presentations were, from left, back row: Charn Dhillon, Jim Browne and George Grover, and front: Chris Hall, Ivan Thompson and Ron McNeill. (Times photo by Irving Strickland.)

Ede Able to Bubble After Dry Spell Ends

By JIM CRERAR
Times Staff

It's inconceivable that a race car driver sponsored by a beer company could have a dry spell, but that's how Fred Ede Jr. of Fresno, Calif., describes his recent winless streak in sprint car competition.

"It lasted three months," he said Wednesday night after capturing the fourth race of the International Drivers' Challenge series for modifieds at Western Speedway.

The 24-year-old driver, who grew up in the pits while watching his dad crew for NASCAR driver Al Pombo of Fresno, took the lead from Victoria's Roy Smith with 11 laps to go in the 100-lap main event, passing him outside on the first turn.

"I don't think I would have passed him if he hadn't run out of brakes," Ede said. "He was going awful fast."

But Smith, who had taken the lead on lap 84 when Tacoma's Don McLeod spun out, ran into the same misfortune.

"I spun coming out of turn two on about the 75th lap," Smith related. "I clipped Ralph Monhay (of Surrey) coming out of the spin and bent the suspension. We figure we lost the brakes there, too.

"I considered coming in but decided to try a few more laps. Nobody was passing me so I stayed in."

With no brakes, Smith estimated he had to cut the speed of his Vantreight Daffodil Special from about 110 m.p.h. on the straightaway to less than 70. It wasn't enough to hold off Ede, but it was good enough for second place and increased his lead in the series points standings.

Smith now has 494 points going into Friday's fifth race on the dirt track at Skagit, Wash., and is in good position to stay on top through Saturday's series windup at Tacoma's Spanaway Speedway.

Bill Deschamps of Lakeport, Calif., eighth Wednesday, is second in points with 417 followed by McLeod with 366, Jerry Sneva of Spokane with 359, Bob Cochran of Seattle with 335, Gary Patterson of Carson City, Nev., with 322, Earl Kelley of San Jose, Calif., with 308, Rick Horton of Concord, Calif., with 299, Ede with 272 and Vern Church of Seattle with 269.

In the first four series races, Smith has one first (Tuesday at Western) two seconds and a seventh.

Ede turned in an excellent performance considering that his car, new for this series, weighs some 500 pounds more than most of the others. Built to NASCAR specifications, the $10,000 car goes at 2,400 pounds and is powered by a 550-horsepower engine. By comparison, Smith's car also has a 550-horsepower plant but weighs 1,850 pounds.

The win was all the more gratifying because Ede had led for the first 20 laps of Tuesday's race but was knocked out when McLeod passed him.

McLeod led for 55 laps Wednesday until he had to retire on lap 84 with engine problems.

Spinouts and blown engines punctuated the race in which 18 cars started but only 12 finished. Brian Green of Prince George spun before the first lap was completed, necessitating a restart, then spun out on lap 97. His car caught fire but he escaped unharmed and the blaze was quickly extinguished.

The 25-lap "B" main event went to J. P. Standley of Roseburg, Ore., but the highlight of that one was a spectacular spinout by Art Boulianne of Quesnel of lap 17. He ended up in the trees beyond turn three, got back into the race and finished last in a field of seven.

The "A" trophy dash was won by McLeod while the "B" dash went to Ed Crombie of Williams Lake.

★ ★ ★

"B" trophy dash — Ed Comble, Williams Lake; 2. J. P. Standley, Roseburg, Oregon; Jerry Fanger, Eugene, Oregon; 4. Art Boullanne, Quesnel.

"A" trophy dash — 1. Don McLeod, Tacoma; 2. Roy Smith, Victoria; 3. Bill Deschamps, Lakeport, Calif.; 4. Jerry Sneva, Spokane.

"B" main event—1. J. P. Standley; 2. Jerry Fanger; 3. Mike Blackstock, Alderwood Manor, Wash.; 4. Ed Comble; 5. Cecil Walker, Palmer, Calif.

"A" main event — 1. Fred Ede, Fresno, Calif.; 2. Roy Smith; 3. Earl Kelly, San Jose, Calif.; 4. Doug Larsen, Quesnel; 5. Bill Clarkson, Orangevale, Calif.

Shamrocks Finish On Winning Note

Victoria Shamrocks ended their regular season on a positive note Wednesday by dominating the final period to defeat Coquitlam Adanacs 16-12 before about 800 faithful fans at Memorial Arena.

It was their third straight win after being eliminated from playoff contention and second in a row over Adanacs, who finished one point ahead of Victoria to claim the final playoff berth.

The Irish came up with a solid performance. After trailing 6-5 at the end of the first period, the Rocks fought back to share a 10-10 tie going into the final 20 minutes.

Then, perhaps heartened by the lengthy individual awards ceremony between periods, Shamrocks came out to outscore their guests 6-2 in the final frame.

Unfortunately, officials had to end the game 55 seconds early when both teams were involved in a scuffle.

Things started to heat up after a minor stick-swinging episode between Nirmal Dillon of Victoria and Jerry Pinder produced minor penalties for both players.

At the start of the third frame, brothers Milt and Ron MacNeil joined Ivan Thompson to spearhead the attack. Shamrocks took the lead twice but each time Coquitlam fought back to tie it up.

Ron MacNeil then set up Brent Atkins for a spectacular goal at 8:24 to put the Rocks in front to stay.

Milt MacNeil scored his third goal of the game seconds later, Thompson completed his three-goal effort with about 10 minutes remaining and Ron MacNeil rammed in his second of the game to push his league-leading goal total for the season to 54 and conclude socring.

Ron MacNeil also collected three assists to finish with 98 points and received the Stockers trophy as Victoria's top scorer. He also shared the Hunt and Patterson trophy with Charn Dhillon as the best-conditioned players throughout the season.

Thompson picked up the Jack Bacon award for being the most competitive player, the Dillabaugh trophy for providing the most inspiration to his team and the George Balekstock award as the most-valuable-player. He shared the latter award with his brother Brian, who is now competing in the National Lacrosse League, at the end of last season.

Jim Browne stepped up to receive the Pee Wee Bradshaw trophy as rookie-of-the year and Chris Hall and goalie George Grover were selected as co-winners of the Directors' award for showing the most improvement.

BOXLA BOX

	P	W	L	T	F	A	Pts.
New West.	23	19	3	1	306	242	39
Vancouver	23	11	12	0	286	274	22
Coquitlam	24	8	15	1	296	344	17
VICTORIA	24	8	16	0	290	318	16

VICTORIA

	PIM	G	A
George Grover	0	0	5
Chris Hall	0	0	1
Pete Rushtorr	5	0	0
Ron MacNeil	0	2	3
Ranjit Dillon	0	1	1
Nirmal Dillon	2	1	1
Bob Turkington	0	3	0
Roger Dubyna	0	0	2
Charn Dhillon	2	0	0
Tom Somner	0	0	0
Milt MacNeil	0	3	5
Brent Atkins	0	1	1
Dennis Somner	0	0	2
Dave Thomson	0	0	1
Jim Browne	0	2	2
Ivan Thompson	10	3	3
Muzz Bryant	2	0	0
Ivan Thompson	10	3	3
Muzz Bryant	2	0	0
Skip Chapman	0	0	0
	21	16	27

COQUITLAM

	PIM	G	A
Greg Thomas	0	0	0
George Musseau	0	0	2
Jim Aitchison	2	2	2
Dan Piotrowski	0	0	0
Dan Holte	0	0	0
Brent Ojanen	0	1	1
Doug May	0	2	1
Gerry Pinder	2	0	0
Dave Durante	0	3	0
Don Cameron	0	1	1
John Allen	5	0	4
Dan Foster	0	1	1
Wayne Finck	0	0	1
Jim Rickbeil	2	2	1
Mike Mitzel	0	0	2
Dan Bartsch	0	0	1
	11	12	17

Shots stopped:			
Thomas (C)	9	10	3
Bartsch (C)	2	5	3—34
Chapman (V)	12	—	—
Grover (V)	7	19	10—48
Score by periods:			
Coquitlam	6	4	2—12
Victoria	5	5	6—16

Victorians Stay In Tennis Chase

COWICHAN — Defending champion Roger Skillings and two other Victorians advanced to the 16s Wednesday in the Pacific Northwest tennis championships.

Skillings easily disposed of David Bellis of Cowichan 6-2, 6-0 while Victoria champion Ted Davies ousted Frank Murphy of Washington 6-3, 6-3 and Tony Simnett defeated Barry Belter of Portland, 6-4, 6-4.

Two Victorians also emerged as victims. Marty Taylor lost to Roy Sperry of Portland 3-6, 6-4, 6-2 and Bob Hutton dropped a 6-1, 6-1 decision to Vic Rollings of Vancouver.

In doubles play, defending champions Skillings and Ernie Cockayne reached the quarter-finals with a 6-0, 6-0 triumph over Mike Scott and Jim Bardsley of Vancouver while Simnett and Davies also reached the eights with a 6-3, 7-5 win over Dave Ervin and Al Hopp of Washington.

Finals in all events are scheduled Saturday.

Playoff Series Goes to Limit

Garnet Moen wielded a decisive bat Wednesday as Gorge Hotel tripped Greaves Movers 7-4 to force a fifth and deciding game in the best-of-five Victoria Senior Amateur Baseball League playoff semi-final series at Lambrick Park.

Moen drove in a total of four Gorge runs with a homer and a three-run double.

The rubber game is scheduled for tonight at 6:30 in Lambrick Park. League-champion Farmer Construction will meet the winner of the series in a best-of-seven final.

Greaves	022 000—	4	5	2
Gorge	001 51x—	7	9	2

Mark Perkins, Terry Karpiuk (4), Dave Morgan (5) and Dave Morgan, Martin Winstanley (5); Rick Cook, Bob Mabee (2), Rick Cook (3) and Dan Rogers. Home run — Gorge — Garnet Moen.

O'BRIEN
WATER SKIS
SPORTSWORLD
388-6322 Shopping Centre Hillside

SOCCER
PRACTICE and TRYOUTS
TOPAZ PARK
6:30 - 9:00 p.m., Tues. and Thurs.
London Boxing and Athletic Club
All Interested Are Welcome

PACIFIC
HOCKEY
SCHOOL
Starts August 18
COACHES INCLUDE:
Head Coach
BOB MAYER—Cranbrook Royals, Allan Cup Finalists
DON BURGESS—Vancouver Blazers
JERRY DUDAR—Selkirk Steelers, Canadian Tier 2 Jr. Champions
JIM FOUBISTER—Victoria Cougars
JIM INGLIS—UVic Vikings
DALE COOK—Richmond Robins
JIM CARDIFF—Vancouver Blazers
RON NEMENCHUK—Winnipeg Clubs
3 One-Week Sessions Starts Aug. 18-25
PEARKES ARENA
ONE WEEK $35
Come see the school in action this week . . . and the sign up for the next week's action!
For Further Information Phone
RAY'S SPORTS CENTRE
1692 DOUGLAS 385-6312
COLWOOD CORNERS 478-3606

SALMON COUNTRY
PEDDER BAY
marina
BOAT RENTALS • GUIDE SERVICE
RAMP • WHARFAGE
ATTENTION FISHERMEN
Recommended fishing times for best feeding activity in local waters.

Date	Major a.m.	Minor p.m.
16th	7:25-9:25	3:30-5:30
17th	8:05-10:05	3:10-5:10
18th	8:50-10:50	3:30-5:30

ROCKY POINT RD. • 478-1771

mills Paint
ESTABLISHED IN 1930
WALLPAPER
25,000 Rolls of Wallpaper in Stock at All Times!
SPECIAL! — SPECIAL!
Discontinued Encore Vinyl. Reg. $1.49 single roll. S/R SPECIAL 1.99
Discontinued Pronto. Reg. to $2.65 single roll. S/R SPECIAL 99¢
EXTERIOR LATEX HOUSE PAINT 8.95
Over 1800 Colors GALLON
Deep and ultra-deep colors slightly higher.
SUPER-HIDE ONE-COAT WHITE 10.95
No finer product made. Gal.
Porch and Marine Enamel 10.95
1800 Colors. GAL.
Deep and ultra-deep colors slightly higher.
FARGO FENCE STAIN
Red— Brown— Green—GAL. 3.95
FARGO LATEX FENCE PAINT— White green, red, brown GAL. 4.95
INTERIOR-EXTERIOR LATEX WOOD STAIN GAL. 8.95
100% LINSEED OIL STAIN— Red, brown, green, black GAL. 5.95
mills paint sales
CHARGEX
USE YOUR CHARGEX
3172 DOULGAS STREET
Across from Mayfair
385-8794
Daily 9:00 to 5:30, Fri. 9:00 to 9:00

AUGUST
BIKE
SALE
RALEIGHS
10-SPEED RECORD
Ladies' and men's. Reg. $145.00. SALE 104.88
5-SPEED SPRITES
Ladies' and men's. Reg. $135. SALE 119.88
5-SPEED TOURISTS
Men's only. Reg. $105.88. SALE 94.88
3-SPEEDS
Men's only. Reg. $92.95. SALE 79.88
Master Charge - Chargex - Terms Available
TRADES WELCOME — EXPERT REPAIRS
RUSS HAY BICYCLE SHOP
2542 GOVERNMENT 384-4722

DUNLOP TIRES
NEED TIRES?
SEE GOLDEN MILE TIRE MART
Before you buy replacement tires...
SEE GOLDEN MILE TIRE MART
Confused about what tires to buy?
POLYESTER FIBERGLASS BELTED TIRES
$27.88 Each Exchange
BLACKWALL
F78-14, G78-14, H78-14. Limited Stock
SEE
GOLDEN MILE TIRE MART
2650 DOUGLAS ST. (Opposite Victoria Press Ltd.) 382-8228
DUNLOP QUALITY COSTS NO MORE

PARTS OF THIS PAGE ARE IN COLOUR

Rangers Cut Down By Basepath Shots

STEVE BUSBY
. . . gets No. 18

Texas Rangers died with their boots Wednesday night.

Making a lot of base-running mistakes, they lost a 6-5 decision to Milwaukee Brewers.

Three of their runners were thrown out trying to steal second, another was out trying to go from first to third on a single and another was nailed at home.

Even an attempt suicide squeeze blew up in the Rangers' faces.

Milwaukee catcher Darrell Porter was responsible for a lot of the Texas frustration. He threw out the three runners, tagged one sliding home on a great throw from rightfielder Dave May and contributed a big double in the eighth.

In other American League games, Minnesota Twins edged Cleveland Indians 1-0; Baltimore Orioles stopped Chicago White Sox 5-4; Kansas City Royals whipped Detroit Tigers 9-1; California Angels blanked Boston Red Sox 5-0 and New York Yankees trimmed Oakland A's 4-1.

Porter doubled home the tying run in the eighth inning and scored on Tim Johnson's pinch single to provide Milwaukee's victory.

With Texas leading 5-4, George Scott opened the eighth with a double and scored on Porter's double. Ferguson Jenkins, 16-11, retired the next two batters, then Johnson batted for John Vukovich and singled to centre, driving Porter home with the winning run.

In the National League, a "beaning" incident upset Atlanta manager Clyde King but it didn't stop his Braves from scoring a 6-1 victory over Montreal Expos.

Atlanta's Craig Robinson was hit in the jaw by a Dennis Blair pitch. He was taken to hospital but x-rays disclosed no fracture and Blair returned to Atlanta Stadium in time to see Braves mop up.

The loss dropped fourth-place Montreal five full games behind Eastern Division-leading St. Louis Cardinals, who defeated San Diego Padres 5-1.

Cincinnati Reds closed to within 4 games of front-running Los Angeles in the Western Division by pulling out a 3-2 victory over Pittsburgh Pirates.

Cincinnati's cause received help from New York Mets, who edged Dodgers 3-2. The win enabled Mets to sweep its three-game series with Los Angeles.

BASEBALL SCOREBOARD

AMERICAN LEAGUE

East Division

	W	L	Pct.	GBL
Boston	64	53	.547	—
Cleveland	58	55	.513	4
Baltimore	58	58	.500	5½
New York	57	59	.491	6½
Milwaukee	56	62	.475	8½
Detroit	55	63	.466	9½

West Division

	W	L	Pct.	GBL
Oakland	69	50	.580	—
Kansas City	62	54	.534	5½
Chicago	59	57	.509	8½
Texas	60	60	.500	9½
Minnesota	58	60	.492	10½
California	47	72	.395	22

Kansas City 600 001 011— 9 17 0
Detroit 000 000 001— 1 5 1
Busby 18-9 and martinez; Holdsworth 0-1, Walker (1) and Wockenfuss. Home runs: Kansas City — Soleita (4th), Cepeda (1st).

Minnesota 000 000 100 — 1 6 0
Cleveland 000 000 000 — 0 4 0
Decker 12-10, Campbell (7) and Borgmann; Peterson 8-7, Buskey (8) and Duncan.

Chicago 100 002 110 — 5 9 1
Baltimore 000 210 100 — 4 11 0
Wood, Forster 7-7 (7) and Downing; McNally, Alexander 5-9 (7) and Etchebarren. Home run: Chicago — Henderson (14th).

Milwaukee 100 030 020— 6 12 1
Texas 100 300 100— 5 15 1
Slaton, Travers (4), Murphy 5-4 (7) and Porter; Jenkins 16-11, Foucault (9) and Sendberg. Home run: Texas — Spencer (6th).

Boston 000 000 000— 0 7 2
California 003 020 00x— 5 6 1
Lee 13-11, Cleveland (5) and Montgomery; Tanana 8-14 and Rodriquez.

New York 000 000 013— 4 12 1
Oakland 100 000 000— 1 4 0
May 5-2 and Munson; Blue 14-10, Fingers (9) and Tenace.

NATIONAL LEAGUE

Eastern Division

	W	L	Pct.	GBL
St. Louis	62	57	.521	
Philadelphia	60	58	.508	1½
Pittsburgh	59	59	.500	2½
Montreal	55	60	.478	5
New York	51	63	.447	8½
Chicago	47	67	.412	12½

Western Division

	W	L	Pct.	GBL
Los Angeles	75	43	.636	
Cincinnati	71	48	.597	4½
Atlanta	63	54	.538	11½
Houston	59	57	.509	15
San Francisco	54	65	.454	21½
San Diego	47	72	.395	28½

Montreal 000 001 000 — 1 9 2
Atlanta 400 000 20x — 6 10 1
Blair 7-5, Montague (1), Taylor (7), Torrez (8) and Foote; Morton 12-7 and Correll. HOme runs: Atlanta — Baker (15th), Johnson (11th), Aaron (16th).

Los Angeles 001 100 000—2 12 1
New York 001 000 002—3 9 0
Rau, Marshall 11-8(6) and Yeager; Seaver, McGraw 3-6(8) and Grote, Dyer(8).

Houston 102 000 011—5 13 2
Chicago 400 000 20x—6 8 2
Wilson 8-10, Forsch(7), York(8) and M. May; Ston 4-4, Fratling(7), Zamora(7), Todd(9) and Swisher.

San Diego 000 000 010— 1 6 0
St. Louis 000 050 00x— 5 8 0
Jones 7-17, Hardy (8) and Kendall; Foster 7-7 and Simmons. Home runs: San Diego — Colbert (12th); St. Louis — Smith (17th).

San Fran 100 001 022— 6 12 1
Philadelphia 000 010 300— 4 8 0
Williams. Sosa 8-5 (7), Bradley (9) and Rudolph; Twitchell, Garber (6), Schueler (7), Watt (8), Scarce 3-7 (9), Hernalz (9) and Boone. Home runs: San Francisco — Matthews (14th), Bonds (17th); Philadelphia — Brown (7th).

Pittsburgh 000 000 200 0— 2 10 3
Cincinnati 002 000 000 1— 3 9 0
Rooker, Giusti (7), Kison 6-7 (9), Hernandez (1) and Sanguillen; Gullett, Kirby (8), McEnaney (9), C. Carroll 8-3 (10) and Bench.

LEONARD PULLS OUT

TORONTO (CP) — Vancouver pro Stan Leonard, the 1972 winner, has withdrawn from the Canadian seniors' professional golf championship because of business pressure.

WISER'S INTERNATIONAL INTRIGUE.

From London: We took the finest British gin and made a perfect Canadian copy. So dry, so crisp, it's obviously Wiser's International Dry Gin.

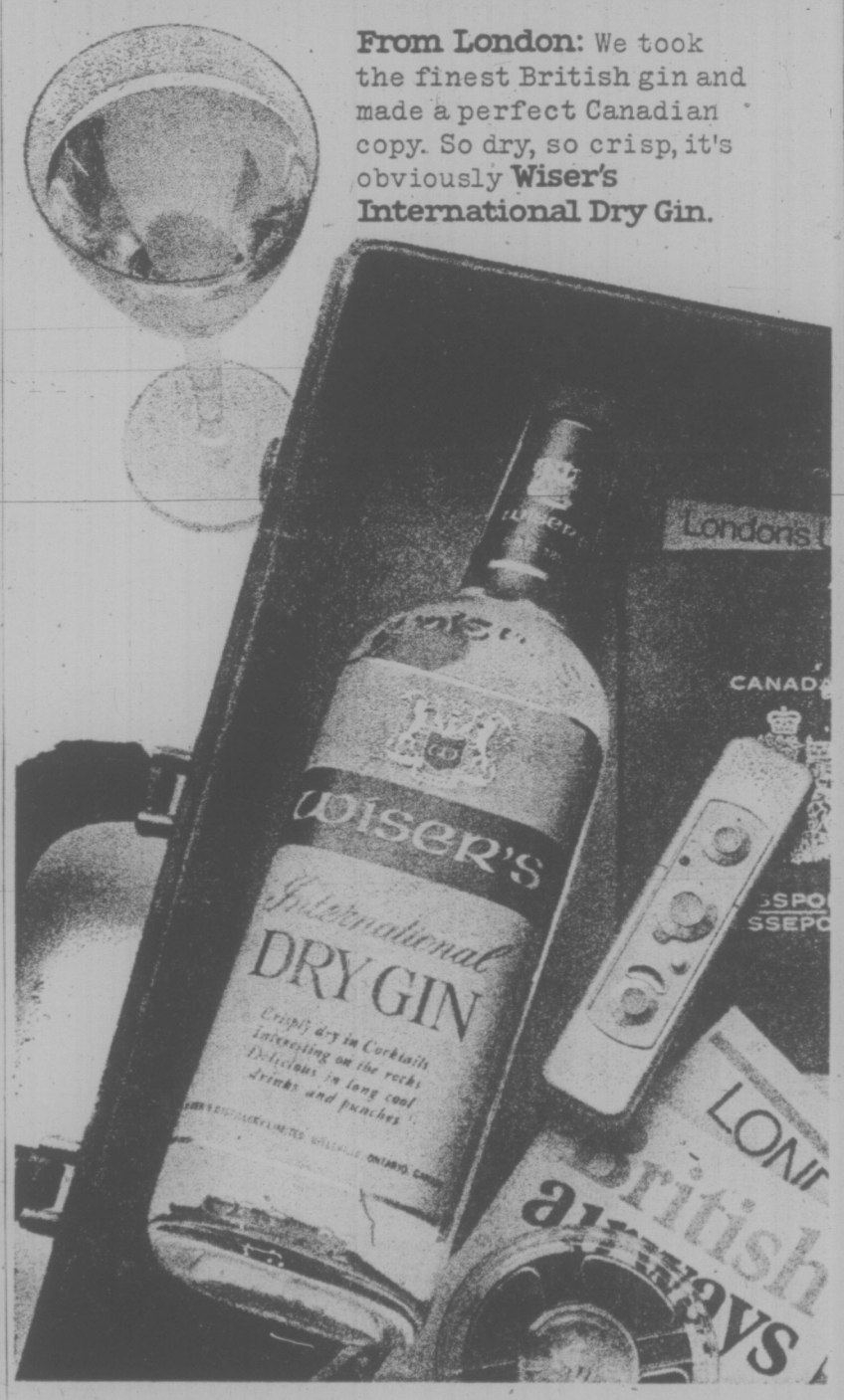

IF YOU WANT BIG CAR LUXURIES WITH SMALL CAR ADVANTAGES . . .

THE DATSUN 610

HAVE WE GOT A CAR FOR YOU!

at

DATSUNLAND

THREE POINT... DATSUN MOTORS LTD.

2620 Government at Hillside

385-6737

(Motor Dealer Licence D-6415)

CAPITAL

Downtown BONUS DAY

FRI. & SAT. ONLY

SHOP FRI. 9-9

SAT. 'TIL 5:30

GARBAGE BAGS

Handipack dispenser of 50 garbage bags complete with twist ties. 26"x36" Leakproof extra strong bags.

BONUS DAYS SPECIAL 3.99

RUBBERMAID "CAN"

17-Gallon, family size, RUBBERMAID plastic refuse container. OLIVE GREEN with locking lid. Ideal for home or summer cabins.

BONUS DAYS SPECIAL

Reg. 10.95 each. 8.95

STONE CROCKS

5 and 10 Gallon size stone crocks for making wine, pickles, corned beef, etc. at great savings. LIDS ARE EXTRA.

5-GALLON BONUS DAYS SPECIAL 8.99

10-GALLON BONUS DAYS SPECIAL 17.99

BOBBY ORR LUNCH KITS

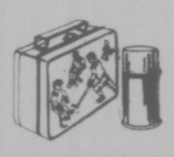

A great kit for the young hockey fans! Decorated rectangular plastic lunch kit or 2-tone "BOSTON BRUIN" color dome type school lunch kit with matching vacuum bottle.

BONUS DAYS SPECIAL 2.99

SCHOOL SUPPLIES

Check and compare — the savings are here at Capital!

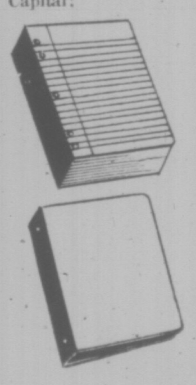

- KEYTABS
- EXERCISE BOOKS
- PAINT AND MATH SETS
- DUO TANGS
- REFILL PAPER
- LOOSE LEAF BINDERS, etc.

MEN'S AND BOYS' WEAR

Back to School Bonus Buys

G.W.G. Boys' Cuffed Bags

25% OFF

Polyester/cotton blend in assorted plaids and colors. Sizes 8-18. Reg. 7.95 to 8.95.

BONUS DAYS SALE 5.95-6.69

BOYS' T-SHIRTS — ⅓ OFF

Polyester/cotton shirts. Short sleeved, colors of red, brown, navy patterns. Sizes 8-16. Reg. 3.69.

BONUS DAYS SALE 2.49

BOYS' BRIEFS

Polyester/cotton blend in blue, wine, lime, gold. Sizes S.M.L. Reg. 1.19 each. BONUS DAYS SALE 2 for 1.50

BOYS' SWEAT SHIRTS TO CLEAR

"PENMANS" long sleeved pullover shirts. 100% Acrylic. Colors in gold, brown, red, navy, green, blue. Sizes S.M.L.XL. (Subs) Reg. 2.95. BONUS DAYS SALE 1.99

FURNACE FILTERS

1" Thick fiberglas replacement furnace filters. Get ready for the fall months ahead and save. Most popular sizes including 10x20, 15x20, 16x20, 20x20, 20x25, 16x25, etc.

BONUS DAYS SPECIAL 2 for 1.39

VARSOL

128 Fluid ounce tin of VARSOL solvent for cleaning paint brushes, floors, etc.

BONUS DAYS SALE 1.49

G.E. LIGHT BULBS

BEST BUY! Inside frosted light bulbs. 2 Per package in 40, 60 or 100 watts.

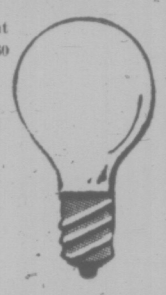

BONUS DAYS SPECIAL 49c

LAMINATED PADDLES

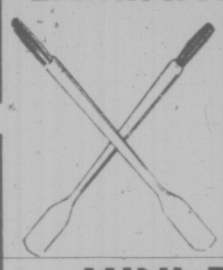

Imported laminated wooden paddles for canoes, boats, etc. Four popular sizes at special savings.

42" — Reg. 4.95 each. SPECIAL 3.79
48" — Reg. 5.25 each. SPECIAL 3.99
54" — Reg. 5.50 each. SPECIAL 4.29
60" — Reg. 5.75 each. SPECIAL 4.49

MINI RUCKSACK

Assorted bright nylon mini rucksacks for cyclists, hikers, etc. 12"x18" Converts to small belt pouch when not in use. Reg. 3.79 each.

BONUS DAYS SPECIAL 2.69

LAURENTIAN PACK

Tubular aluminum "H" frame with padded shoulder straps with 15"x21"x7" nylon bag with 2 large compartments. 4 Zippered outside pouches and map pouch. MARSH BROWN ONLY.

BONUS DAYS SPECIAL 15.88

BONUS FABRICS

Acrylic Plaids and Plains 54" - 60"

20% OFF

Polyester, acrylic/viscose, acrylic/flax blends. Good choice of colors for your late summer wardrobe. (Some co-ordinates) Reg. 5.49 to 5.95 yd. BONUS DAYS SALE, yd 4.39 to 4.75

POLKA DOT JERSEY 48"

Slinky arnel jersey in a variety of colored dots on white background or color background with white dots. Ideal for tops, dresses, loungewear. Reg. 2.98 yard. BONUS DAYS SALE, yard 2.29

POLYANNA 38"

Fortrel/cotton blend. Perma-press. Mostly dark abstract patterns. Ideal for quilts, aprons, bazaar items. BONUS DAYS SALE, yard 69c

BATH TOWELS

Striped terry towels in pink/white, green/white, gold/white. Sizes 20"x40". Reg. 1.49 each. BONUS DAYS SALE, each 1.09

BOYS' TANK TOPS

100% Cotton mesh. Colors of white, tan, yellow, navy, blue. Sizes 8-18. Reg. 1.89. BONUS DAYS SALE 1.09

BOYS' BATHING SUITS — ⅓ OFF

Nylon trunks in assorted colors and styles. Reg. 3.95. BONUS DAYS SALE ⅓ OFF

MEN'S "BUCKEYE" JEANS

SAVE $2.00

Sturdy 14-oz. denims. Sizes 30 to 40. Leg. Lengths 30, 32, 34. Reg. 10.95.

BONUS DAYS SALE 8.95

FREE PARKING IN CAPITAL'S LARGE PARKING LOT

CAPITAL

1832 STORE STREET

385-9703

IRON & METALS LTD.

DENSITY INCONSISTENCY IS DUE TO POOR COPY

Wendy Came Close To World Record

OTTAWA (CP) — Wendy Cook of Vancouver came within 28-100 of a second Wednesday of breaking the world record in the women's 200-metre backstroke, capping off a record-shattering day at the Canadian Swimming championships.

Seven additional senior native records were broken during the third day of the meet that ends tonight, bringing the total to 16.

Miss Cook, a 17-year-old swimmer from the Canadian Dolphin Swim Club, finished the event in 2:18.69. Ulrike Richter of East Germany holds the world record —2:18.41.

A former world champion in the event, Miss Cook also trimmed her previous senior Canadian record by almost two seconds in the race. That time, set at the Commonwealth Games in New Zealand, was 2:20.31.

Steve Pickell, a fellow Vancouver Dolphin swimmer, picked up his second senior record of the meet Wednesday, finishing the men's 200-metre backstroke in 2:09.51.

The 388 competing swimmers continued to surprise officials and spectators, turning in record-breaking times far above the expected rate.

Becky Smith of Thunder Bay, Ont., and Jim Adams of Etobicoke, Ont., each set records in the men's and women's 200-metre individual medley events.

Adams finished the race in 2:11.53, more than a second ahead of the previous record of 2:12.70 while Miss Smith finished in 2:23.63, trimming the former mark of 2:24.13.

Continuing their battle for first-place team honors, Point Claire, Que., Swim Club and the Vancouver Dolphin club each set records in 400-metre freestyle relay races.

Pointe Claire captured the women's event in 4:00.54, almost nine seconds better than the old record of 4:09.15 while the Dolphin men's team clipped about four seconds from the previous record of 3:41.76, finishing in 3:37.48.

Victoria Olympians, who occupy ninth place in team standings, picked up an eighth place with the boys' 400-metre relay team of Ken McDonald, Bill Mollard, Rob Grundison and Paul Jeune while the girls' team of Carolyn and Cathy Rushcall, Judy Thompson and Susan Shpiruk finished 12th.

Jeune also finished fourth in the 400-metre freestyle consolation final.

WENDY COOK
. . . clips Canadian mark

Pitcher Hits Two Homers

Gord Warren's "do-it-yourself" tactics Wednesday pushed Royal Oak Sporting Goods into a favored position in the three-team district senior "C" men's softball playdowns.

The Royal Oak pitcher scattered eight hits for the pitching decision and cracked out a pair of home runs to carry his team to a 4-3 extra-inning victory over Sooke Merchants at Central Park.

Warren homered in the third and banged out his second to tie the game after Sooke had taken the lead in the eighth inning. Rick Bate's double and a single by Elwood Thomas accounted for the winning run.

Originally a five-team, double-knockout series, the "C" playdowns were reduced to three teams when two teams from the Sidney League withdrew because of injury problems.

Royal Oak plays Mike's Sports Shop tonight at Central Park with the losers going against Sooke at Heywood Avenue Park on Friday.

Sooke	000 010 11— 3	8 1
Royal Oak	001 100 02— 4	8 1

Ron Fedosenko and Ron Witkevich; Gord Warren and Bob Gray. Home run: Royal Oak — Warren (2).

ELECTRONICS IN FINAL

Barb Guy hammered out a two-run triple Wednesday night to help Karen Thompson earn the pitching victory and send CAV Electronics into the district senior "C" women's softball playoff final with an 8-1 win over Esquimalt Combos at Hyacinth Park.

Dianne Sluggett provided the lone Esquimalt score with a home run.

Electronics meet Ingraham Hotel in the best-of-three final series, starting Monday at Hyacinth.

happy birthday to us!
5th Anniversary Sale
OPEN 10 a.m. to 9 p.m. EVERY DAY INCL'D. SUNDAY
mandel
DOUGLAS opp. WOODWARD'S 382-8276

VANCOUVER RACING

EXHIBITION PARK

First Race — $1,750, claiming, three-year-olds, six and one-half furlongs.
Hustling Prince (R. Arnold) $6.20 $2.50 $3.60
x-Isapip (LeBlanc) 7.40 9.60
x-Tivols Son (Frazier) 3.10 4.20
Also ran: Bronze Serenade, Proud Skipper, Rough Draft, Winning Don, Northern Express, Clayton Hill, Darwin Time 1:21 and three-fifths. Quinella paid $39.30 and $8.00.

Second Race — $2,050, claiming, two-year-olds, six furlongs.
Rhondas Babe (J. Arnold) $5.60 $3.80 $2.70
Timeber (Wolski) 9.80 4.10
Tall Squaw (Dailey) 2.60
Also ran: Madame Temeraire, Hidden Lake, Rehability, Nothing but Gals, Candy Canuck, Swift Peggy, Bayanihan Dancer. Time 1:15 and 2-5.

Third Race — $2,150, claiming, three-year-olds, six and one-half furlongs.
Galloping Gertie (Cuthbertson) $5.60 $2.70 $2.60
Running Pool (Frazier) 2.40 2.30
Solar Switch (Walker) 3.10
Also ran: Pearl Award, Dazzlin Dixie, Danskes Girl, Nezila El Herb, Alder Lea, Willow Walta. Time 1:20.

Fourth race — $1,850, claiming, three year olds and up, one and one-sixteenth miles.
Alderissimo (Walker) $21.40 16.50 $8.70
Prince Double (Chabara) 10.00 5.20
Super Drive (J. Arnold) 5.20
Also ran: Rimram, Polka Lily, Miss Shar Lea, Paddy Jones, Ballyrobert, Count Carmelo. Time 1:48. Exactor paid $166.50.

Fifth race — $2,950, claiming, three year olds and up, six and one-half furlongs.
Royal Jeep (Salas) $9.80 $5.00 $3.30
Ship Ashore (Travers) 3.00 2.70
Cape Dyer (Walker) 2.80
Also ran: Bull Elk, Hard To Beat, Good Power. Time: 1:17 4-5.
Track Scratch: Cockle Barry.

Sixth race — $2,400, claiming, three year olds, six and one-half furlongs.
Cordova Jim (J. Arnold) $3.30 $2.90 $2.50
Scotch or Water (Travers) 13.00 5.60
Maralet (Colangelo) 4.30
Exactor: $67.10.
Also ran: Diddem Dan, Mr. Tom Thumb, Regal Perch, Quality Now, Dos Arriba. Time: 1:19 1-5. Exactor paid $67.10.

Seventh Race — $3,300, allowance, three-year-olds, six and one-half furlongs:
Bendaway (Dailey) $29.80 $14.40 $6.40
Downes Road (Cuthbertson) 9.30 5.40
Sinful Pat (Carter) 3.50
Also ran: Lady Latimer, Antagonist, Monday Nite, Dark Monkey, Petite Prize. Time 1:19.
Track scratch: Pirate Charger.

Eighth Race — $8,500-added, the West Vancouver, 2-year-olds, six and one-half furlongs:
Sunny Valley (Smith) $4.10 $2.50 $2.30
Run Jay (Frazier) 2.70 2.70
Cascade Chief (Cuthbertson) 2.90
Also ran: Cammeray, Bonus Winner, Saucey Native, Dancers Talent. Time 1:19 and 1-5.

Ninth Race — $2,700, claiming, three-year-olds and up, one and one-eighth miles:
Avon Fleet (Travers) $7.80 $3.80 $3.30
Hasty Pirate (Frazier) 3.10 2.80
Indian Painting (Cuthbertson) 6.60
Also ran: Charles Dore, Oat Man, Treasure Mill, Zircono, Torrid Tracy, Scottish Crystal, Rumrunner Babe. Time 1:52 and 2-5. Quinella paid $14.
Attendance 7657. Mutuel handle $613,421.

FRIDAY'S ENTRIES

FIRST RACE — Claiming, $1,850, for three-year-olds, one and one-sixteenth miles:
First Contact (R. Arnold) 117
Solar Time (Travers) 112
Turin Queen (Combs) 112
Fuzzy Talk (no rider) 112
Successful Road (Carter) 112
Regilbury Court (Costa) 112
Regal Leo (Chabara) 117
Chief Star (Sanchez) 117
Summer Way (Cuthbertson) 117
Stormy Don (J. Arnold) 117
Also eligible:
Crystal Pool (Wolski) 112
Robins Call (Dailey) 117
Connie Sham (Walker) 117
Chilanko (Sanchez) 117

SECOND RACE — Claiming, $2,050, for two-year-olds, six furlongs:
C. Casey (LeBlanc) 115
Shirarctic (no rider) 115
Cottonwood Canyon (Dailey) 115
Glenlyon Mac (Wolski) 115
Comic Tom (Gilbert) 115
Scorpio Rising (Salas) 120
Timothy Turk (no rider) 115
Lean Forward (no rider) 115
Mr. Candyman (Chabara) 115
Manpower (R. Arnold) 115
Also eligible:
J. Andrew (Combs) 115
Gone To Boston (Colangelo) 115
Lofty Blue (Chabara) 115
Lord Power (Carter) 115

THIRD RACE — Claiming, $1,750, for three-year-olds and up, six and one-half furlongs:
Northern Fuzz (Olguin) 119
Kitimat (J. Arnold) 117
Scarlet Fox (no rider) 109
Mr. Buffy (Travers) 117
Cheke Neke (Carter) 119
Charlesville (LeBlanc) 119
Scarlet Sky (Smith) 117
March In Line (Gilbert) 122
War Nipper (Cuthbertson) 119
Zorba (Sales) 119
Also eligible:
Similkameen (Dailey) 119
Sunny Easter (Costa) 114
Labelle Virgo (Combs) 114
Connie Lass (Carter) 112

FOURTH RACE — Claiming, $2,150, for three-year-olds, Canadian, six and one-half furlongs:
Onward Go (Carter) 113
Promised Action (Travers) 113
Buttercrunch (Wall) 115
Baron George (J. Arnold) 120
Winning Promise (Wolski) 112
Debs Jewel (R. Arnold) 115
Young Actress (no rider) 110
A Little Chilly (Sanchez) 115
Bhai High (Broomfield) 117
Lill Miester (Miller) 110
Also eligible:
Macs Maybe (Cuthbertson) 115
Sanforized (Wilker) 115

FIFTH RACE — Claiming, $2,500, for three-year-olds, six and one-half furlongs.
Toms Guy (Salas) 117
World Statistics (Sanchez) 117
Bilinguist (Wolkski) 114
Mac Shot (Olguin) 114
Running Chan (no rider) 114
Nara's Madonna (Cuthbertson) 117
Persian Goddess (Walker) 104
Double Dev (J. Arnold) 112
Fircrest Red (Dailey) 117

SIXTH RACE — Claiming, $2,500 for three-year-olds and up, six and one-half furlongs.
Patricks Pal (Sanchez) 119
Beau Cecil (Dailey) 117
Gentle Sphere (R. Arnold) 122
Dance To Heaven (Carter) 117
Spooky Lukey (Le Blanc) 116
Heers Hope (Cuthbertson) 115
Mildenhall (Travers) 110
Sails N Sunset (no rider) 115
Magic Shadow (Smith) 119

SEVENTH RACE — Claiming, $2,900, for three-year-olds and up, one and one-sixteenth miles:
Jack N Ginger (Olguin) 118
Neilx Schmidt (Salas) 119
Craigdell (Dailey) 117
Whistlin Wise (Travers) 112
Handsome Pirate (Gibson) 115
Deception Pass (Carter) 110
Pinch Bottle (Wall) 115
Defiant Dude (Sanchez) 119
Why Beeb (J. Arnold) 119
Black Dave (Colangelo) 115
Also eligible:
Pacific Rim (Le Blanc) 118

EIGHTH RACE — "The Hopeful Handicap," $8,500, for three year olds, one and one-sixteenth miles:
Wapping (Dailey) 114
Darch (Olguin) 114
Matabhai (Cuthbertson) 116
Tow The Line (Sanchez) 117
Swing Music (Colangelo) 118
Trustwood (J. Arnold) 121
Ellies Boy (LeBlanc) 112
Texakeha (Chabara) 113
Ariel Prince (Wolski) 118

NINTH RACE — Claiming, $1,750, for three year olds and up, six and one-half furlongs.
Stars Victory (Cuthbertson) 119
Willindium (Smith) 117
Great Guns Rose (Wall) 119
Little Peppercorn (Costa) 114
Jungle Belle (Walker) 109
Parthenon West (Gibson) 122
Kensington Drive (Combs) 119
Citation Plus (Olguin) 112
Major Act (Sanchez) 119
Anton W JR. Arnold) 122
Also eligible:
Nashville Baby (Cuthbertson) 122
Slam Gal (Walker) 112
Kelbo (Smith) 119
Compulsive Winner (Dailey) 122

How to Shop For A TV Set

This is Ron Andrews speaking for Kent's TV. As I've been saying to you on my CJVI morning show, you no doubt will be seeing sales on color TV and stereo of all sorts and descriptions, and that's as it should be in a free market.

But, please, take it from me. Do yourself this favour; see Kent's TV before you buy. You'll get selection: Zenith, Electrohome, RCA, Philco, Sony, Hitachi and others. You'll get reliable service—if and when required. And, as most Victorians know, these folks have been in business in Victoria for 112 years.

Take it from me, Ron Andrews, visit Kent's TV, 742 Fort Street, before you buy any TV or stereo. You'll save money, and you'll get top quality service.

KENT'S TV
A division of C. TAYLER HOME APPLIANCE LTD.
742 FORT STREET
Sales 382-7104 Service 383-3513
112 Years of Service to Victoria

GREAT DAYS... GREAT SHOTS... GREAT COLOR!

FUJI FILM
bonus poster offer
Poster size: 13⅜" x 28⅜"
GREAT SAILING

Get this set of 5 "Great Shots" posters to decorate your home or cottage. Full color reproductions that match the quality of Fujifilm itself. See your dealer.* Get the picture you want with any Fujifilm purchase at regular low price.

*at participating Fujifilm dealers while poster supply lasts.

take your own great shots with FUJI FILM

FUJICOLOR FOR PRINTS
FUJICHROME FOR SLIDES
in 126 and all popular sizes.
Distributed by R&H

GET A HEAD ON YOUR BEER!

How can you relax and enjoy one of your own cold ones that cost less than a dollar a dozen?

Come to WINE-ART . . . naturally!

Wine Art
1548 Fairfield, Victoria 598-8525
1678 Poplar, Saanich 477-9121

SCRATCH and DENT SALE

C. TAYLER HOME APPLIANCE LTD.
707 JOHNSON ST. STORE ONLY

CEC SOUCIE

THE PANDORA WAREHOUSE WILL NOT BE OPEN FOR THIS SALE

It's that time of year when we clean up the warehouse and clear out any scratched and dented items we find. Many are one of a kind, so hurry for best selection. See Cec. for the bargain of your choice. It may be the refrigerator shown here or some other non-listed item.

MOFFAT

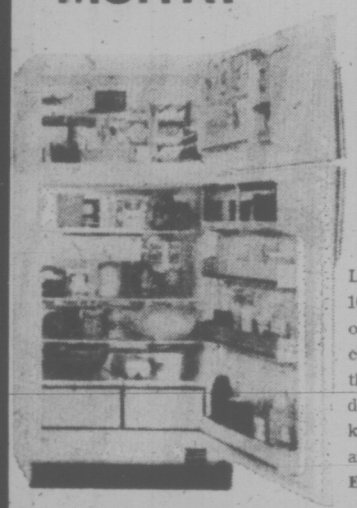

DICK SPOONER

Let Dick show you this 16.2 cu. ft. Moffat or any other refrigerator of your choice. We cannot list all the items, so come on down and see us. We are known for our good deals and this week THEY'RE EVEN BETTER!

Provencal 200 Model: MRF1653
16.2 Cu. Ft., 143-Lb. Freezer, 30" W. x 64½" H. x 30½" D. Minor paint damage and flaws. 453.00

MOFFAT

Frost-Free Fiesta 300
Model: MRF 1533—15.1 Cu. Ft. — 143-lb. Freezer, 30" W. x 64½" H. x 30½" D. Slight dents in door 398.00

CHARGEX

BILL WOLF

Let Bill show you this self-cleaning Moffat range in Harvest Gold, with self-clean oven. It's really priced low because of a slight chip or, if you wish a different color or style we'll try and find you one.

$386.00

MOFFAT

OTHER ITEMS

1	Inglis left-hand door Refrigerator. Slight chip on bottom kick-plate.	$419
1	McClary left-hand Refrigerator. Dent on left side.	$371
1	Moffat White Range. Small dents left side.	$264
1	Maytag Washer, white single speed.	$388
1	Inglis Dryer, Harvest Gold. No washer to match.	$198
1	Enterprize Range, 30-inch. White.	$368

Too many more to list here. Please come and see them. Don't miss out! No dealers, please.

GOOD REASONS FOR DEALING WITH C. C. TAYLER HOME APPLIANCE LTD.

1—Locally owned and operated. Your money STAYS in your community.

2—Free local delivery, Sidney and Metchosin included.

3—Bank Financing arranged on the spot.

4—FREE SERVICE—To Terms of Warranty if Required. Service performed by us, not outside agencies.

5—Largest selection of appliances in Victoria.

6—All our staff have been involved in the appliance business all their lives. You can trust their advice.

Dave and Charles will service these appliances to the terms of warranty, except for the dents or faults specified.

★ FREE PARKING, JOHNSON ST. PARKADE ★
★ FREE LOCAL DELIVERY INCLUDED ★
WAREHOUSE NOT OPEN FOR THIS SALE

DAVE PATTERSON

CHARLES RICHARDS

C. TAYLER
707 JOHNSON ST.
SALES 383-3281
SERVICE 383-2324
Home Appliance Ltd.

—Irving Strickland photo

AMONG CHAMPIONS as tournament finals Wednesday at Stadacona Park wound up another season of Greater Victoria public parks tennis program were (left to right) Marion Low, winner of singles in 13-14 age division; John Zanic, senior singles; Cathy-Lynne Robinson, senior singles, and Rick Gibson, who took the 11-12 singles crown and shared doubles title.

Two Cougars Bid for Spots

Two Victoria Cougar players are among the 31 players invited to the Western Canada Hockey League's all-star training camp at Calgary.

The camp, which opens Aug. 29, will help select a 20-man team which is scheduled to play a series of exhibitions with Team Canada '74.

Defenceman Kim Clackson and centre Mel Bridgeman are the Cougars selected.

Other players invited are:

New Westminster Bruins — Bob McNiece, Barry Smith, Clayton Pachal, Brian Schmyrr.

Kamloops Chiefs — Neil Lyseng, Rob Flouckhart.

Edmonton Oil Kings — Larry Hendricks, Terry McDonald, Mike Will, Terry Bucyk, Rocky Maze.

Calgary Centennials — Mike Priestner, Rick Hodgson, John Phillips, Rick Lalonde, Don Ashby, Denny McLean.

Lethbridge Broncos — Ron Delorme.

Medicine Hat Tigers — Brian Maxwell, Barry Dean, Greg Vaydick.

Saskatoon Blades — Dan Arndt, Ralph Klassen.

Regina Pats — Ed Staniowski, Mike Harazny.

Brandon Wheat Kings — Rick Blight, Dale McMullin.

Winnipeg Clubs — Joe Girardin, Kevin McCarthy.

Burnaby Leads

NEW WESTMINSTER (CP) — Burnaby Cablevision edged Surrey Salmonbellies, 10-8, Wednesday to take a 2-1 lead in a best-of-seven Pacific Junior A Lacrosse League semi-final series before 950 fans.

Fourth game of the series is Friday in Surrey.

Kelly McLenaghen scored four goals to lead Burnaby and Rick Boucher scored twice to top Surrey.

IRLY BIRD

DO-IT-YOURSELF HOT SPOTS

HOT SPOT! Saw Horse BRACKETS (Crawford Products) Simply put together with 2x4's. 1.49

HOT SPOT! 12 Varieties of HAND SAWS ALL 20% OFF

HOT SPOT! Plumb—Estwing—Tru-Temper HAMMER Special 20% OFF

HOT SPOT! Fuller VISE No. 170 Reg. 15.95 10.95

HOT SPOT! 21 Piece SOCKET WRENCH SET Reg. 29.95 19.95

HOT SPOT! 4'x4'0"x8'0" D Sanded Plywood 5.89; 3/8"x4'0"x8'0" D Particle Board 2.65; 5/8"x4'0"x8'0" D Particle Board 3.42

HOT SPOT! 2x4 KD SPRUCE STUDS For any building project. Each 69¢

HOT SPOT! Adjustable ROOF RACK Adjusts to fit any car roof. Ideal for transporting building materials. 12.29

HOT SPOT! Gold Vein MIRROR TILE Every 12" tile has double face adhesive tape. Comes in kit of 12 tiles. 12.95

HOT SPOT! POSH FERTILIZER 40-lb. bag of 10-6-4 has been especially prepared as lawn food. 2.85

HOT SPOT! Cottage EXTERIOR OIL PAINT White only exterior oil base paint for around the home, fences, or cottage. GAL. 4.59

HOT SPOT! Porch and Floor ENAMEL Dries to a hard glossy finish. Easy to clean. Resists wear and weather. Good choice of colors. Gal. 8.66

HOT SPOT! Plastic GARBAGE CAN Easy to clean. Lockable lid. Reg. 6.45 4.95

HOT SPOT! Modern Kitchen LIGHT FIXTURE Harvest gold and white. Includes Swedish ball. 16" over-all width, 15" drop. #6717 18.88

HOT SPOT! 36"x50' Chain Length FENCE Galvanized 17.88 roll

Prices in effect while quantities last or to Aug. 24th

VICTORIA IRLY BIRD

2000 Government St.

Phone 382-7261

HOURS: Mon.-Thurs. 8:00-5:30

Friday 8:00-9:00

Saturday 8:00-5:30

CHARGEX

Lots of Free Parking Off Pembroke

GIANT DISCOUNT P.D.Y. FOOD CENTRE

CRAIGFLOWER and TILLICUM

Prices Effective Aug. 15, 16, 17 THURS., FRI., SAT.

WEEKDAYS 9 to 9

SUNDAYS 10 to 7

We Reserve the Right to Limit Quantities

ROBIN HOOD FLOUR With $10 Order or Over 20-lb. BAG 2.15

FRESH UTILITY TURKEYS 6 to 10 lbs. While Stock Lasts lb. ..... 65¢

GRADE A BONELESS RUMP ROAST lb. 1.65

GRADE A ROUND STEAK Full Cut — Bone In lb. 1.49

TWINKLE PLASTIC PAIL ICE CREAM ONE GAL. 2.39

OCEAN BEAUTY TINY SHRIMPS 4½-oz. TIN ..... 69¢

NABOB INSTANT COFFEE 10-oz. JAR 1.29

BOSTON CORNED BEEF 12-oz. TIN ..... 99¢

AYLMER KETCHUP 20-oz. BOTTLE .... 49¢

BLUE BONNET MARGARINE 3-lb. PKG. 1.39

PLUMROSE PORK PICNIC HAM 1-lb. TIN 1.39

LAUNDRY DETERGENT FAB KING SIZE 1.59

ROYALE QUALITY BATHROOM TISSUE 4-ROLL PKG. ..... 79¢

FRENCH MAID BLEACH 128-oz. JUG ..... 69¢

MINUTE MAID ORANGE JUICE 12-oz. TIN ..... 49¢

JUICY (WHOLE ONLY) WATER-MELON ..... lb. 8¢

SEEDLESS GRAPES lb. 39¢

LOCAL NEW POTATOES 10 lbs. ..... 55¢

Bev Collects Silver Medal

EDMONTON — Bev Cox of Victoria earned her second medal in the Canada Junior Olympics by finishing second in the 400 metres on Wednesday.

Miss Cox, who won a gold in the 800 metres Tuesday, recorded a personal best time of 54.8 seconds to take the silver medal behind Rachele Campbell of Guelph, Ont.

Tom Michell of Victoria failed to qualify for the final in the men's 400 metres, finishing fourth in his heat with a time of 49.5 seconds.

Two other Victorians, Cheryl Blevins and Kathy Weich, helped the B.C. girls' 4x100-metre relay team to a bronze medal while the corresponding boys' squad, which included Michell and Tim Page of Victoria, managed a fourth-place finish.

Other Vancouver Island athletes finishing close to the top were Laurie Budd of Nanaimo (fourth in pentathelon), Joanne Calverly of Nanaimo (eighth in discus) and Brian Blamey of Victoria (seventh in 2,000-metre steeplechase).

Ontario athletes put on a powerful display Wednesday in track and field to add to the province's gold medal list.

Among Ontario's gold medal winners were Kevin Thompson of Simcoe, shot put; Ian Seale, Toronto, 400 metres; Linda Hughes, Toronto, 100-metre hurdles; and Rachelle Campbell, Guelph, 400 metres.

However, they had to share the spotlight with Calgary's Bob Baxendale who set a national junior record in the 2,000-metre steeplechase and with Saskatoon's Joanne Jones, winner of the five-event pentathlon.

BILL THOMPSON
. . . has hot hand

Bill Has a Wishful Opinion

Neither Bill Thompson nor Dr. George Bigelow is prepared to offer an accurate count of the number of times they have played together at Victoria Golf Club.

It has to be "quite a number," both say.

If the number isn't available, Thompson is prepared to offer a wishful opinion of a rivalry that began more than 15 years ago.

Thompson would "dearly love" to have his mid-week matches be as successful as have been his recent meetings with Bigelow in the Pacific North West Seniors Golf Association championships.

Thompson made it two straight over Bigelow in the grand championship of the annual tournament by defeating his Oak Bay clubmate 4 and 3 Wednesday. Bill beat Bigelow in last year's final.

Thompson took a giant step forward in his bid to claim a third straight championship. He moved into today's semi-finals against another clubmate, Lou Williams while Dr. Ole Jensen of Seattle and fellow-American Harold Weston were tangling to determine Friday's other finalist.

Williams beat Dick Stokes of Victoria 5 and 4 in his quarter-final match Wednesday; Jensen eliminated Dr. Herb Griswold of Portland 3 and 2, and Weston edged Vancouver's Stewart Cooper one up.

Harrington Sets Junior Tour Pace

Russ Reynolds, Ray Harrington and City Junior champion Jim Rutledge all fired five-over-par 75s but Harrington has taken the overall lead in the six-round "South Island Junior Tour" series.

Reynolds won the second round's low-gross honors on a countback.

Darrel Fink of Gorge Vale and Cedar Hill's Carey Davies were next in line with a 77 and 78, respectively, in the series that will take juniors to each of the district's six 18-hole clubs.

Most of the Lower Island's top juniors will compete Saturday in the annual Mount Brenton Invitational at Chemainus.

Following is Saturday's draw:

FIRST TEE: — Jerry Carter(CR), Russ McCauley(Cow), Greg Boylan(Alb), Mitch Carr-Hilton(Com); Nigel Winchester(GG), Rob Lee(U), Kevin Michel(M&B), Jim Rutledge(CH).

SECOND — Lorne Compton(Cr), Bill Luchinski(Alb), Tony Pisto(Com), Ian Hyde-Lay(Cow); Dave Creamer(Com), Russ Reynolds(U), Ed Beauchemin(GV), Jeff Hagg(M&B).

THIRD — Carl Ovcharick(GM), Brent Speidel(Alb.), Greg Kennedy(GV).

FOURTH — Sandy Hicks(MtB), Dawn Coe(MM), Laurie Valleau(MtB), Shelley Hagg(MtB).

FIFTH: — Bruce Lewis (Com), Bruce Harper (Nan), Robert Zanatta (CR).

SIXTH — Darrell Fink(GV), Rick McKinnon(Alb), Western Higble(V); Richard Crosby(CH); Rob Neil(GM), Conrad Margolis(Nan), Jerry Kragelii(CH).

SEVENTH— Ted Inman(GM), Terry Kirkpatric(Cow), Eric Mandseth(CR); Dean Thaulin(CR), Brian Lundberg(GM), Bill Newman(CR).

EIGHTH — Ian Seymour(GV), Dave Anderson(V), John McMillan(CH); Bruce Ogg(Cow), Dale Debodt(MM), Jim Ferguson(CH), Hugh Gallinger(CR).

NINTH —, Brian Dixon(CR), Robin Evans(Cow), Ron Hicks(MtB), Dan MacDonald(GV), Darryl Pynn(CH), Gary Doherty(CH), Steve O'Connor(GM), Steve Kragelii(CR).

KEY — Campbell River(CR); Glacier Green(GG), Cedar Hill(CH), Glen Meadows(GM), Cowichan(Cow), Uplands(U), Gorge Vale(GV), Nanaimo(Nan), Alberni(Alb), Mount Brenton(MtB), March Meadows(MM), Comox(Com).

Admission Free For Juvenile Soccer Players

The first 200 players from the Lower Island Juvenile Soccer Association will be admitted free to tonight's exhibition match between Newton Grange of England and the Gorge division three club at Royal Athletic Park.

Newton Grange comprised mainly of players 12 and 13 years old, has been touring the Prairies and Lower Mainland. Game time is 8 p.m. with a preliminary contest between Belaire Hilltoppers of Vancouver and Gorge Division I scheduled for 6:30.

Juvenile players must show their cards or a note from their coach to gain free admission.

BULLFIGHTER KILLED

BARCELONA (AP) — Portuguese bullfighter Jose Falcon, 31, has died after being gored in the bullring.

REINELL
1974
WE'VE BOUGHT THEM ALL!!
WORLD of PLEASURE

$50 REWARD
For Recovery of one Honda 70 Mini Trail Bike Stolen from yard last weekend, Aug. 10-11.
Helmcken Rd.
View Royal Area
Res. 479-3991
Office 477-9668

SUPER BUS STOP SALE

DRESS PANTS
A selection of our better wool and polyester trousers. All are high fashion with hi-rise. Reg. to $25 each. 2 for $15
8.00

SPORTS JACKETS
Polyester and wool, well tailored, high fashion. Reg. to $60.
From 20.00

SUITS
2- and 3-pce., in the finest of wools and blends. Reg. to $100.
From 39.00

LEATHER JACKETS
Shorter style, full satin lining. Reg. to 80.00. NOW
58.88

SHORT BRUSHED COTTON JACKETS
Reg. to $20. NOW
10.88
2 for $19

SWEATERS
Assorted colors and sizes. Reg. up to $12 and $15.
8.00 and 6.00
2 for $15 and 2 for $11

JEANS
Denim, corduroy, brushed denim and others. Reg. to $15.
2 for $12
6.66

KNIT SLACKS
Wild and crazy patterns, but at this price, you can't go wrong! Reg. to 22.95.
2 for $5
3.00

SHIRTS
Plain shades and patterns in today's styles. From Apple Bee, etc. Reg. to $16. 2 for $14.50
7.77

PRE-WASH JEANS WITH SHORT LEGS
Ideal for cut-offs. Reg. $13 pair.
2 for $5
3.00

BUS STOP
A Division of Murray Goldman Ltd.
Open Friday 'til 9 p.m. and all day Saturday. Chargex, Mastercharge and American Express cards accepted.
1316 DOUGLAS STREET HALF BLOCK NORTH OF YATES

DEMONSTRATOR SALE
CONTINUES — MORE BIG SAVINGS AT PETER POLLEN FORD!

'74 MUSTANG II
2-DOOR HARDTOP
Stock No. 6122
Glow paint, 2.3 litre engine, 4-speed transmission, vinyl roof, radial white sidewall tires, power steering, console, power brakes, bumper guards, electric rear defogger, radio, dual mirror, body side mouldings.
REGULAR $4555
DISCOUNT 555
SALE $4000

'74 MUSTANG II
2-DOOR HARDTOP
Stock No. 6162
2.3 Litre engine, vinyl roof, automatic, white side wall tires, power steering, console, power brakes, electric rear defroster, radio, luxury interior group, dual mirrors, forged aluminum wheels, body side mouldings.
REGULAR $4980
DISCOUNT 600
SALE $4380

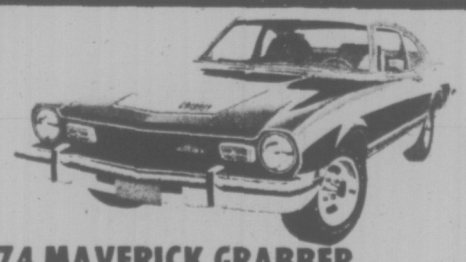

'74 MAVERICK GRABBER
2-DOOR, Stock No. 6936
Value option package. (Includes radial white side wall tires, rear window defogger, convenience group, bucket seats, 302 V-8 engine, automatic, floor shift, power steering, leather wrapped steering wheel, radio, tinted glass, forged aluminum wheels.
REGULAR $4807
DISCOUNT 550
SALE $4257

'74 PINTO
STATION WAGON, Stock No. 6521
Value* option package. (Includes electric rear window defroster, radio, side mouldings, luggage rack, radial white side wall tires.) 2.3 Litre 4-cylinder engine, automatic, bumper guards, radio, Squire option, mirror group.
REGULAR $4269
DISCOUNT 407
SALE $3860

'74 GRAN TORINO BROUGHAM
4-DOOR SEDAN
Stock No. 6146
351 V-8 engine, dual accent paint stripes, vinyl roof, automatic, radial white side wall tires, convenience group, power steering, power front disc brakes, de luxe bumper group, electric rear window defroster, dual rear speakers, radio, light group, power windows, fender skirts, luxury wheel covers, air conditioning.
REGULAR $6622
DISCOUNT 1022
SALE $5600

'74 GRAN TORINO
4-DOOR SEDAN
Stock No. 6720
Glow paint, 302 V-8 engine, automatic, white sidewall tires, convenience group, power steering, power front disc brakes, electric rear defroster, de luxe seat belts, radio, wheel covers, side mouldings.
REGULAR $5160
DISCOUNT 860
SALE $4300

SEE PETER POLLEN FORD
YATES at COOK STREET Phone 384-1144
(Dealer Licence D-6830)

BIG DISCOUNTS

SKY EYE ON TARGET

SMOKY LAKE, Alta. (CP) — An ex-ray telescope launched at North Battleford, Sask., by personnel from the Massachusetts Institute of Technology, was brought down undamaged Tuesday on a logging road near Smoky Lake, 57 miles northwest of Edmonton.

On a radio signal from a tracking aircraft, the giant balloon transporting the telescope released its payload and the equipment parachuted to earth.

The telescope was launched to scan and photograph the Crab Nebula, believed to be the colorful remains of an exploded star.

Grady Cole, lead crew chief for the project, said the pilot of the tracking aircraft reported after landing that the telescope appeared "in real good shape."

Cole dispelled fears that a telemetry problem may have interfered with correct orientation of the telescope on its target 5,000 light years out in space. He said everything went as planned and scientists were hopeful it was on target.

The only change in plans was that the telescope was released three hours early so it would not drift into the bush and water of northern Alberta.

U.S. Seeks Aluminum Wiring Ban

WASHINGTON (UPI) — The Consumer Product Safety Commission had taken the first steps toward what could lead to a ban on aluminum wiring in about two million U.S. households, because it might be a dangerous fire hazard.

(In Victoria, where aluminum wiring is used in 70 to 80 per cent of new homes, electrical inspectors express little enthusiasm for it but claim it is safe when safety code regulations are followed.)

Aluminum — which has replaced copper in wires in the last 10 years because of a copper shortage — has a tendency to work loose as current passes through it. It can cause oxidation, and thus a bad connection between the wire and an outlet or switch. Eventually it can heat up, starting a fire in the wall, even though nothing is plugged in or the switch is off.

CPSC Chairman Richard Simpson said the commission staff has been asked to prepare a notice banning aluminum wire in light switches and other connection points. A decision has not yet been made, but Simpson said the fact that it asked for such a proposal shows "our thinking is that it probably needs to be banned."

The staff has also been asked to study "corrective action" — which might be expensive. To rewire a home with copper wire might cost up to $1,000. Simpson said replacing switches might cost $100 to $200 per house while even just a tightening of each connection could run, $50 to $100 per house.

Commission officials have advised home owners in doubt to have an electrician check their wiring and to feel the wall areas around switch plates and other connections to see if heat is present.

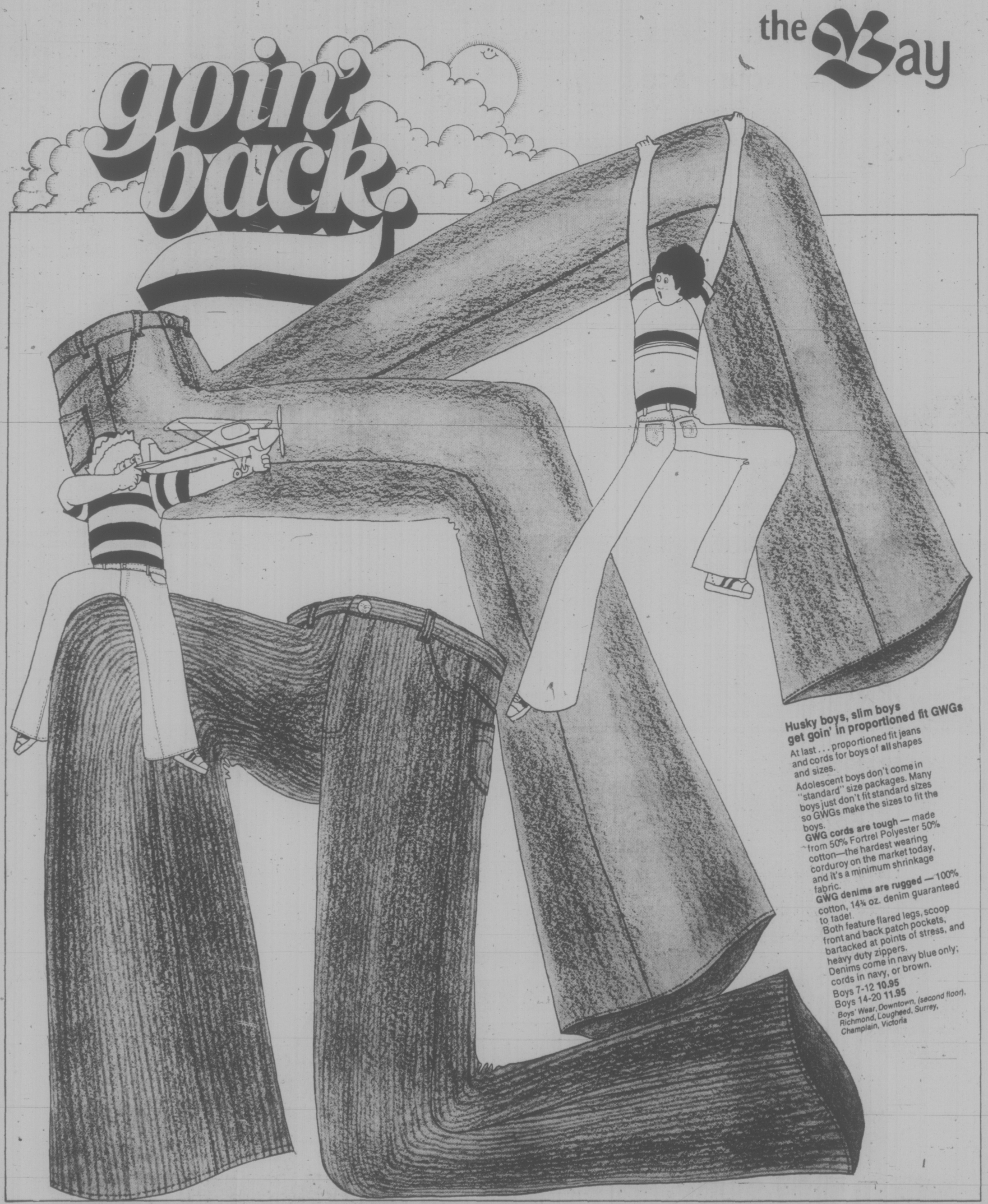

Phone your order in. Dial 681-6211. After hours, Dial 385-1311

DAILY STORE HOURS: 9:30 A.M. TO 5:30 P.M.; THURSDAY AND FRIDAY TO 9:30 P.M. PHONE 385-1311. FREE CUSTOMER PARKING.

Hudson's Bay Company

3 Juveniles Theft Suspects

Three juvenile boys aged about 12 or 13 are suspects in the theft of $125 from the Mohawk Service Station, 3005 Douglas, Tuesday afternoon.

Victoria police said the boys were hanging around near the office while the attendant was pumping gas.

When the attendant went inside he discovered about $125 in $5, $10 and $20 bills were missing from the till.

Air Fare Hearing Labelled Unfair

OTTAWA (CP) — The Consumers' Association of Canada (CAC) has asked Transport Minister Jean Marchand to develop more effective ways of hearing consumer protests against air fare increased.

M. J. O'Grady, association president, said in a letter released Wednesday that a Canadian transport commission hearing last month on CAC objections to recent domestic air fare increases revealed an "extremely serious flaw in our Canadian legal structure."

The transport commission allowed the higher domestic fares filed by national and regional airlines to stand without alteration following a three-day public hearing — the first ever held on air rates under its own authority — after refusing a request by the consumers group for a similar hearing under a section of the National Transportation Act.

The commission also rejected a CAC bid for a two-week postponement for further study of the need for increases.

In its ruling on evidence given by the CAC at the hearing, the commission said the consumers group apparently had not used basic information available from Statistics Canada and airline timetables.

If air carriers were faced with "frivolous applications" for postponement of tariff increases, the commission said, they might well start filing higher air fares than justified to guard against financial losses from long and frequent public hearings.

O'Grady said the commission apparently misunderstands the nature of public interest groups like the CAC which need time to cunsult its members across the country before acting.

REINELL
1974
WE'VE BOUGHT THEM ALL!!
WORLD of PLEASURE

the Bay

SALE
MEN'S BAYCREST SHOES

It's here again, the Bay's annual Summer Baycrest shoe event. We're offering top-selling Baycrest lines at substantial savings to you. These popular styles of proven quality enjoy a time honoured reputation among well-dressed men who understand and appreciate value. The Baycrest label offers the assurance and confidence of a sound investment in executive footwear.

2 pairs, $50

25.99 (reg. $30-$36)
Sale prices in effect for three days only.

2 Nappa grain, plain toe oxford. Welted construction, double leather sole. Brown only.

3 4 eyelet moccasin blucher oxford. Welted construction, brown deer print.

4 Grained Blucher Brogue. Welted construction, Brown.

1 3 eyelet banded oxford. Single sole, rubber heel, black or brown smooth leather. Medium and extra wide widths available.

5 Light, dressy, smooth leather slip-on, with leather applique. Cement construction, black only.

6 Strap and buckle slip-on. Available in medium and extra wide widths.

7 Plain toe, grained leather boot. Zip-welted, 7" boot available in brown

men's Shoes,

manland

Phone your order in. Dial 385-1311

DAILY STORE HOURS 9:30 A.M. TO 5:30 P.M., THURSDAY AND FRIDAY TO 9:30 P.M.
PHONE 385-1311. FREE CUSTOMER PARKING.

Hudson's Bay Company

Canada Safeway Limited

WEEKEND SPECIALS at SAFEWAY

Ranch Hand Brand
Beef Steakettes
Frozen
Ideal for Barbecues
Pkg. of 9 2-oz Steakettes $1.29

Devon Brand
Piece Side Bacon
All Cuts. Gov't Insp.
In the Piece lb. 99c

Manor House
Frozen Dinners
Assorted Varieties
11-oz. Package 59c

Argood Brand
Strawberry Jam
Spreads in Sandwiches or on Toast—
24 fl. oz. tin 99c

Lucerne Brand
Ice Cream
Assorted Popular Flavors 3 pt. ctn. 99c

Blue Bonnet
Margarine
Spreads Evenly
3 lb. pkg. $1.49

Hellman's Best Foods
Mayonnaise
For Picnic Sandwiches
24 fl. oz. jar 98c

Maxwell House
Instant Coffee
Good to the last drop
10-oz. jar $2.19

B.C. Grown
★ **Apricots** or
Red Haven
★ **Peaches**
Your choice Canada No. 1 grade lb. 35c

Prices Effective: August 16th and 17th
In your Victoria, Sidney and Colwood SAFEWAY Stores
Sales in Retail Quantities only

SAFEWAY
CANADA SAFEWAY LIMITED

'Oil Deal 'Pure Fiction'

Attorney-General Alex Macdonald has termed "pure fiction" a Vancouver Sun story that B.C. has capitulated on the oil tanker issue and proposed the province refine U.S. oil shipped down the coast from Alaska.

"The Vancouver Sun is writing entertaining summer fiction which has no basis whatsoever in fact," the minister said Wednesday.

"Nobody's ever thought in their wildest dreams that American oil would be used in a B.C. refinery," he said. "Our sources would be crude oil of British Columbia and Alberta."

* * *

The Sun story quotes unnamed sources in Washington as saying the B.C. government has capitulated to the "cosmic significance" of Alaska oil tankers plying the Strait of Juan de Fuca and "has virtually invited them to sail into the Vancouver area."

According to the U.S. sources, Macdonald made two proposals to officials in Washington when he and B.C. Petroleum Corporation chairman James Rhodes attended talks there July 26.

In the short-term, they said, the attorney-general proposed that B.C. would swap Canadian crude oil for American refined products which are in short supply in Canada.

The Sun said the only way those refined products could be returned to Canada would be by sea.

* * *

In the long term, said the U.S. sources, Macdonald suggested that Alaskan oil could be shipped down the coast to the proposed provincial government refinery in the Lower Mainland, and the end products sent on for use in Washington State.

Macdonald denied the report and said the processing of B.C. crude in Washington in exchange for refined oil was the only topic of discussion at the meeting.

That crude would be shipped down to Cherry Point through the Trans-Mountain pipeline and the refined oil would be shipped back overland, said Macdonald.

Oil tankers were never discussed, he said.

As for the proposal that B.C. refine Alaskan oil, Macdonald said the story is "totally wrong".

"I would think, subject to Cosmopolitan and the Ladies Home Journal and so forth, that this is a pretty good summer fiction and that's all it is," he added.

The Sun said both U.S. and Canadian officials attending the meeting were "stunned" by Macdonald's position and saw as the next logical step the acceptance by B.C. of oil tankers along the coast.

"Americans were elated," said the newspaper, "because they believe this means that the B.C. government has recognized the inevitable need for an increase of tanker traffic on the West Coast."

* * *

One U.S. official was reported saying B.C. had recognized the "realism" of tanker traffic.

The B.C. government announced two weeks ago it is considering construction of an oil refinery in the Lower Mainland to produce 100,000 barrels of oil products per day.

In the meantime, B.C. would like to exchange crude oil for refined products from Washington State on a two-for-one basis.

Free Shows At Expo '74 'A Record'

SPOKANE (AP) — Expo '74 estimates that it has set a record in providing free entertainment. By the time the fair ends, 1,500 performing groups involving 50,000 members will have played in Spokane, most of them brought to Expo by the assistant to the performing arts director, Robert Magnusson.

Magnusson said he has been told that Expo is providing twice as much entertainment as the Montreal world's fair, even though the Canadian event was twice as large as Spokane's.

"By last October, we had about 600 groups lined up and thought we were a great success," Magnusson said. "But now we know we'll have much more than twice that number."

Groups now are being booked into the schedule for September and October.

ZENITH®

SOLID STATE CHROMACOLOR® II

At Zenith, the quality goes in before the name goes on.®

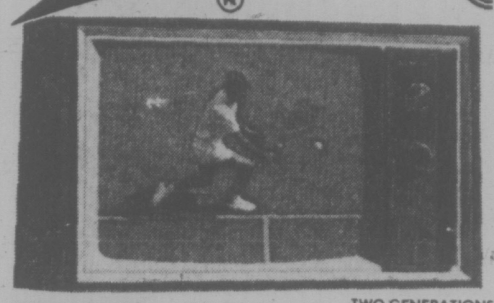

'74 ZENITH 20" PORTABLE COLOR TV

As shown — 100% Solid State modular chassis, new, advanced Chromacolor picture tube and one-button "Chromatic" color tuning. This model is exclusive to Colortron in Victoria.

OUR PRICE $595

$22 DOWN
$22 MONTH
36 Months

TWO GENERATIONS OF SHEAS SERVING VICTORIA

ONLY COLORTRON OFFERS YOU SO MUCH ... Only Colortron, Victoria's family TV and STEREO SPECIALISTS OFFER YOU SO MUCH MORE WITH YOUR PURCHASE OF A NEW ZENITH COLOR TV for 1974. We have one of the most modern Zenith service centres on Vancouver Island, personally supervised by Erwin Shea. We also offer a free 3-day home trial—with no obligation—before you buy.

OPEN TUES. to SAT.—8:30-5:30

ERWIN SHEA
Service Manager

COLORTRON TELEVISION LTD.

3180 HARRIET (Just Off Burnside) PHONE 383-9113

STEVE SHEA
Sales Manager

Downtown BONUS DAY

the Bay

Shop now and SAVE! SAVE! SAVE! during

BONU$ DAY$

Check these great values, and then rush down and see the many non-advertised specials throughout the store.

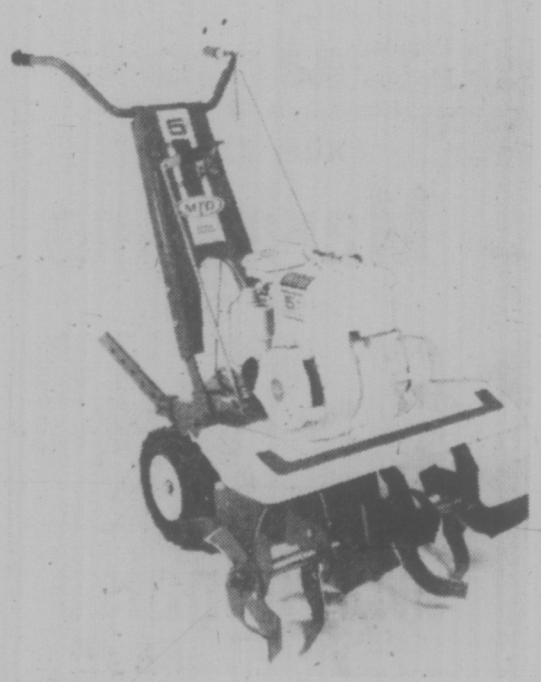

The gardener's helper: 5 h.p. Roto-Tiller. The powerful Roto-Tiller with 4-cycle engine makes short work of big jobs. With 10" wheels and 14" slasher tines. **$239** Garden Shop, Victoria

Baycrest Deluxe gas rotary mower. With 3 h.p. 4-cycle Tecumseh engine, 5 position wheel adjuster and folding chrome handle for easy storage. Cuts a 20" swath. **86.99** Hardware, Victoria

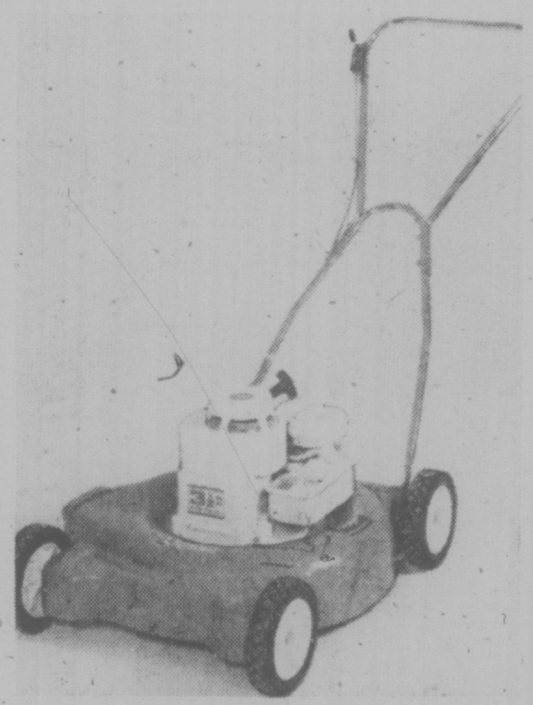

Baycrest gas rotary mower. Has 20" Aerojet deck with baffles, 3.5 h.p. Briggs & Stratton 4-cycle engine, and 7" plastic wheels. **76.99** Hardware, Victoria.

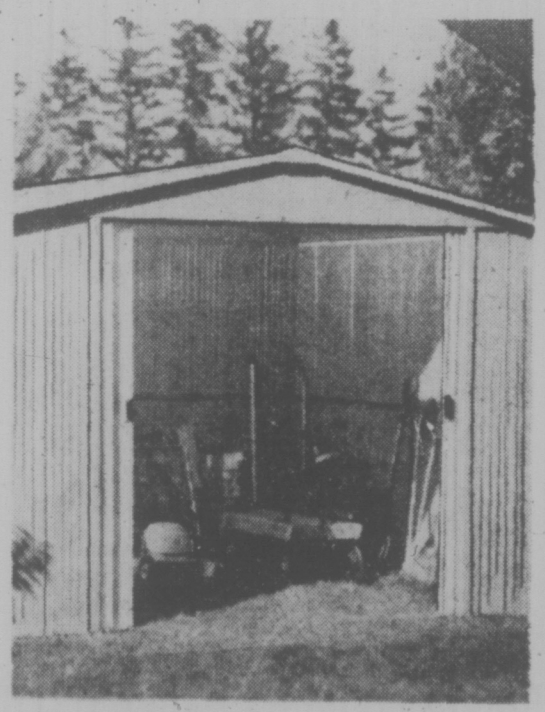

9 ft. x.9 ft. storage shed. Sturdy Lok-Wall construction, plus solid one-piece cable for extra durability. Provides 495 cu. ft. of storage space. Finished in avocado and white. **$199** Hardware, Victoria

INDOOR OR OUTDOOR CAPTAIN CHAIRS Attractive, well-made furniture for use in the home, on your boat, for outdoor living. Constructed with wood frame and canvas cover. Choice of natural colour frame with green cover. Black with blue, white with yellow. **13.99** Sporting Goods, Victoria.

TAYMOR LAURENTIAN BACK PACK Aluminum H frame; 15½"x27"x7" nylon pack, coated; covered zippered pockets. Compact, yet roomy, for hiking or bicyling needs. **17.99** Sporting Goods, Victoria.

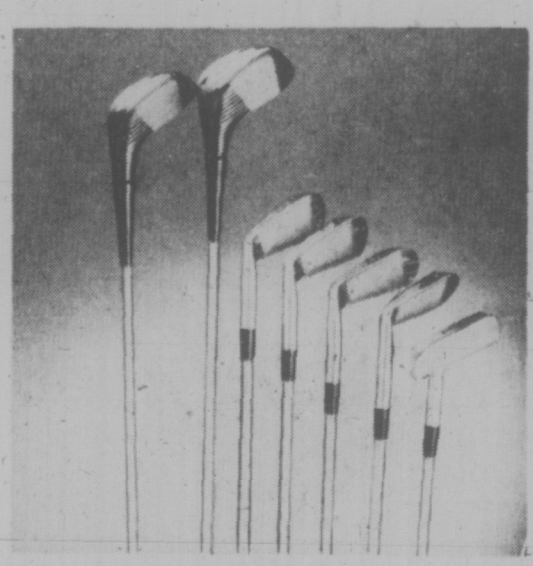

7-PIECE GOLF SET BY SPALDING Includes 1 and 3 woods, 3, 5, 7, 9 irons and putter. Clubs have all-weather grip and aluminum shaft. Men's right and left hand clubs, women's right hand clubs. **37.99** Sporting Goods, Victoria.

BOY'S CCM "PURSUIT 5" BIKE A special value just in time for going back to school. Great 5-speed bike with racing bars and seat. 24x1⅜ tires. **89.99** Sporting Goods, Victoria.

Welcome Visitors! Come in and try our Big B.C. Breakfast served daily

DAILY STORE HOURS 9:30 A.M. to 5:30 P.M. THURSDAY AND FRIDAY TO 9:30 P.M. PHONE 385-1311. FREE CUSTOMER PARKING.

Hudson's Bay Company

B.C.'s Veto of MD TeleSat Called Not Necessarily Final

The B.C. government has not totally rejected the concept of a satellite link for medical communications between Queen Charlotte Islands and an urban centre.

Assistant deputy health minister Jim Mainguy said Wednesday the government is continuing to look at the benefits of such a system but has already turned down one request for financial assistance in the project.

At the end of June the federal communications department approached the provincial government to find out if they would contribute funds to the project "in the event the federal government allocated a TeleSat channel for the experimental system," said Mainguy.

"At that time the provincial government decided it was not prepared to channel funds into it." he said.

Promoter of the project, Dr. Hugh MacGuire, said he faces a "conspiracy of silence" from authorities. (See Jack Scott column below)

MacGuire, who is administrator of the 27-bed hospital in the Queen Charlotte Islands, hopes to use a two-way television link with a large urban hospital as a means of instant consultation and guidance with a panel of experts.

Mainguy said the province is not yet satisfied the "cost benefits warrant a commital of funds at this time."

He said the government is concerned about providing a high standard of health service to outlying areas but the health department is not convinced telecommunications is the best method.

No active discussion of the project is going on "at this time," said the deputy, but the June decision against providing funds "is not necessarily final."

Tot Turns On Burner

An 18-month-old boy turned on an electric burner this morning and caused a minor kitchen fire.

A spokesman for the fire department said firemen were called to the home of John Mazzacci, 219 Russell, to extinguish the fire which caused $50 damage.

The fire was started when Mazzacci's son Michael switched on a burner while a box of household goods was on the range.

The Mazzaccis were moving when the fire occurred.

NIP Deadline 'Mad'

James Bay and Vic West are being "stampeded" into making fast decisions on how to spend their $2 million in neighbourhood grants, James Bay Community spokesman Kay Lines said Tuesday.

"It could be disastrous," Lines said.

"We need more time and more technical advice. A year to consider and discuss this would have been reasonable."

★ ★ ★

The communities were informed about two months ago that $2 million was available under the federal Neighbourhood Improvement Program (NIP). The deadline for the communities to submit their final plans is the end of August.

Both James Bay and Vic West are in the midst of door-to-door surveys on what should be done with the money. After the surveys, which should be finished this week, they will have only two weeks to draw up the plans.

"It takes any planning department several years to come up with what we're asked to do in two or three weeks," Lines said.

★ ★ ★

"There's no one associated with the project who doesn't think it (the time limit) is absolutely mad," she said.

She said it was not possible to ask for a time extension on the program.

"Somebody says, here's $2 million, do something sensible.

"This is a tremendous opportunity for all of us and we want to do it well, but they're making it harder."

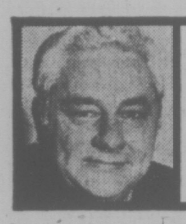

jack scott

Medicine on a Frontier —Is the Dream Possible?

Another of those casually accepted lunacies of modern times is the fact that, if you happen to be an astronaut walking upon the moon, your body temperature, heart beat and blood pressure will be effortlessly monitored by doctors on earth — 230,000 miles away.

But if you're stricken with any kind of major health problem four or five hundred miles away in the British Columbia hinterland your best hope is that you can somehow keep alive during the mercy flight to the nearest city hospital.

It's one of those medical anomalies that contribute to the surprise I felt this week on meeting Dr. Hugh MacGuire. I'd expected to encounter an embittered and frustrated man. Instead I found myself with a pink-and-white, boyish, 55-year-old enthusiast and visionary whose dream remains intact despite every discouragement of hostile opposition and implacable ennui.

Dr. MacGuire is not alone in his belief that the patient in a remote community has the right to receive a health service comparable to that of the patient in the city. Every provincial and federal minister of health, every spokesman for the medical profession, has said it time and again.

The difference is that Hugh MacGuire has a plan that might just make it a reality and that plan he pursues with a missionary's zeal.

The plan became an obsession some four years ago when the doctor, Vancouver-born, medically educated at McGill and Harvard, gave up a long and prosperous career as a pediatric surgeon and head of his own clinic in Montgomery, Alabama, to accept the post of administrator of the small general hospital in the Queen Charlotte Islands.

Then, as now, his aim was to see what could be done to improve rural medicine.

The 27-bed Queen Charlotte hospital, operated by the United Church, serving some 6,000 people in the islands (a third of them Haida Indians), is typical in many ways of medical care in remote communities.

It has a terrific turnover in doctors — 12 came and went in one year. It has few back-up facilities, only occassional visiting specialists (some do not even have a qualified anaethetist) and an inadequate laboratory.

Dr. MacGuire's dream is to bring adequate and equal medicine to the Charlottes and, if that experiment works, to bring it to every such remote community.

It would be done by a two-way color television link, using one of two Canadian satellites already in orbit. A panel of experts located at a big city hospital or university (the University of Victoria, with its plans for a school of medicine, is a possibility), would serve, in effect, as consultants for small, distant hospitals.

★ ★ ★

Electrocardiogram charts or X-rays or other laboratory data would be sent instantly for the judgment or advice of the city specialists. A camera at the small hospital could, in fact, be focussed on a patient for examination or for any emergency surgical or medical situation while the local doctor received guidance on procedures and techniques from the experts. A training program for nurses, or advice on hospital management, could be provided.

Sounds like a Buck Rogers' fantasy? It is not. Such a system has been proven workable in a two-way, closed-circuit microwave experiment in Maine where an island hospital, 30 miles off the coast, is linked in just that way with a mainland hospital at Stonington. At this moment Stanford Upiversity is experimenting successfully in television communications with remote medical outposts in Alaska in a program using a Canadian satellite and with a Canadian in charge of the experiment.

Indeed the idea is so practical that it is to be one of the planned experiments when the federal government launches its Communications Technology Satellite sometime next year.

Dr. MacGuire's point is simply that he sees no reason to wait for a vague or distant test when such a program is possible right now.

For one thing, he sees an enormous, immediate saving for the under-financed rural hospitals. The turnover of doctors could be stabilized, he feels, if they were rid of the feeling of isolation and lack of contact with consultants. A full-time radiologist or other lab technicians would not be necessary if X-rays and other data could be sent for immediate analysis by the experts. There would be little or no need for the expensive, sometimes fatal, mercy flights if a consultant was as near as the flick of a switch.

Dr. MacGuire is not alone in seeing the need for a sense of urgency. There are many distinguished names — Dr. Linus Pauling, of Stanford, our own Dr. Hugh Keenleyside, are a couple — on his Victoria-based Centre for Rural Health, until recently largely a one-man crusade for a new deal medically in the far-off corners of our land.

So far the response has been either the accusation of being a crackpot and a nuisance or, worse from Dr. MacGuire's point of view, a yawn of indifference.

The most baffling obstacle he's encountered, it seems, is the attitude of the TeleSat Corporation of Canada Ltd., proprietor of the two Anik satellites. Dr. MacGuire claims there are four channels available for the medical experiment on Anik I, a dozen more on Anik II.

TeleSat is a private, profit-making company, one-third of it being owned by the major Canadian telephone and railway companies, but at least $30 millions of Canadian government money — **our** money — has been invested in its satellites. Yet for more than two years now MacGuire has sought in vain for their co-operation.

TeleSat has provided free channels to three major oil companies to conduct communications experiments between Calgary and exploration sites in the McKenzie Delta, has even provided the channel for the Stanford-Alaska experiments, but has offered no encouragement whatever for a test service to northern B.C.

—Bill Halkett photo

TOURISTS:

You Don't Have to Swallow Rip-Offs

Tourists in B.C. victimized by shady deals in the travel industry can seek redress under new provincial consumer legislation.

Consumer Services Minister Phyllis Young and Travel Minister Ernie Hall issued a joint statement Wednesday urging tourists to use avenues of complaint found in B.C.'s new Trade Practices Act.

There are grounds for redress under the act for any traveller who has suffered loss or damages due to deceptive practice "regardless of what any fine print contract may provide," said Young.

Hall also urged all sectors of the travel industry—including travel agents, carriers, tour operators, guides, tourist accommodation owners and the hospitality sector—to study the act to determine the extent of its application to their business and to protect themselves against unscrupulous competitors.

He warned tourist businesses to "re-examine their involvement in packaged tours and flight charters as they could be held fully or partially liable under the act for any sharp practices in these areas."

"A local supplier should exercise caution before entering into any agreement with companies offering questionable deals as he could be left holding the bag," said Hall.

Travellers who are victims of deceptive practices should first try to resolve the complaint directly with the supplier, said Hall, and if this fails, a letter should be written to B.C.'s director of trade practices, Michael Hanson.

Hanson will try to solve these problems amicably, he said, and if not successful the director may turn to the courts to force the practices to be stopped and refunds given.

Soak Slow Payers —Pollen

A "genuine threat" is in the offing for Victoria residents who fail to pay their water bills on time.

Council's finance committee today asked the city manager to study more punitive measures including higher prepayment percentages and an increase in current hook-up charge of $1.

"What's a landlord got to lose?" asked Mayor Peter Pollen. "Now he can delay paying the bills and the water is shut off and the hook-up charge is only $1. It hasn't been changed since 1939. It should be a genuine threat."

A complaint from the Capital Region Tenants' Association soundly condemned current shut-off practices because tenants can be without water when a landlord has neglected to pay his water bill.

"When this occurs the water supply is disconnected to the apartment or rental unit involved, not to the owner's residence," a letter from association president Ann Tarasoff said.

It indicated one city landlord, who owns several rental properties in the city, had neglected to pay his bill and the water was only turned on again when one of the nine tenants involved paid the outstanding sum.

D. J. Gawley, acting city treasurer, said although the consumer has almost two months to pay for the previous two months' water consumption under present billing procedure, "this particular landlord has received a final notice for each of eight billing periods since April 1973.

Of the eight notices, Gawley indicated, five resulted in turn-offs, "obviously the result of a negligent landlord whose actions are causing grief to the tenants."

Hospital Costs 'Deep Concern'

The B.C. Hospitals Association said today the escalation of hospital costs "should be a deep concern to every citizen because the economy may soon be reaching a point where its elasticity is exhausted."

The association was responding to moves by the Hospital Employees Union in a dispute over the amount of a cost-of-living adjustment and when it should be paid.

The union says its members are entitled to a 5.4 per cent raise July 1 while the association says the benefit is five per cent payable Sept. 1.

"The Hospital Employees Union has recently stated that some hospital administrators lack confidence in this association.

"This is a complete misinterpretation of the situation. The administrators are simply infinitely frustrated by the actions of HEU and certain economic facts that the union does not seem to recognize," the association said.

The union has chosen three Victoria hospitals, Royal Jubilee, Victoria General and Gorge Road, as potential sites for possible strike action to back its position on the cost-of-living issue but no strike votes have been held yet.

The association said cost-of-living adjustments and negotiated pay raises may increase the earnings of hospital workers by 40 per cent in less than two years.

Ask The Times

Q. Could you please tell me how long you can keep canned food or home-canned food, and what type of food lasts the longest? M.S.

A. The manager of a major food department in Victoria says that unless the cans have deteriorated for some exterior reason, canned food should last at least a year. He says canned vegetables will probably last longest because there would not be the acids found in some canned fruit.

Tiff Looming Over Sidney Pub

A frothy battle is shaping up between the pro and con neighborhood pub factions in the Van Isle Marina area of Sidney.

"We're not against liquor, but we sure don't want it to spoil our neighborhood," said Lesley Ashton, 10441 All Bay Road, one of the 35 residents who signed a petition opposing a neighborhood pub planned for Van Isle Marina.

The pub application will be sent to the Liquor Administration Board this week by George and Doreen Hawkins, now the managers of the Van Isle restaurant, but the opposition forces beat them to it and presented their petition to Sidney council earlier this week.

"This is an area of mostly retired people," Ashton said. "It's a quiet, residential area and this will spoil it."

The residents who oppose the pub say the road is too narrow to bear the extra traffic burden and that there is not enough parking at the marina to accommodate any more cars.

Mrs. Hawkins said today she had more than 150 signatures on a petition in favor of the pub plans.

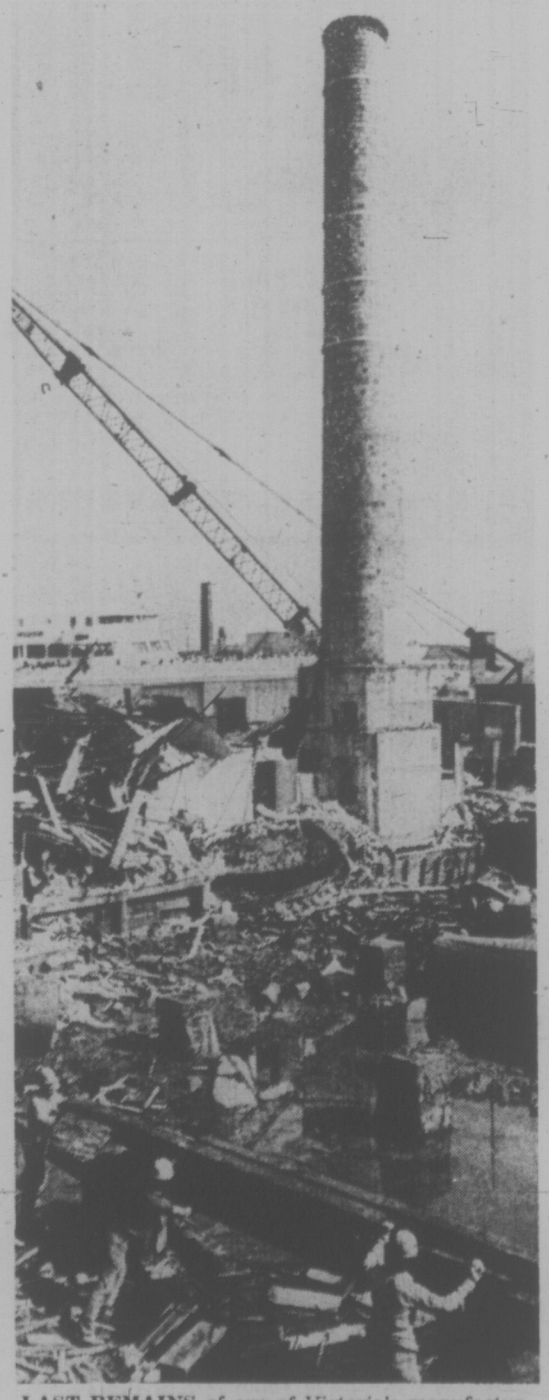

LAST REMAINS of one of Victoria's manufacturing industries, the Bapco paint factory on the Inner Harbor, are cleared away by demolition workers. Chimney will be dismantled shortly. (John McKay photo.)

MoT Checking Marguerite

A ministry of transport surveyor will check on the Canadian Pacific's Marguerite's runs between Victoria and Seattle on Monday and Tuesday.

The check has been ordered following complaints by Ald. Fred Severson of Saanich that the Marguerite carries so many passengers she may be unsafe.

Area marine surveyor Bob Baird said today one of his surveyors will travel aboard the ship Monday when she heads to Seattle, returning to Victoria the next day.

The Marguerite is licensed to carry 2,000 passengers and, although she has never carried more than that number, Severson contended that when she made a recent trip people were forced to sit in the aisles and lie on the carpets.

Canadian Pacific regional manager Bob Ferguson admitted that when 1,300 passengers are aboard there is overcrowding but not overloading.

"We don't legislate for comfort," Baird said. "We are really interested in safety. We don't insist on the same number of seats as there are passengers."

Baird said the surveyor would also call for a fire and boat drill while aboard the Marguerite but this would be done with the minimum inconvenience to passengers, the boat drill being carried out on the ship's return to Victoria.

Severson said he received many calls since his complaint, many of the callers stating they do not intend to travel on the Marguerite again.

Baird, however, said the complaint was the first he had ever received about the Marguerite. He said normally people move about a lot on ships, not all wanting to sit down at the same time.

Asked how long it would take to amend the licence to allow for less than 2,000 passengers if it was felt such an amendment was needed, Baird said it could be done quickly, probably in a day.

"Each ship is judged individually," he said.

Row Houses Almost Ready

First tenants will move into the new Windward Kiwanis Village in North Saanich in September, Kiwanis Village Society administrator John Sargison said today.

The $400,000 row housing complex of 20 one-bedroom apartments should be completed the end of this month, he said.

Four elderly couples are set to move in Sept. 1, and the society is starting to advertise to fill the other units.

Each unit rents for $95 a month to senior citizens whose combined incomes don't exceed $510 a month. Mincome payments today total $444 per couple per month, Sargison said.

The new village includes a community building containing a games room, laundry facilities and storage rooms. It also has its own water supply — a well drilled on the property.

The 4.5 acre site on McDonald Park Road was acquired from H.S. Hoffar of McDonald Park Rd. Construction was financed by federal and provincial loans and grants and money raised by the Kiwanis.

dear abby

Same Day Service

DEAR ABBY: Your advice works miracles.

On June 2, the Philadelphia Bulletin ran the following item, datelined Toronto, Canada:

"The tax department received a letter along with a tax return recently.

"'I haven't been able to sleep since cheating on my income tax,' the letter read. 'Am enclosing my check for $500. If still unable to sleep, will mail you the balance.'"

The following item appeared on the same day in the Dear Abby column in the Washington (D.C.) Star-News:

"Dear Abby, I haven't been able to sleep very well. You see, I did a little creative bookkeeping on my income tax by way of 'deductions.' Any suggestions? — Insomniac.

"DEAR IN: Send the Internal Revenue Service a check for $500. And if you still can't sleep, send them the balance."

Now, that's what I call action! — A. C. Robidoux.

DEAR A.C.: Not really. The letter in my column was scheduled for release on March 22. And that's when it ran in Toronto.

DEAR ABBY: My wife of 20 years has never shown me much affection.

You may say: "All right, some people just aren't the affectionate type," but let me lay this on you. When she and her brother get together, you never saw so much hugging, kissing and pawing in your life. They can't keep their hands off each other.

The other night they both sat squeezed together in one little loveseat, and it was obvious that they had more than a sister-brother relationship going.

I didn't make an issue of it because I didn't know how to. This is something completely outside my experience. Maybe divorce is the answer, but I don't want that.

Please publish this with a workable solution as there must be other readers of your column with the same problem. — Puzzled.

DEAR PUZZLED: Don't jump to any conclusions. You could be wrong, and you probably are. Many siblings are overtly affectionate to each other, and they have nothing going except brotherly and sisterly love. Since your wife obviously is capable of responding to affection, initiate some, and see what happens.

DEAR ABBY: How can a wife tactfully refuse invitations from a wonderful person who has a terrible bore for a husband? I met this woman through our children. School events and community projects brought us together. She's a fine woman with a charming, outgoing personality and I enjoy her company.

She invited my husband and me to her home for dinner, and afterwards my husband said: "Please don't ever subject me to another evening with those people. He is the worst bore I've ever met!" Naturally I've never invited them back.

Abby, now I feel so guilty when I see this woman. I owe her a dinner invitation, but I can't reciprocate, knowing how my husband feels. - Embarrassed.

DEAR EMBARRASSED: Include this couple with other couples to reciprocate their hospitality. After that, see the lady during the daytime, and spare your husband.

People Interest Lacking In Health Field

VANCOUVER (CP) — Persons in health professions must become more interested in people and medical school curricula must be made more pertinent to current problems, says the former president of the Canadian Medical Association.

Dr. Gustave Gingras, now executive director of the Rehabilitation Institute, Montreal, told the Sixth International Congress of the World Federation of Occupational Therapists that medical schools must emphasize a more human approach.

He told the conference at the University of British Columbia that medical schools should train future doctors to deal with alcohol and drug abuse, pay more attention to geriatrics as a specialty and instil the necessity for better co-operation between various health professions in their students.

Drug addiction and alcoholism are two of the greatest calamities of our times, "yet very little is done in the faculties of medicine to prepare the physician of tomorrow for the battle against this destruction trend," said Gingras.

He said there is also a need for greater emphasis in the curricula of medical schools on the problems associated with aging, for the human life span has attained the highest on record in human history.

GINGRAS
. . . speaker

Gingras, also a consultant to the World Health Organization on rehabilitation, criticized inadequate public facilities for the disabled, citing cases of people in wheelchairs being refused a place on long distance buses and being refused service in stores.

Gingras also warned that a too-rapid socialization of medical services results in confusion and a deterioration of the quality of medical care.

The computer is becoming more and more of a panacea and laboratory tests too often replace clinic examination, said Gingras.

"Human communication has decreased proportionally to scientific achievements. The old art of talking with patients and their families has almost vanished."

Detective Novels Dropping Superficial View of Women

By ERIC PACE

NEW YORK (NYT) — I was leading against the bar in a speakeasy," Dashiell Hammett's classic 1933 mystery, "The Thin Man," begins, "when a girl . . . came over to me. She was small and blond, and whether you looked at her face or at her body in powder-blue sports clothes, the result was satisfactory."

That sort of superficial portrayal of women in detective fiction has become more and more unsatisfactory to readers, writers and editors lately. As a result, women are being depicted more as rounded characters and less as curvy confections, mystery editors report.

Women have come so far in the mystery world that they now appear as the investigator-protagonist in novels that depict police force life.

Much critical priase has been won by a new mystery, "Dial 577 R-A-P-E" by Lillian O'Donnell, which stars a New York City detective named Norah Mulcahaney.

"I've got you covered," Detective Mulcahaney tells a miscreant in the best 1930's tough guy tradition, but her modern woman's consciousness often shows, as when she meets Police Chief Al Gregory, who has reservations about women cops: "He was big, red-faced, aggressive, and he didn't offer his hand. So! She had more important things to think about than Gregory's prejudices."

For the most part, women are still subordinate characters in mysteries, but as Marcia Magill, the only woman editor of Putnam's put it, "they are not the props they used to be: they're more fully fleshed out."

And Joan Kahn of Harper & Row, who is widely considered the dean of mystery editors, suggested that "women characters have a greater range to move in, even though they're not dominant; you get stronger personalities now."

A straw in the wind is a forthcoming novel by Hillary Waugh, the executive vice-president of the Mystery Writers of America, who has written 31 books. His next work "Parrish for the Defense," focuses on a trial lawyer and his secretary, and Waugh says, "In a way it's really a book about her." He notes that "20 or 30 years ago the women I wrote about were the wife of the private detective and that sort of thing — pretty much an extension of the male."

James O. Wade, editorial director at David McKay, another publishing house, finds the charge remarkable. In fiction, he said, "the various images of women always lag behind social change; it's more comforting to present a more conventional or accepted image than an image that's still in the process of being defined."

And yet such changes in the mystery field are understandable because it is an area of the male-dominated publishing world where women have come to wield vast power. Women editors, such as Lee Wright at Random House and Miss Kahn, have been prominent for decades, even before women's consciousness began to have such an impact on the publishing world. Women got ahead there over the years partly because mystery fiction was looked down upon by many male editors.

Many of the most successful mystery writers have been women — including Agatha Christia and Dorothy Sayers. About half of all mysteries are written by women, the editors report, and nowadays, by some accounts, it has become a trifle rarer for a woman author to use a male pseudonym.

Half or more of mystery readers are women, too, the publishers say.

JELLY SIDE DOWN
nancy stahl

Travel Ups and Downs

One of the great dilemmas in planning a vacation is the question of transportation, whether to travel by automobile or by airplane. To aid your decision, I would like to point out a few of the drawbacks to each.

AIRPLANES

The important thing to remember is that it is never a good idea to arrive early for a flight. Whenever you do, you will be informed by a loudspeaker that due to a mechanical problem there will be a slight delay in the departure of Flight 181.

During the slight delay, the children will amuse themselves by spitting over the rail of the observation deck and losing their shoes.

Actually the mechanical problem stems from the fact that one of the widgets has fallen off the wing and has been run over by the fire truck which was speeding onto the field to spread foam over the runway for a crippled 737. Since the nearest replacement widget is in Saskatoon, the plane will hang about for two hours, then take off without it, full of ninety-seven naive passengers who truly believe that the plane has been repaired.

AUTOMOBILES

Private automobiles, like airplanes, rarely leave on time, thanks primarily to unrealistic expectations of the operator who invariably fails to appreaciate the time required to distribute three pregnant hamsters and six goldfish, return five overdue library books to the library, and coax a decidely suspicious Great Dane out from behind the furnace.

Automobile seats are approximately equal in comfort to those in airplanes (i.e., not very), although in the latter you are generally not required to rest your left foot on a picnic hamper for six hours.

FREE FOR THE ASKING

By HARRIET HART

Many accidents are caused by imprudent backing or parking. Do you know how to avoid the inherent safety hazards?

The illustrated leaflet "Don't Be Backward About Backing!" urges you to check all around the car for potential risks which you cannot see from the driver's seat.

When you are ready to start, keep your foot on the brake while you shift into reverse. This is particularly important if you have automatic transmission, because your car will move as soon as the lever slides into reverse.

If you want to back straight, put your right arm along the top of the backrest and look over your right shoulder. Your left hand should be at 12 o'clock on the steering wheel with your palm down. When you want to back to the left, watch the left rear and the right front fenders and vice-versa.

Another illustrated leaflet "Defensive Parking" tells you where and how to park. It also warns you of high risk parking such as close to corners, near driveways and the end stalls in parking areas.

You will also find four important safety rules for parking on a hill. Turn the front wheel into curb, set parking brake, but the shift lever in park position, turn off the ignition and take your keys. If there is no curb, park as close to the edge as possible and turn the front wheels towards the shoulder, shift into park and set the hand brake.

Contact: Safety Department, Allstate Insurance Company of Canada, 255 Consumer Road, Willowdale, Ontario. Please allow 2-3 weeks for delivery.

YOUR HOROSCOPE

Forecast for Friday, Aug. 16

By SYDNEY OMARR

ARIES (March 21 — April 19): Highlight creativity. Make changes; imprint your own style. Leo and Aquarius persons are in picture. Children figure prominently. Generation gap is in question. You make new starts in different directions.

TAURUS (April 20 — May 20): Security, practical approach to property and money — these are emphasized. Cancer, Capricorn individuals could provide constructive advice, information. Steer clear of sensational procedures. Stick to familiar territory.

GEMINI (May 21 — June 20): Accent is on relatives, neighbors, short journeys and ideas that can be developed into viable concepts. Key is to be versatile without scattering your efforts. Sense of humor helps in meeting people, making contacts.

CANCER (June 21 — July 22): Study Taurus message for valid hints. Spotlight now is on possessions, protection of valuables. Get money's worth — and count your change! Practical approach serves your best interests. Read between the lines and be aware of fine print.

LEO (July 23 — Aug. 22): Lunar cycle is such that you are successful with new people, projects, timing is on target. Take initiative. Be a self-starter. Utilize natural qualities of showmanship. Illustrate meanings. Advertise and publicize.

VIRGO (Aug. 23 — Sept. 22): Work behind the scenes. Be quiet within and answers will be forthcoming. Co-operate in hospital, charity project. Organize group to push for goals. Closed-door meeting has direct effect on your welfare.

LIBRA (Sept. 23 — Oct. 22): Accent on reward due to contacts, professional endeavors, business activity. Friends, hopes and wishes come into focus. See beyond the immediate. Be aware of potential. Avoid self-deception. Deal with Pisces, Virgo persons.

SCORPIO (Oct. 23 — Nov. 21): Past efforts jell; individual who knows what is happening lends valuable support. Be willing to listen and benefit from experience. Accent is on achievement, recognition of goals. Co-operate in community project.

SAGITTARIUS (Nov. 22 — Dec. 21): Good lunar aspect coincides now with travel, education, long-distance communications. Aries, Libra could figure prominently. Put finishing touches on project. See ahead — see picture as a whole. Get finger on pulse of trend.

CAPRICORN (Dec. 22 — Jan. 19): In dealings with "sharp" individual, insist on making first play. Cards could be stacked. Know it and be cautious. Mate, partner has questions about money. Be independent, not arrogant. Take inventory. Know what is real and what is puff.

AQUARIUS (Jan. 20 — Feb. 18): Partnership, marriage, special agreements are likely to be featured. Trust hunch. Intuitive intellect is sharply-honed. Ally is patience. Let others reveal their plans — then make your own moves accordingly. You will comprehend.

PISCES (Feb. 19 — March 20): Keep appointments connected with work, health. One who shares interests, goals is a good friend. Know it and respond accordingly. Gemini, Sagittarius persons are in picture. Moderate pace. Keep resolutions concerning diet.

IF TODAY IS YOUR BIRTHDAY you live two lives — one is external and the more important is inner — you are not easy to understand but you are creative and live by principles. This month, August, is your most significant of 1974. Pisces and Virgo persons are drawn to you. You are introspective, sensitive and artistic. And you are an incurable romantic!

In Our 71st Year

Saba Bros Limited
1130 Douglas St.
Phone 384-0561

Downtown BONUS DAY
BONUS DAYS SPECIALS FRI. and SAT.

Slippers and Slipper Shoes
Clearing for Bonus Days, cosy washable slippers in pastel shades, also slipper shoe in vinyl with little heel. BONUS DAYS ... 1.99 and 2.99

Panty Hose and Hosiery
One fantastic price, ultra petite to queen size. Broken size range, not all colors in all sizes.
BONUS DAYS ..... Pr. 49¢

Fashion Floor
Bomber Jackets, imitation furs and cloth. Get ready for fall and back to school.
BONUS DAYS ..... 1/2 Price

Cotton Shift—1/2 Price
Cool polyester/cotton in white, pink, coral, sea turquoise. Sizes S.M.L. Reg. 20.00,
BONUS DAYS PRICE 9.99

Many Oddments at 1/2 Price

Fashion Fabrics
54" to 60" Checks and Plaids
1/2 Price and Less
Acrylics and blends come in this group of wovens for today's blazers, pants, suits. All smartly styled in light and muted colorings.
Handwashable. Reg. 4.00 to 6.00, Yd. 1.99

58" to 60" Polyester Knits
1/2 Price
Checks and Jacquards
Pulled from regular stock and rock bottom priced for fast clearance. Take advantage and save! Short lengths and discontinued colorings.
All hand washable. Reg. 6.00, Yd. 2.99

Kiddies Korner
Oddment Table—don't miss this selection of children's wear marked down for Bonus Days
50¢ and 1.00

CHARGEX New Accounts Opened in Minutes

TILE TOWN

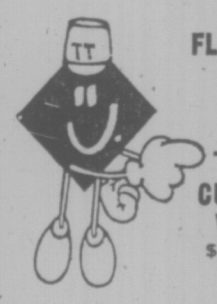

FLOOR TILE 12"x12" 16½¢ Sq. Ft. .080 Gauge
4¼"x4¼" CERAMICS 79¢ sq. ft.
9'x12' LINO RUGS 12.95 each
9' x 12' CUSHION VINYL $3.50 sq. yd.
New 1⅛x1⅛ MOSAICS First on the Island 1.30 sq. ft. 4 Colors
Exterior/Interior 6x6, 4x8 QUARRY TILE $1.35 and $1.55 sq. ft.

Over 200 types of Ceramic Tile
Open Daily 9:00 a.m. to 5:30 p.m.
200 Esquimalt Rd.
385-2141
Ample Free Parking
Largest Selection on Vancouver Island

Downtown BONUS DAY
VITEWAY SPECIAL
BIG BOY COOKIES
BUY 3 — GET 1 FREE
Your purchase entitles you to a FREE DRAW for a Sprouter Kit.
VITEWAY BAKERY
And Organic Food Centre Ltd.
1107 GOVERNMENT STREET
Downtown "Home of Squirrelly Bread"

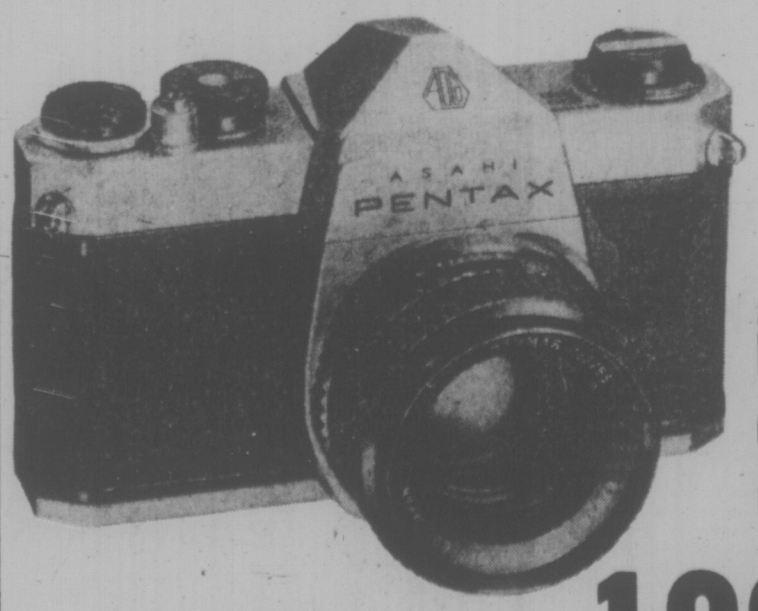

exceptional value in a camera at a moderate price

ASAHI PENTAX SP1000

Purchase any Asahai Pentax camera and you'll understand right from the beginning why Pentax is the most popular 35 m.m. SLR in the world. But when the Pentax you buy is the new Pentax SP 1000, you'll find you're getting an exceptional value while still paying a moderate price.

What makes the SP 1000 so outstanding? To start, it's engineered to the same exacting standards as both the Spotmatic and the previous model, the SP 500. But beyond this, the SP 1000 offers a top shutter speed of 1/1000 second . . . more convenient loading elements . . . and the new SMC Takumar 55 m.m. F/2 as a standard lens.

with case and F-2 lens 199.95

Prices on Asahai Pentax lenses from the factory went up July 1st. We still have some left at the OLD PRICES!

Electric Eye Ltd.
1006 Broad Street Between Eaton's and The Eaton's Parkade 386-0333
open Fridays 'til 9

Mark with part of his collection

Rocks and Fossils Record Youth's Life

By PAT DUFOUR
Times Staff

Ancient man sometimes traced his history in stone.

An Oak Bay teenager uses sea shells, rocks and fossils to record his lifestyle which, in 15 years, has meant living two years in Portugal seven in Kenya and the remainder in his native British Columbia.

Mark is one of five brothers, sons of Dr. and Mrs. Trevor Thompson of 1392 St. David.

His collection began when his father took the family to Portugal for the two years he was studying tropical medicine.

It grew to mammoth preparations during the years his father worked as a missionary doctor with the Presbyterian Church of East Africa in Kenya.

While his counterparts in Canada where filling the hours with baseball, ice hockey and other sports, Mark explored the giant reef off the town of Mombasa and the waters inside it.

"I never went outside the reef because I didn't relish meeting sharks," he explained.

Huge shells shaped like frogs, conch shells in glorious hues and others spotted like leopards each record a boy's wanderings in the African sun.

There are smaller murex shells which remind Mark of ancient times.

"Roman emperors used to use the dye from murex for their purple togas," he said.

Mark and his brothers went to school in the volcanic Rift Valley and his rock collection includes some of the lava spewed along its edges.

Mrs. Thompson said she and her husband were afraid, at first, their sons would find it hard to adjust on their return to Canada after so many years.

Their fears were unfounded.

Mark; Paul, 16; Sean, 13; Philip, 11 and six-year-old David "have all earned straight-A status at school" she said proudly.

What does a lively quintet of sons do when it's an oasis of Canadiana surrounded by tongues that speak only Swahlili or the tribal language of kikuyu?

They use the language of music.

Patricia Thompson played the piano while her sons rounded out the family concerts; Mark on the oboe, Paul and David on their violins, Sean on his trumpet and Philip alternating between a flute, piolo and cello.

Since their return to Canada, the family group has shared their love of music at concerts in St. Mary's Church, Cadboro Bay United Church and other places.

Mark said there was never any parental pressure for he or his brothers to learn a musical instrument.

"Mum persuaded us a little," he conceded. "When everyone else is playing it's sort of dumb not to."

The same brand of persuasion allows their mother time to act as the doctor's office assistant.

The five boys pull their weight at household and gardening chores with no more remonstrance than a dutiful daughter.

"I don't exactly like it," Mark admitted. "But it has to be done. We can all cook a bit. I've made cookies and two cakes. They both turned out good."

With the busy life of a Canadian teenager — Mark took summer band and typing courses this summer — he still has time to go rock hounding and make plans for the future.

He's set his sights on becoming a doctor and reports his brothers are of the same mind — "It's an interesting thing to do."

He also hopes to return to Africa and try another round of overseas collecting.

Cold-Soluble Tea? Egad!

family

BY ROSEMARY COLLINS

LONDON (LAT) — Announcing a technological breakthrough which could spell death to the samovar, or self-boiling tea urn, Soviet scientists last week admitted that they had discovered instant tea.

Not any old instant tea, either. According to the understated sales approach of the Soviet official press agency, it is a tea "which gives a strong infusion without any sediment even in cold water" and which is manufactured from "waste clippings from plants." The chosen brand name is "Cosmonaut."

British tea experts were a little disdainful. "There has been a cold-soluble tea available in the West for the past five or six or seven years," the Tea Council said. "We do not think you can buy it in Britain — it is made in the United States."

Brooke Bond last week said instant tea had been on the British market for a long time but the trouble was no one seemed to want it. "We have done a lot of research but we have found that housewives don't like this kind of soluble tea that the Russians seem to be talking about," a spokesman said. He doubted whether "Cosmonaut" would be a commercial success if it was sold here.

The British experts were puzzled, however, by another Russian claim in advanced tea technology. Soviet scientists, the same official agency report continues, have discovered a new method of processing the conventional tea leaf which "improves the quality of the brew and makes it possible to store it for a long time without it losing its aroma."

This consists basically of cutting out the fermentation and some of the drying stages in the tea processing, thus achieving a higher than usual tannin content in the resulting brew. Lest anyone should question the usefulness of this advance, they point out that Soviet Academicians A. Kursanov and V. Bukin have discovered that tannin contains pronounced quantities of vitamin P, and, forestalling the next obvious question, that vitamin P "strengthens the walls of blood vessels."

The Tea Council spokesman was at a loss for words. "I am not sure how we process tea anyway. I don't think we do it quite like that, not by fermenting it. Of course we know that tea has several helpful medical qualities. It relaxes the muscles and stimulates the central nervous system, doesn't it? But I don't know anything about it strengthening the walls of blood vessels."

The Brooke-Bond spokesman explained that they were "only merchants and packers." They did not know, offhand, whether their own tea was fermented, but perhaps the Russians were talking about green tea?

Groups Gear for Fall

elizabeth forbes

Yes! I know it's vacation days! Made for picnics, swimming, sun-tanning and just plain doing nothing.

And yet, only three or more weeks away there is September. A month in which organizations start a new season. New executives take over. Programs are finalized. Very often for months ahead.

That's why I've decided to give you this column today and not next month.

It's written especially for individuals and groups that have been untiring in their study of recommendations in the report of the Royal Commission on the Status of Women in Canada. And in their work to see those recommendations implemented.

When the autumn programs commence this important work will, no doubt, continue with them. And I'll hazard a guess that if it does, questions uppermost in the discussions will be—What has been done? What will be done? What is going to be done?

Answers to these questions (federally at least) can now be found in a 40-page booklet, titled (naturally) What Has Been Done?

That booklet is beside me as I write. And it is my belief that every concerned person and every concerned organization should acquire a copy (if they haven't done so) for study and action.

The booklet, neatly printed on good quality paper, was issued in mid-April this year by the federal Advisory Council on the Status of Women.

Mainly, in a special effort to assess the Government of Canada's implementation of the recommendations of the commission report.

Dealing only with those under federal jurisdiction, the Council reports that about one-third have been implemented, one-third partially implemented and one-third not implemented.

Of those implemented, Dr. Katie Cooke, the Council's chairman, says that they were for the most part, the easiest and quickest ones."

She terms the government's progress "adequate" considering "that the pace at which the federal government moves is not all that fast."

Areas not implemented include classification of secretaries in the public service; women iin banks, abortion, part-time students, age of marriage; Criminal Code, Indian, Income and Superannuation Acts, the Senate and the Canadian Armed Services.

This report is the first major document sponsored by the federal Advisory Council on the Status of Women, and it has been prepared and issued in less than a year since the Council was appointed.

The main part is presented in a positive and yet imaginative way — informative and easy to read.

Each page is arranged in three columns. The first gives the text of the RCSW recommendation; the second, the govenment's reply as noted in Hansard, and the third, the Council's assessment and comments on the degree of implementation of each recommendation.

To facilitate use of this material, three annexes have been added. The first a summary of the recommendations of the RCSW according tto degree of implementation.

The second summarizes the subject of each recommendation and lists the federal department or agency responsible for action. The third is a subject matter index.

In an introduction, Dr. Cooke expresses the hope that "this report will be useful to all organizations and groups interested in the status of women."

She also believes that "it will provide women with ammunition to continue to pressure for a better deal."

Finally she urges groups, organizations and individuals "to make their views known to those who make the laws; their Member of Parliament, the Minister responsible for the Status of Women and ministers responsible for the action recommended in specific recommendations."

You'd like to own a copy of What's Been Done? You think your organization should have one, too?

Then write to the Advisory Council on the Status of Women, Box 1541, Station B., Ottawa, Canada K1P 5R5.

Night Shifts Rankle Japanese Nurses

TOKYO (UPI) — More than 80 per cent of Japan's registered nuses and nurse trainees are not married, and they blame it on the fact they have to work at night, the Japan Nursing Association said today.

The association published the results of a survey of its 142,863 members and said the current shortage of trained nurses in Japan dooms women who stay in the profession to overwork.

"The nursing shortage not only makes the nurse's life wretched," said Fumie Kobayashi, president of the association, "but it also downgrades the overall level of medicine in Japan, inescapably causing serious cases of medical blundering."

REINELL
1974
WE'VE BOUGHT THEM ALL!!
WORLD of PLEASURE

FURTHER REDUCTIONS
FINAL CLEARANCE
WOMEN'S DRESS AND SUMMER SHOES

White Cross, Air Step
Vitality 14.95 to 21.95
Values to 30.00.

Dress Sandals 17.95 to 21.95
Values to 30.00.

Casual Sandals 9.95 to 14.95
Values to 24.00.

ALL SALES FINAL
LEWIS 751 FORT ST.
At the Crosswalk

Downtown BONUS DAY
UP TO 50% OFF
• sportswear • dresses • lingerie • foundations • hostess wear •
Catherine WILSON
615 FORT ST.

FRIENDS 'N' NEIGHBOURS
FIELDS
DOWNTOWN ONLY AT 1420 DOUGLAS
BONUS DAY FABRIC SALE
SUMMER and FALL FABRICS
Cotton, acrylic, polyester and wool blend. Assorted colors and widths.
Regular price 2.49 to 6.49 per yard.
BONUS DAY SPECIAL
1.49 to 3.99
SLEEPING BAGS
SANITIZED COTTON BAGS
Size 27x66.
Regular 8.95.
5.97
BONUS DAY SPECIAL
master charge
70 Stores Serving B.C., Alberta and Saskatchewan.
CHARGEX

Downtown BONUS DAY
Double Bonus Days at Taylor's
Final Clearance of Summer Stock
• Pants • Skirts • Jackets • Blouses • Sweaters • Dresses
Reg. to 30.00
$10.00
• Dresses • Gowns • Pant Suits • Pant Coats • Long Skirts • Bridal Veils
1/2 PRICE OR LESS
• Blouses • Sweaters • Shells • Bridal Headpieces and Veils
REG. TO 20.00
$5.00
Taylor's apparel LTD.
713 Yates Street Downtown 383-6915

U.S. Opening Door to Uranium

WASHINGTON (CP) — Canada and other foreign suppliers should be gradually admitted to the United States uranium market, closed to outsiders for the last 10 years, the U.S. Atomic Energy Commission proposed Wednesday.

The AEC said it had recommended that current restrictions on the enrichment of foreign uranium for use in domestic American nuclear power plants be relaxed starting in 1977. By 1984, all restrictions would be removed.

The proposals were submitted Tuesday to the joint congressional committee on atomic energy and are to go into effect after 45 days unless Congress expresses opposition.

A committee aide said public hearings are likely in September. Although the committee has no power to enforce changes in the AEC proposal, its suggestions would normally be heeded by the AEC.

Under the AEC schedule, an American customer could use up to 10 per cent of foreign uranium in 1977, increasing to 15 per cent the following year and gradually up to 80 per cent in 1983, after which controls would end.

Ottawa protested vigorously when the U.S. imposed its ban on foreign uranium in 1964, contending that it had built up its uranium mining industry in expectation of sales in the U.S. By 1964, Canada was supplying one-quarter of American needs.

However, Canadian protests evaporated four years ago as other energy issues — mainly involving Canadian oil and gas supplies — came to the fore and as Canada expanded its uranium sales to other countries.

The AEC proposal to phase out the ban drew opposition from domestic American producers of uranium, who contended it would harm U.S. efforts to achieve self-sufficiency in energy supplies.

But the more numerous electric utilities favored a relaxation of the ban, or its elimination altogether, as a means of assuring supplies for nuclear power plants at competitive prices.

The AEC said worldwide demand for uranium is expected to grow dramatically in coming years, ensuring a steady increase in orders for domestic U.S. producers.

Pension Fund Assets Rise

OTTAWA (CP) — Assets of trusteed pension funds at the end of the first quarter of this year totalled $16.219 billion, Statistics Canada reported Wednesday.

Total assets at the end of 1973 were $15.887 billion and at the end of the first quarter of 1973 the total was $14.507 billion.

Pension fund revenue during the first quarter was $627.85 million compared with $621.01 million during the same period of 1973.

Expenditures totalled $231.92 million during the comparable period of last year. Pension payments accounted for $163.47 million of total expenditures in the January-March period this year and $147.03 million last year.

Major components of combined asset values of the fund were: bonds, $7.93 billion; stocks, $4.42 billion; mortgages and real estate, $1.67 billion; and pooled funls, $1.67 billion; and pooled funds, $1.03 billion.

Old Age, Prison Blues Killed Heroin Smuggler

KINGSTON, Ont. (CP) — A coroner's jury ruled Wednesday that Nicola Asaro, 61, serving 10 years in penitentiary for his part in a heroin conspiracy, died of natural causes.

Asaro's son, Simon, 25, of Toronto predicted at his father's trial last November that any jail term would be a death sentence for the ailing man.

The elder Asaro and his wife were both sentenced to 10 years in prison for their part in the $32-million conspiracy with alleged Mafia connections. Five others convicted in the case received life terms.

A pathologist told the jury Wednesday that the man died of an extensive heart attack, suffered over six to eight hours in the psyohiatric unit of the penitentiary.

Following his conviction, Asaro was transferred from Kingston Penitentiary to Joyceville Institution, but was returned to Kingston's psychiatric unit suffering from severe depression. He died in his cell in the psychiatric unit June 21 following the heart attack.

Simon Asaro blamed his father's death on the severity of his sentence, his isolation in prison because of his poor English, the unit's lack of emergency facilities available in most hospital intensive-care wards and other conditions in the psychiatric unit.

Earlier, a nursing supervisor in the psychiatric unit told the jury that the unit where Asaro and 85 other prisoners were kept was infested with bats, centipedes, ants, mosquitos, rats and mice.

Henriette Kilfoyle said rats are coming out of the toilets in the unit, and described measuring out medication in a room where pills and bandages are stored while mice ran over her feet.

Asaro's conviction was the result of a police raid on the family's home in January, 1973. Two large steamer trunks filled with drugs were seized. The drugs were traced to New York.

Simon Asaro sai dhis father could not understand the severity of the sentence considering his small role in the conspiracy. He said Asaro accepted the drug-filled trunks out of fear for his family and because of his Italian background.

His father's depression, he said, was aggravated by the death of four close relatives in a March highway accident. They were driving to visit the elder Asaro in prison.

"I don't feel personally that he was receiving the treatment his condition required," he said.

Dr. Jeffels Leaves UVic

JEFFELS
. . . new career

Ronald Jeffels, head of University of Victoria's French department, will become principal of Okanagan College in Kelowna Jan. 1, succeeeding Dr. Roland Grant.

Jeffels has served as UVic's registrar, director of admissions and dean of college and students affairs.

He obtained his B.A. and B.Ed. degrees from University of Alberta and an M.A. degree from Cambridge University. Jeffels was also formerly assistant to the president at University of British Columbia, as well as an associate professor there.

Alberta to Bond Contractors

EDMONTON (CP) — Jack Linden, deputy minister of consumer affairs, Thursday confirmed that the Alberta government would enact a system this fall requiring the licensing and bonding of building contarctors.

But several details of the system still have to be resolved with the housing and urban development association, he said in an interview.

"Ninety-five per cent of the contractors never have the problem" of demanding cash down payments or advances on work which is never completed, he said. "So should everyone have to post bond" and assume the related costs?

He said the program would contain "a narrow type of provision aimed at a specialized problem area."

"There is always the danger that a province can have too much licensing but these new measures should provide a valuable safeguard for both the public and responsible builders."

He said licensing offices in Edmonton and Calgary, as well as the Better Business Bureau, had generally kept tabs on "fly-by-night" builders but there had been "a few dramatic" problems.

"I believe Alberta has one of the best records in Canada as far as stamping out this sort of bad practice is concerned. But it's becoming impossible to solve the problem completely with some contractors coming here from other provinces.

SHIRTS, TEE SHIRTS, SHORTS, SHIRTS, TEE SHIRTS, SHORTS, SHIRTS, TEE SHIRTS, SHORTS

Downtown BONUS DAY

SWEATERS PRICED TO CLEAR

1/2 PRICE

SWEET SIXTEEN
Open Thursday, Friday 'til 9 p.m.

Summer Sale
of Imported Furniture from
Denmark - Sweden - Norway

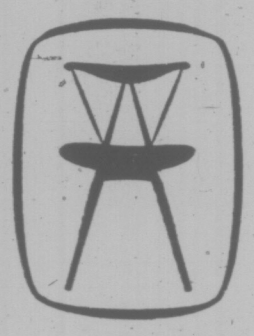

Our direct imports from the factories assure you of the best quality and prices on this modern furniture.

c. e. sorvin ltd.
"Your Scandinavian Furniture Centre"
In Victoria 2500 Douglas 386-2612
In Vancouver 339 W. Hastings St. 683-8042
VICTORIA STORE CLOSED WEDNESDAY

SUMMER clearance
Downtown BONUS DAY
UP TO 50% OFF
FRIDAY & SATURDAY
• COATS
• SUITS
• DRESSES
• SPORTSWEAR
Including Pants, Tops, Blouses, Vests, Skirts and Jackets.
• MILLINERY
$1.99 - $3.99 - $5.99
HANDBAGS - Half Price

Miss Frith Fashions
Convenient Terms — Ample Free Parking
1619 Douglas Street 383-7181

VOLVO
Award Winning Service
at
McCALLUM MOTORS
1101 Yates St. D6822 382-6122

Make This Your Year For A
Matt Fisher LEATHER COAT

AVAILABLE IN SILVER, RED, NAVY, BROWN
SIZES 8 - 18
(as illustrated)
$169.50
With Detachable Fox Collars
from $89.50 extra
See Victoria's best selection of leather fashions at . . .
HILLSIDE SHOPPING CENTRE, and Downtown at 1175 Douglas St. at View St.

CAPITAL
2 BIG SUPER FOOD MARKETS
OPEN DAILY 9 to 9
CORDOVA BAY STORE—Mon., Tues., Wed., Sat., 9 a.m. to 6 p.m.
Thurs., Fri., 9 a.m. to 9 p.m.; Sunday, 12 to 6 p.m.
50 West Burnside Rd.
5124 Cordova Bay Rd.
Cordova Bay Plaza
Prices Effective August 15-16-17
BIG SAVINGS EVERY DAY!
We Reserve the Right to Limit Quantities

Fresh, Cut Up FRYING CHICKEN LB. 69¢
CANADA GRADE A1 CHUCK STEAK . . Bone in lb. 99¢
Breaded VEAL CUTLETS . . . lb. 99¢
KAM LUNCHEON MEAT Reg., Bacon, Barbecue. 12-oz. Tin . . . 69¢
YORK GREEN PEAS or CUT GREEN BEANS 14-oz. Tins 4 For $1
Maple Leaf CHEESE SLICES 1-Lb. Pkt. ..... 99¢
Cloverleaf Flaked TUNA 6.5-Oz. Tin ..... 69¢
RICE-A-RONI Chicken Beef Spanish Fried 8-oz. Box, 3 For $1
SWING LEMONADE Pink or Regular 4x 3-oz. Cello Pack . . . 59¢
CLOROX 2 All Fabric Bleach 40-oz. Box . . . 89¢
CHUNK KING SKILLET DINNER Chow Mein, Chop Suey, Omelet, Etc. ..... 1-lb., 13-oz. Box 75¢
Jolly Miller ORANGE FLAVOR CRYSTALS 4x3¼-oz. Cello Pack .... 59¢
HANDI WIPES 24 All Purpose re-usable cloths 1.19
Jumbo Size CANTALOUPE 3 FOR 1.00
Palmolive LIQUID DETERGENT 32-oz. King Size ..... 89¢
Fresh LETTUCE 2 FOR 39¢
ARCTIC POWER 5-lb. King Size 1.79
Fresh GREEN ONIONS RADISHES 3 BUN. 29¢

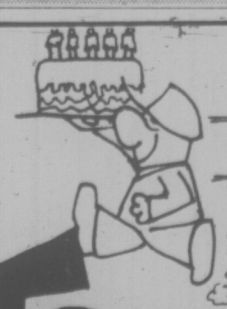

happy birthday to us!
come and help us celebrate our
5TH Anniversary Sale
OPEN 10 A.M.- 9 P.M. EVERY NIGHT INCLUDING SUNDAY
mandel FLOOR COVERINGS
ON DOUGLAS OPP. WOODWARDS
382-8276

the prairies

Harvest Forecasts Gloomy

WINNIPEG (CP) — Harvesting is starting on the Prairies in a year when farmers have faced more than their usual share of uncertainties from the weather.

A wet, prolonged spring followed by dry spells in many areas has dashed hopes for increased production of major grains, and the coming of fall frosts represents a further unknown in the crop situation.

As one Prairie pool official put it: "There are so many ifs and intangibles and unknowns that anyone making a definite prediction is sticking his neck out a mile."

There seems little doubt, however, that grain crops will be smaller than last year. Unofficial estimates of the wheat crop, for example, point to a figure of roughly 550 million bushels, or about 80 million bushels below last figures.

Production of other grains is also expected to be lower this year due to fewer acres sown or smaller yields or a combination of both.

Of the three Prairie provinces, prospects in Alberta appear brightest. Acreage seeded in barley is about the same as last year and the wheat and oats crops cover about 92 per cent of the 1973 acreage.

Yields equal or better than last year's are predicted, although a spokesman for the Alberta Wheat Pool says areas north of Calgary need two more weeks without frost if these predictions are to be realized.

In Saskatchewan, the crops are judged a bit below average, with wheat production likely the chief victim of the weather. Estimates place the wheat crop at 317 million bushels this year, down from 395 million last year.

Recent rains have helped fill out the heads of crops that suffered from drought earlier, and officials say sunny frost-free weather now is needed. "If it was to stop raining now and turn warm, we might be pleasantly surprised," said one spokesman.

Estimates of yields are not yet available for Manitoba, but seeded acreage of wheat, oats and barley is down slightly from last year and Manitoba Pool Elevators continues to predict below average crops.

Cooler weather and rain late last week helped some of the later-seeded fields but were generally too late to help the majority of crops.

While grain production in Canada generally is expected to drop this year, prices have been as good or better than last year, and the result may be a continuation of relative prosperity in rural areas.

Canadian Wheat Board officials expect world wheat production to decrease slightly this year to about 364 million metric tons at a time when an additional 10 million tons a year are needed to keep pace with rising population.

REINELL
1974
WE'VE BOUGHT THEM ALL!!
WORLD of PLEASURE

Manitoba Exports Abattoir

WINNIPEG (CP) — Manitoba Industry Minister Leonard Evans and A. K. Rogers, president of Canadian Rogers Western Ltd., today announced the signing of a $718,000 contract to equip a major slaughterhouse in the Republic of Panama.

The slaughterhouse, to be built in Los Tablos, will require a variety of processing equipment including boilers, air-compressors, emergency standby generators, refrigeration equipment and beef and hog kill floor equipment. About 40 per cent of the equipment to be installed is to be manufactured in Manitoba.

Evans said the signing marks the first off-continent sale for the Canadian Roger Western Company which fabricates a wide range of agricultural and industrial equipment. Evans' department assisted in completing the sale.

TOURIST ALERT

The following are asked to get in touch with the nearest RCMP detachment for an urgent personal message:

Clifford Anderson, North Vancouver.

Art Janzen, Abbotsford.

William McKay, Florida.

Mr. and Mrs. Hugh McGlinchy, Mission.

Wallace Brian Miller, Aberfield, Sask.

Leon Vien, Ontario.

Corny Wiens, Abbotsford.

Mr. and Mrs. Albert Wolfe, Winnipeg.

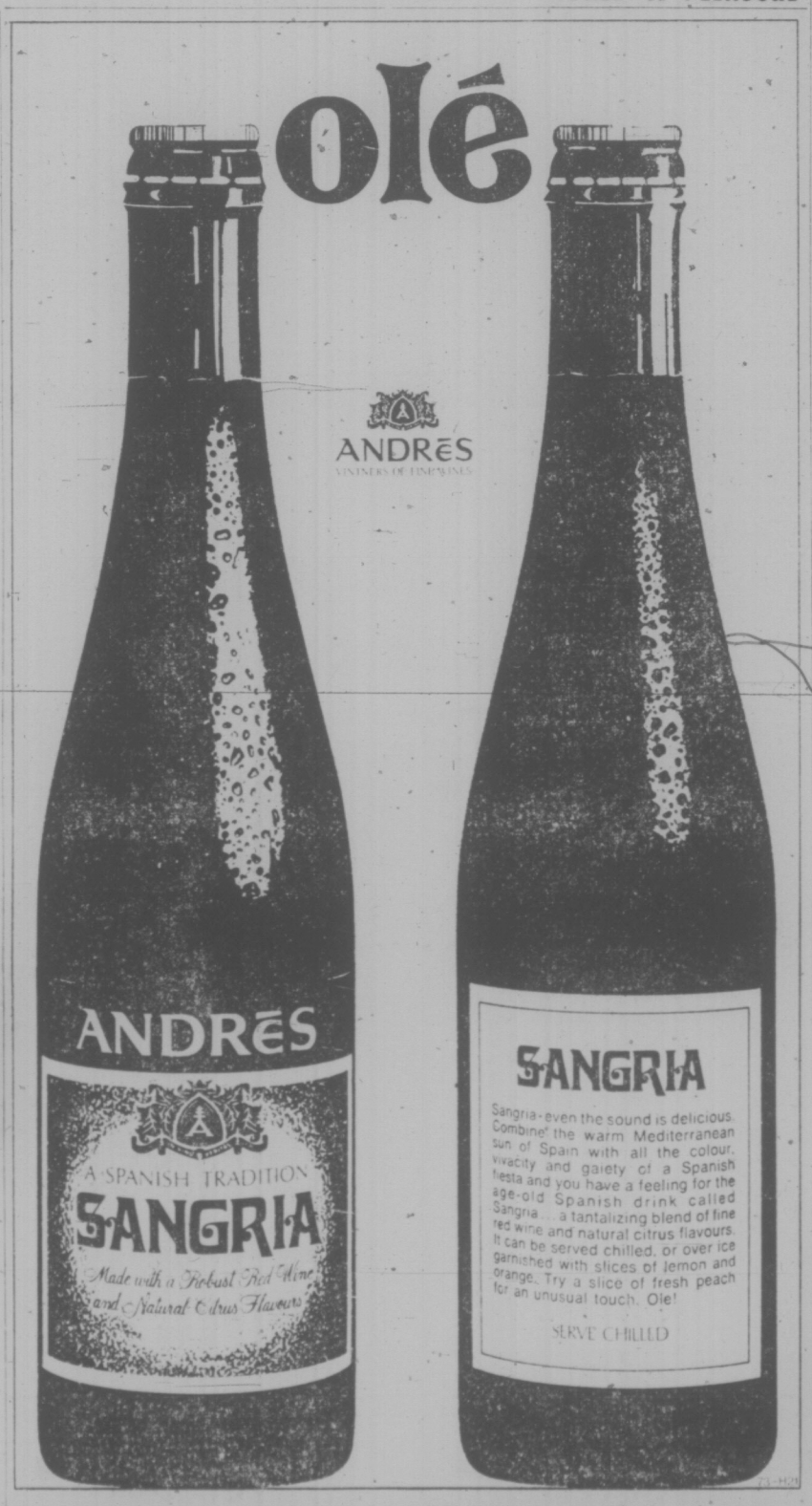

ENSIGN CHRYSLER PLYMOUTH

DRIVE with a SMILE to Ensign Chrysler Plymouth

Plymouth CHRYSLER Dodge Trucks SALES/SERVICE

YEAR END SALE
1974 CHRYSLERS

can't you just see yourself driving this top-of-the-line Brougham?

SALE PRICE 6996.00

this demonstrator is listed at $8897 new!

HERE ARE THE FEATURES INCLUDED IN THE PRICE OF THIS HARDTOP:

Features Standard on This Model:
- 440 V-8 MOTOR
- POWER STEERING
- POWER DISC BRAKES
- AUTOMATIC TRANSMISSION
- LIGHT PACKAGE
- STEEL BELTED RADIALS
- REMOTE CONTROL MIRROR
- UNDERCOAT
- POWER WINDOWS
- DE LUXE WHEEL COVERS

In Addition, You Get These Extras:
- FACTORY AIR CONDITIONING
- VINYL ROOF
- AM/FM RADIO
- POWER SEAT
- DIGITAL CLOCK
- REAR DE-FOGGER
- WHITEWALL TIRES
- SPLIT BENCH SEATS

This car carries a 2-yr. 24,000-mile extended warranty.

THESE BRAND NEW '74 CHRYSLERS PRICED TO SAVE DURING YEAR END
- 2-DOOR HARDTOPS
- 4-DOOR HARDTOPS
- STATION WAGONS

SALE!
never-used and demonstrator models available

ENSIGN CHRYSLER PLYMOUTH

(Dealer Licence 7349)

ENSIGN CHRYSLER PLYMOUTH
NEW AND USED CARS YATES AT COOK
NEW AND USED TRUCKS QUADRA at CALEDONIA
386-2411

$79,000 EMERGENCY CLEAR-OUT

LIMITED STOCK OPEN TO THE PUBLIC—NO DEALERS PLEASE!

CONDITIONS OF CLEAR-OUT
- IN-STOCK MERCHANDISE ONLY
- SUBJECT TO PRIOR SALE
- FIRST COME FIRST SERVED
- FLEXIBLE BUDGET TERMS AVAILABLE ON APPROVED CREDIT
- GOODS TO BE REMOVED WITHIN 48 HOURS
- SORRY, NO REFUNDS OR EXCHANGES

EVERYTHING GOES! INVENTORY MUST BE REDUCED AND CLEARED OUT IMMEDIATELY

TRUE BARGAIN CLEAR-OUTS

• CHESTERFIELDS • CHAIRS • DINETTES • BEDROOM SUITES • MATTRESSES AND BOX SPRINGS • SOFA BEDS • COFFEE AND END TABLES • LAMPS • DESKS • OCCASIONAL, ETC., ETC.

ALSO LIMITED DISCONTINUED STOCK OF

FRIDGES • RANGES • TELEVISIONS • COMPONENT STEREOS

LOCATION Tel.: 385-4744

704 VIEW (BASEMENT)

BUY-RITE Basement WAREHOUSE

Open 9 a.m. to 5:30 p.m. Daily
FRIDAYS, 9 a.m. to 9 p.m.
CLOSED WEDNESDAYS

FREE PARKING!
1 HOUR IN VIEW ST. CITY PARKADE. PRESENT TICKETS FOR VALIDATION.

people

Anne, Mark Both Presented Awards for Bravery

LONDON — **Princess Anne,** who was 24 Wednesday, has been honored by the Queen for being calm and brave during an attempt to kidnap her near Buckingham Palace last March.

The princess was appointed a Dame Grand Cross of the Royal Victorian Order while her husband, **Capt. Mark Phillips,** was named commander of the same order.

TORONTO—**Andreas Papandreou,** the former Greek cabinet minister exiled in 1967, said Wednesday he will return to Greece.

Papandreou said he is returning because he feels a need "to be in my country and close to the people."

An economist, he served in the government of his father, **Georges Papandreou,** until that regime's ouster by a military coup in 1967.

NEW ORLEANS — **Clay Shaw** died today at his home, 5 years after a state court jury aquitted him of a charge that he conspired in the murder of President **John F. Kennedy.**

Shaw, 60, had, been ill since February.

At the time of his death, Shaw had a $5-million damage suit pending against District Attorney **Jim Garrison** and a group of men who had financed the investigation against him.

DOVER, England — **Sandra Keshka,** 19-year-old California protege of the great **Florence Chadwick,** swam the English Channel, on Wednesday but failed by 26 minutes to set a women's record. She took 10 hours, 25 minutes to swim from Cap Gris Nez to Kingsdown near Dover.

KAMPALA — Ugandan President **Idi Amin** has told U.S. President **Gerald Ford** to nominate a black man as his vice-president. Amin said in a cable to Ford that blacks are entitled to their rightful share of U.S. politics.

NEWARK — Then there's the diamond that got away.

Gerry Davidovitch, 27, a prisoner at Essex County Jail was being X-rayed each day to track the path of a diamond he was alleged to have swallowed during a robbery last week.

When authorities took Davidovich to hospital here last Friday, the diamond was still safely inside his lower tract. By Monday, the $1,000 gem was gone. Davidovich had been given laxatives, exercise and extra meals while in jail in an attempt to move the diamond. Officials declined to speculate where the gem had gone.

SHAW
. . . suit pending

A Nine-Hour Wait for Mikhail

TORONTO (CP) — Enthusiastic crowds waited up to nine hours Wednesday to see Mikhail Baryshnikov dance his Canadian stage debut on the concrete floor of the Ontario Palace Forum.

Prime seats in the circular outdoor theatre were occupied by 11 a.m., and by mid-afternoon crowds spilled over on to surrounding hills to glimpse the former Soviet dancer in the National Ballet production of La Sylphide.

They greeted his performance in the lead role of James and his Sylphide, Veronica Tennant, with shouts, screams, numerous curtain calls and a 20-minute ovation.

The 26-year-old dancer who defected from the Soviet Union here on June 29, beamed as he left the stage with the applause still echoing behind him.

The performance was free with the price of admission to the Canadian National Exhibition.

Globe and Mail critic John Fraser hailed it as one of a few "great events even under the worst conditions."

The stage is a "perpetual nightmare to dancers" with its concrete surface and with half the audience watching from the rear, he said.

The 1832 ballet has a marginal story, little partnering of male and female leads and requires subtlety to hold together, the critic said. But Erik Bruhn's production everywhere showed "impeccable taste," he added.

U.K. TRAIN ROBBER CAN STAY IN BRAZIL

BIGGS
. . . sanctuary

RIO DE JANEIRO (Reuter) — Britain's escaped Great Train robber Ronald Biggs apparently can stay in Brazil indefinitely, legal sources said Wednesday.

The immediate threat of deportation which has been hanging over him since June was lifted by the justice ministry's admission that it had been unable to find a country willing to take him.

"This is great news," Biggs said. "This is one step nearer to resolving my predicament."

Justice ministry sources said Tuesday Biggs may stay in Brazil temporarily because Brazil had been unable to find a country to take him.

KAHANE WARNS HENRY

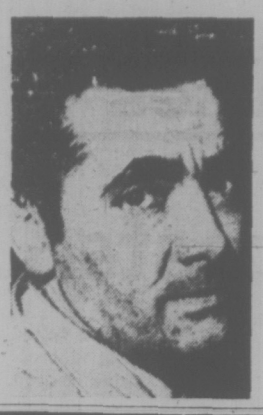

NEW YORK (UPI) — Rabbi Meir Kahane (right) former leader of the militant Jewish Defence League, Wednesday said U.S. Secretary-of-State Henry Kissinger would be the target of a series of demonstrations because of handling of the Mideast crisis and failure to aid Soviet jews.

"It's about time the myths of Kissinger as savior of Israel and the free world are punctured," Kahane declared as 100 chanting, singing and sign — carrying supporters pressed around him upon his arrival at Kennedy Airport from Tel Aviv.

"Henry Kissinger is our target now," said Kahane, who said he expected "protests loud, angry and legal" would be held against Kissinger.

ESQUIMALT SPORTS CENTRE
ICE SKATING TONIGHT
8:30-10:15
ROLLER SKATING TOMORROW
7:30-10:00 p.m.
Bring a Friend!
SKATE RENTALS AND SHARPENING

LONGHORN STEAKHOUSE
LOBSTER NIGHT

EVERY FRIDAY
Broiled Australian Rock Lobster Tail
$6.95
A delicious sea-food treat, broiled and basted, and served with steamy rice, green peas and brown butter. Includes soup or salad and dessert.
Reserve Early—Avoid Disappointment
477-8022
4066 SHELBOURNE ST.

HEY DO YOU REALLY WANNA PAINT THE TOWN "RED" TONIGHT? WELL THEN YOU'RE COMIN' TO MY PLACE . . . THE
RED LION CABARET
dance to Sweet Feelin'
on Douglas next to the World of Pleasure
RESERVATIONS: 385-3366

The Thatch CABARET
ROYAL OAK INN
4680 ELK LAKE DRIVE
658-5231

VICTORIA MEAT MARKET
625 JOHNSON ST. 383-9234
QUALITY SERVICE
LOW, LOW, LOW PRICES
• Red Hot Beef Values!
• CHUCK STEAKS or ROASTS lb. 87¢
• CROSS RIB ROASTS lb. 1.09
• PRIME RIB ROASTS lb. 1.19
• Poultry Feature
FRYING CHICKEN
Cut-Up lb. 57¢
• BOLOGNA By the Chunk, lb. 49¢
• WIENERS Bulk style, lb. 59¢
• GARLIC Coil Sausage, lb. 99¢
• PORK SAUSAGES In 6-lb. boxes, lb. 79¢
• SPARERIBS Lean, meaty, lb. 79¢
• SAUSAGE MEAT lb. 59¢
STEAKS
• SIRLOIN lb. 1.85
• T-BONE lb. 1.89
• PORTERHOUSE lb. 1.95
• RIB STEAKS lb. 1.59
LIVER LAND
• BEEF LIVER 89¢
• PORK LIVER 59¢
• TURKEY LIVER 49¢
• PORK HOCKS, lb. 49¢
• FOWL LIVER 5-lb. bags, lb. 29¢
• BEEF HEARTS and TONGUES, lb. 79¢
For Economy Sake - Order Now!!
FREEZER MEATS
• BEEF SIDES lb. 85¢
• BEEF HINDS lb. 1.05
• BEEF FRONTS lb. 69¢
• No Charge for Cutting, Wrapping and Freezing.
• Prices Effective Aug. 14, 15, 16, 17 or While Present Stocks Last.
• We Reserve the Right to Limit Quantities.
LAMB PATTIES LB. 79¢
GROUND BEEF In 30-lb. lots wrapped in small packages. LB. 79¢
Congratulations to: DAVID M. J. COOMBES, 841 Darwin Ave.
WINNER OF OUR WEEKLY FREE $20 GIFT CERTIFICATE

Firestone STORES
USE OUR Firestone CREDIT PLAN OR . . . CHARGEX
2882 DOUGLAS ST. 385-1404
At Garbally Road at Burnside Also in Nanaimo and Courtenay

PICK-A-PAIR of 500's
Firestone POLYESTER '500'
AS LOW AS 2/$62.30

BLACKWALL		WHITEWALL	
SIZE	PRICE	SIZE	PRICE
E78-14	33.05	E78-14	31.15
F78-14	35.95	G78-14	33.95
G78-14	37.50	H78-14	35.45
H78-14	39.70	F78-14	37.70
F78-15	35.95	F78-15	33.95
G78-15	37.50	G78-15	35.45
H78-15	39.70	H78-15	37.70
J78-15	48.40	J78-15	—

Firestone FRONT END SPECIAL
1. Wheel Alignment
2. Static Front Wheel Balance
3. Outer Front Wheel Bearing Repack
$11.95

Firestone DRUM BRAKE SERVICE
• Install new linings.
• Repack front wheel bearings.
• Inspect wheel cylinders.
• Inspect master cylinder.
• Inspect front grease seals.
• Inspect brake hardware.
• Inspect brake hoses.
• Inspect brake drums.
• Lubricate and clean brake backing plates.
• Check brake lights.
$31.95 4 Wheels

COMING UP

SENIOR SECONDARY SCHOOL SUMMER THEATRE WORKSHOP at University of Victoria's Phoenix Theatre presents Shakespeare's The Taming of the Shrew, tonight and Friday at 8. For ticket information call 477-4821 10 a.m. — 4 p.m. daily.

VICTORIA JAZZ SOCIETY'S Saturday Night Jazz Club at 106 Superior Street, presents the Clifford Barbaro Sextet, Friday and Saturday. Doors open at 9 p.m. General admission, $3. Members, $2.50.

OPEN SPACE, 510 Fort Street, presents Bruce Miller guitar, mandolin, violin, with Lee Stevens, bass and Blue on vocals, tonight at 8.

BURNABY MOUNTAIN DANCE COMPANY at Open Space, Friday and Saturday at 8 p.m. Modern dance group.

MUSIC IN THE CATHEDRAL at Christ Church Cathedral, Quadra Street, Saturday at 4 p.m. Featured artist, organist Mary Chard.

AUGUST MINIFESTIVAL at Greater Victoria Art Gallery presents Evelyn Roth in a dance performance, "Sculpture in Movement" Saturday at 8. Continuously up to 7 p.m., Tropez—Z, visuals and electronic music, also Sunday, 10 a.m. through 10 p.m. Free with admission to gallery. Tickets for dance performance at door.

SUMMER FILM FESTIVAL sponsored by Open Space, presents Alexander Solzhenitsyn's A Day in the Life of Ivan Denisovich and on the same bill, Caberet, starring Liza Minelli and Michael York. Due to limited seating at Open Space this program will be shown at McPherson Playhouse, Sunday at 7:30 p.m. All seats, $2.50.

BEACON HILL SUMMER CINEMA Cameron Bandshell, Beacon Hill Park, final week, Tuesday, Wednesday Thursday, 9 p.m. Free admission.

FOLLOW THIS VICTORIA ENTERTAINMENT GUIDE

BUTCHART GARDENS. OPEN EVERY DAY 9 A.M. TO 11 P.M. — Many pleasing features combine to add to your pleasure. Regular admission at the International Entrance covers them all: Smashing stage shows, puppet and minstrel shows, Ross Fountains in their majestic "Ballet to the Stars" . . . romantic after-dark illumination . . . six gardens — fabulous Sunken Garden, English Rose, stately Italian, quaint Japanese, Lake and Stage Show Gardens . . . plus the Begonia Bower, Show Greenhouse, fascinating Seed and Gift Shop . . . Restaurant and coffee bar service available.

BUTCHART GARDENS SUGGESTS: COMBINE THEM ALL INTO ONE GRAND, THRIFTY OUTING—the Gardens by daylight . . . stage entertainment . . . romantic night lighting and the Ross Fountains in their majestic "Ballet to the Stars". Regular admission covers them all. For added pleasure, dine in the Floral Restaurant.

BUTCHART GARDENS SPARKLING STAGE ENTERTAINMENT — Presented in the midst of incredible beauty it's the highlight of Victoria's summer entertainment season.

MONDAYS, 8:30 P.M. "NICE 'N' EASY"—Variety musical entertainment featuring Marge Bridgeman, Murray McAlpine, Madeline Paul, Christopher Ross; Betty Winter, Woody Woodland, Norm Watson, and the humorous and talented "Butchart Buskers". Also the "Butchart Gardeners" 1:30 to 3:30 p.m. and 6 to 8 p.m.

TUESDAYS, 8:30 P.M. "NICE 'N' EASY" — Variety musical entertainment featuring John Dunbar, Marge Bridgeman, Christopher Ross, Madeline Paul, Betty Winter, Woody Woodland, Norm Watson, and the "Butchart Buskers". Also the "Butchart Gardeners" 1:30 to 3:30 p.m. and 6 to 8 p.m., and the "Zingari" Puppets 7:00 and 7:45 p.m.

WEDNESDAYS—Same as Monday listing.

THURSDAY, 8:30 P.M., SCOTTISH VARIETY NIGHT — Colourful Scottish Stage Show and Tattoo. Thrill to the Pipes and Drums of the Canadian Scottish Regiment (Princess Mary's) as they march on our stage and parade in the great Stage Show Garden. Plus other entertainment starring baritone John Dunbar (M.C.), the Adeline Duncan dancers and June Dupuis with Grace Timp, Dave Ferne and Mary Klektau. Also the "Butchart Gardeners" 1:30 and 3:30 p.m. and 6 to 8 p.m., and the "Zingari" Puppets 7:00 and 7:45 p.m.

FRIDAYS—Same as Monday listing.

SATURDAYS—The "Butchart Buskers" 1 to 3 p.m. — The Heron Family "humanettes" 3:30 and 4:30 p.m. — "Zingari Puppets" 7:00 and 8:00 p.m. — Colour film, approximately 8:30 to 9:30 p.m.

SUNDAYS — The "Butchart Buskers" 1 to 3 p.m. — "Grace Tuckey" Puppets 3:30 and 4:30 p.m. — The Heron Family "humanettes" 7:00 and 8:00 p.m. — Colour film, approximately 8:30 to 9:30 p.m.

BUTCHART GARDENS ROMANTIC NIGHT LIGHTING EVERY EVENING FEATURING THE FABULOUS SUNKEN GARDEN AND THE SPECTACULAR ROSS FOUNTAINS IN THEIR MAJESTIC "BALLET TO THE STARS". As darkness takes over, a thousand hidden lights combine with the moon and stars, the hills, trees and shrubs, lakes, lily ponds and fountains, to create a fairyland softly scented by the flowers—a spectacle so unusual, so grand it's indescribable! This alone is worth coming to see.

BUTCHART GARDENS FLORAL RESTAURANT—Open every day 11 a.m. to 7:30 p.m., serving delicious lunches, afternoon teas, and delightful buffet suppers in the evening. Continuous Snack and Coffee Bar Service.

BUTCHART GARDENS. KNOWN THROUGHOUT THE WORLD FOR THEIR INCREDIBLE BEAUTY . . . EVER CHANGING, ALWAYS LOVELY! Skillful planning, constant replanting, dedicated gardeners pooling their ideas and knowledge, keep them that way week after week, season after season. Developed from an old abandoned limestone quarry over half a century ago, they have grown to become one of the world's most unusual, written-about, talked-about, admired attractions.

BUTCHART GARDENS — MOST GRACIOUS WAY TO ENTERTAIN YOUR FRIENDS. PLAN NOW!

BLUE LINE/GRAY LINE BUTCHART EVENING TOURS —Buses leave front of Empress Hotel nightly at 7:30. INCLUDES TOUR OF GARDENS AND ENTERTAINMENT (see stage show schedule, above). 382-6161 or 385-4411.

INTRODUCTION TO SAILING CRUISE—With instructor. 3-hour tour from Inner Harbor. Tony Burton Sailing School. 383-4011.

HEATHERBELLE OUTDOOR DOG THEATRE—15th year of operation. Shows every day at 2:15, 3:15, 7:30 and 8:30 p.m. except Sun. evening. 4551 West Saanich Rd., 479-2651.

THE THATCH CABARET—Dance nightly to the exciting sounds of JADE in Victoria's Swingingest night spot. Open nightly until 2 a.m. at the Royal Oak Inn, 4676 Elk Lake Drive. Reservations, 658-5231.

THE OLD FORGE—Dancing six nights a week to the fabulous sounds of the Brothers Forbes in one of Canada's largest and most luxurious night clubs. Excellent late evening menu. No tables reserved after 9:00 p.m. Fridays or Saturdays, Strathcona Hotel, 919 Douglas St. 383-7137.

WIG & DICKIE THEATRE RESTAURANT — Victoria's only "Old Country Singalong" plus dining and dancing. Reservations recommended. 385-6787. Wilson Inn, 850 Blanshard.

NOT NOW, DARLING

"A SUPERB EXAMPLE OF MODERN BRITISH DRAWING . . . ROOM COMEDY . . . LACED WITH SEX!" — TORONTO SUN

Mature — Warning: Nudity and Suggestive Dialogue — B.C. Dir.

Nightly 7 and 9 Feature 7:15 and 9:15

18th Fantastic Week!

Fox CINEMA

TONIGHT—8 P.M.

On Stage—Phoenix Theatre

Senior Secondary Summer Workshop Production of Shakespeare's

"TAMING OF THE SHREW"

Phone for Reservations 477-4821

. . . a kinky, outlandish comedy masterpiece . . . more laughs per mad minute . . . Les Wedman, Van. Sun

Eighth awesomely funny week

MEL BROOKS' BLAZING SADDLES

MATURE—Warning—Parents: Comedy with some coarse language. B.C. Dir.

NIGHTLY 7:30 and 9:30

382-5922 • Douglas & Humboldt In Nootka Court

TOWNE Cinema

22nd Year on Stage

TONIGHT AT 8:00

SMILE SHOW

Rave Notices Record Attendance

McPherson Playhouse 386-6121

ALBERT R BROCCOLI and HARRY SALTZMAN present

ROGER MOORE 7th as JAMES BOND

IAN FLEMING'S "LIVE AND LET DIE"

Evenings 7:00 and 9:05 Closed Sunday General

OAK BAY 2184 OAK BAY AVE 598-2213

Adults $2.00; Students $1.75 G. Age $1.00; Children 75c

Arnold is a scream!

STELLA STEVENS | RODDY McDOWALL and ARNOLD

Nightly at 7:10—9:05

ODEON 1 780 YATES STREET 383-0513

Mat. Fri., Sat., Sun., 1:30—3:20—5:15 Mature Entertainment

BUTCH & THE KID ARE BACK!

Paul Newman Just for the fun of it! Robert Redford

"BUTCH CASSIDY AND THE SUNDANCE KID"

ODEON 2 780 YATES STREET 383-0513

GENERAL ENTERTAINMENT

Shows: 1:30-3:25-5:15-7:15-9:15

Nightly 7:00—9:30 Mat. Wed., Sat., Sun., 2:00—4:30 Presented in Stereophonic Sound Adults $3.00 Children & Golden Age $1.25

HAIDA 808 YATES STREET 383-4278

Metro Goldwyn Mayer presents "THAT'S ENTERTAINMENT"

COUNTING HOUSE CINEMA 1 BROAD AT BROUGHTON 383-3434

5th WK! in Victoria! Nightly 7:25—9:30

Barbra Streisand "For Pete's Sake" General

COUNTING HOUSE CINEMA 2 BROAD AT BROUGHTON 383-3434

42nd Wk. in Victoria! Nightly 7:25—9:30 Ends Soon!

American Graffiti

Bacchanalia Cabaret

"SPRAGUE CENTRE" 388-6684, 905 Esquimalt Rd. (Kitty corner from Maverick Market)

UNDER NEW MANAGEMENT BLAKE AND GARY

Presenting . . . "ASPARAGUS"

TUESDAY to SATURDAY 9 a.m. to 2 a.m.

VICTORIA GLADIOLUS AND DAHLIA SOCIETY IS HAVING A FLORAL SHOW on FRI. AUG. 16, 2-9:30 p.m. SAT. AUG. 17, 10 a.m.-8 p.m. at FIRST UNITED CHURCH 932 Balmoral

Admission 50¢

ACCIDENT PRODUCTIONS ACCIDENT

DOUBLE BILL ROCK 'N' ROLL

Direct from England

RORY GALLAGHER AND STATUS QUO

VICTORIA MEMORIAL ARENA

Friday August 16, 8:00 p.m.

Tickets: $5.00 Advance $6.00 Day of Show

Available: Victoria Memorial Arena Box Office

ACCIDENT PRODUCTIONS ACCIDENT

Dine & Dance with us to-night

Win a trip to HAWAII

FREE DRAW EVERY OTHER WEDNESDAY

Westwind International Motor Inn

THE LONDON DINING LOUNGE

Friday, August 16th

ROAST RACK OF SPRING LAMB

Roasted to your taste. Mint Jelly, Bordelaise Sauce, Broccoli Hollandaise, Roast Potatoes. Complete Dinner, $8.95

Reservations Suggested

EVENING DINING DAILY 5 P.M.

SUNDAY—Smorgasbord 5-8 P.M.

Luncheon from 11:30-1:30

741 Goldstream Ave. 478-8334

THE BROWN JUG CABARET

1318 BROAD

Boogie

"WOODROSE"

Girls in Free before 11 p.m. Wednesday

Above the Old British Fish & Chip Shop

OPEN WEDNESDAY THROUGH SATURDAY

THEATRE Wign Wedge TV RESTAURANT

Tuesday thru Saturday 6-9 p.m. - Show 9 - 2 a.m.

Come to Dinner - Beef's our Specialty

THE WILSON INN 850 Blanshard St. - Reservations 385-6787

MOVIE GUIDE

"SAVE THE ORPHEUM" LOTTERY TICKETS ON SALE AT CAPITOL, ROYAL AND CORONET.

"★★★★" HIGHEST RATING N.Y. DAILY NEWS

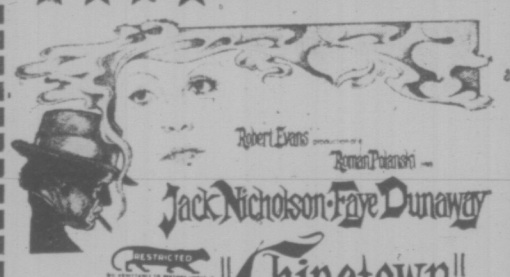

Robert Evans Roman Polanski — Jack Nicholson · Faye Dunaway

"Chinatown"

ROYAL 805 BROUGHTON—383-3714

Daily at 1:40, 4:10, 6:40, 9:15 Last Complete Show 9:00

SHOW AT 2 THEATRES

THERE'S A (love) BUG GOING AROUND

WALT DISNEY PRODUCTIONS

HERBIE RIDES AGAIN

TECHNICOLOR® Children $1.00

Sam HELEN HAYES KEN BERRY

Plus Mickey Mouse Cartoon Special "SHANGHIED"

CAPITOL 805 YATES—384-6811

TODAY AT 7:00 and 9:00 p.m. Doors 6:30

TILLICUM Drive-In BURNSIDE AT TILLICUM—382-7181

EXTRA AT DRIVE-IN "DUMBO"

"A MOVIE CLASSIC! YOU WILL BE UTTERLY FASCINATED." —Leo Lerman, Mademoiselle

"PICTURE OF THE MONTH! A POIGNANT LOVE STORY. CYBILL SHEPHERD IS MARVELOUS. A BLITHE, COQUETTISH IMP, A WHOLEHEARTED FREE SPIRIT. A GEM!" —Seventeen Magazine

"DIRECTED WITH FRESHNESS AND INTELLIGENCE." —Nora Sayre, N.Y. Times

A PETER BOGDANOVICH PRODUCTION

Daisy Miller

G IN COLOR A PARAMOUNT PICTURE RELEASE

STARTS TOMORROW

CORONET 836 YATES ST.—383-6414

ENDS TONIGHT "THE WHITE DAWN"

Mature Warning: Parents: Some scenes of Eskimo life and culture and some nudity. —R. W. McDonald, B.C. Dir. Shows at 7:10-9:15

UPSTAIRS

"THE CRYSTAL BALLROOM"

HAWAIIAN NIGHTS

FRIDAY AND SATURDAY

Featuring Henry Fielding

STARTS MONDAY Aug. 19-24

Bob Regan Lucille Starr

CANADIAN SWEETHEARTS

The Crystal Ballroom 9 - 2 a.m.

Special price for the Best Dressed Couple!

STARDUST

DINING - 5 - 2 a.m. Tuesday - Saturday featuring GERMAN FOOD

DOWNSTAIRS

"THE MOD WORLD"

Aug. 13-31 Presenting . . . TED HOUSE, "MOONSHINE" Aug. 13-31

TUESDAY to SATURDAY—9 a.m. to 2 a.m.

Casual Dress

• A FULL-FACILITY CABARET • WHERE THE NEW AND OLD MEET

1037 View Street, 385-1031

THE BEEF BARN

Is delighted to announce the opening of our Esquimalt Branch at

941 ESQUIMALT ROAD 382-1023

Also, to be enjoyed, is the dine in facilities with a lunch special being served Tuesday to Friday from 11:30 a.m. to 2:00 p.m. For this occasion, we are introducing our newest member of the "baron of beef" family.

"The Mighty Midget"

Tender baron of beef, chopped onions, sliced mushrooms and topped off with a cheddar cheese slice, served in tasty sour dough bun. Also, accompanied by a green salad with our own Thousand Island Dressing; and our own special dip. 1.75

THE BARON TWINS 4.25 — Designed for 2 people. Extra large portion of Grade A Baron of Beef served in a tasty French loaf, natural beef juices enhances the dip, green salad with our own special blend of Thousand Island dressing.

The "ever popular" BARON OF BEEF 2.25 — Truly a good meal by itself, but we serve this delightful treat with the above accompaniments.

THE MIDGET BARON— Ideal for the small fry or the person with a not so large appetite. Also served with our special dip and salad. 1.35

TAKE OUT AND DELIVERY SERVICE

TREAT YOURSELF TO REAL EATING PLEASURE TONIGHT

2638 Quadra St. 382-7512

1002 Goldstream Ave., Langford 478-7112

WIZARD OF ID

THE FAMILY CIRCUS

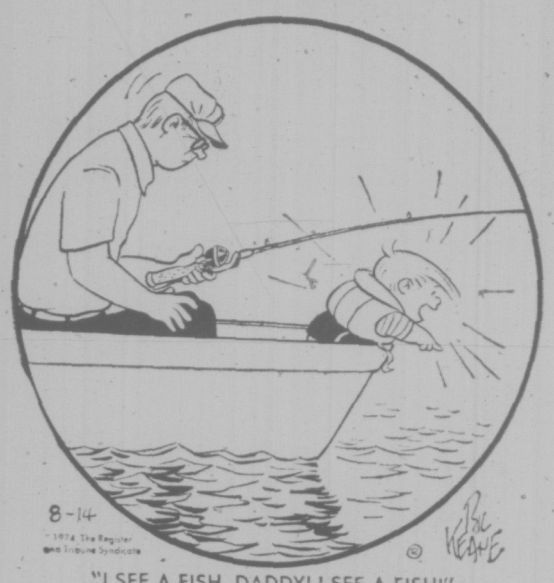

"I SEE A FISH, DADDY! I SEE A FISH!"

DENNIS THE MENACE

"WHAT DID YA DO WITH ALL YOUR SPARE TIME BEFORE I WAS BORN, MOM?"

GARDENING
hilda beastall

Cool Spring Retarded Development of Tomatoes

Tomatoes are late in ripening outdoors this year due to their slow development in the cool days of May, June and even part of July.

Usually the varieties we grow at our place have fruits ripen on the plants before July is well advanced, but not this year.

However, we have a fine crop of well-shaped tomatoes now just beginning to turn that funny whitish green which precedes the final coloring. For the past week all new flower buds to appear have been taken off, because fruits formed now will have little chance of growing to any size before the first frost some time in September.

The removal of new flowers concentrates growth on the fruits already set, for the growing tips of the plants were nipped out at the end of July. Now all we want is the sizing up and coloring. It seems a long time since we put the young plants into separate flower pots in the effort to bring them along in spite of cool weather.

They were put outdoors in a sheltered sunny spot by day and into a cool porch at night. Not until around June 15 did we find the nights warm enough to risk planting into the garden.

Given a planting hole filled with soaked and torn old newspaper with compost well mixed in, the plants soon settled to flowering and growing.

* * *

After the first little fruits could be seen, a tablespoon of 6-8-6 fertilizer was given each plant. Watering was done by laying the open hose nozzle at each plant to trickle for half an hour, thus keeping the compost and paper from becoming dry. This soaking was done every fifth day.

Pollination (and thus, fruit formation) was assisted by sharply tapping the plant stems around noon on warm days. This action disperses the dry pollen from flower to flower.

As things look at present, there seems little doubt the entire crop will be vine-ripened and picked before the early fall frosts hit our area.

Coastal gardens are not the best places for tomato growing. The gardener has to be constantly watching to estimate the plants' needs. With encouragement (not fertilizer) they usually give a satisfactory showing, though sometimes later than we could wish.

To be sure so some measure of success, we need the short-season varieties bred for northerly districts. Bush varieties such as Cold Set, Early Fireball, Salt Spring Sunrise, are medium size fruits and fine flavor when vine-ripened.

If you are growing a large-fruited variety and have plants loaded with green fruits when the tomato growing season ends, switch to varieties more suited to our climate next year. Then you have the chance of enjoying vine-ripened fruit, than which nothing is finer — warm from the plant, with a sprinkling of salt.

PEANUTS

BROOM-HILDA

B.C.

POLLY

APARTMENT 3-G

MISS PEACH

HAGAR

NANCY

MUTT AND JEFF

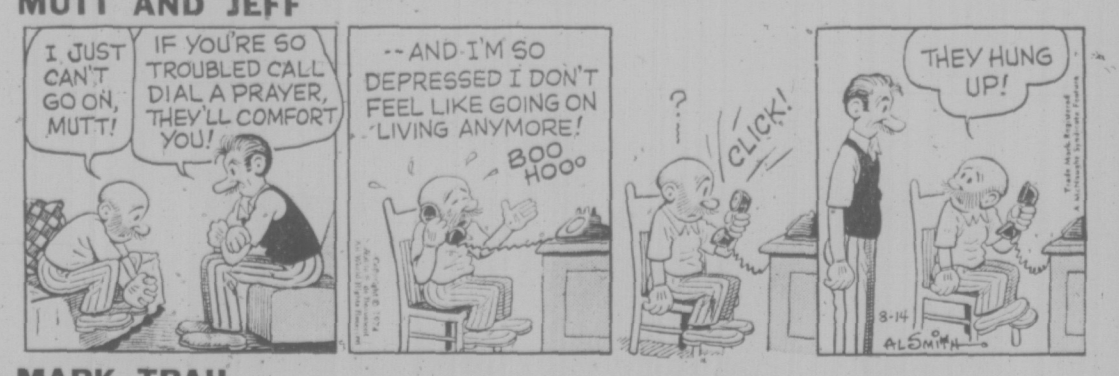

MARK TRAIL

CRYPTIC CROSSWORD

ANSWER TO WEDNESDAY'S PUZZLE

ACROSS
1 Aden
3 Amicable
8 Type
9 Premises
11 Questionable
13 Ensign
14 Advice
17 Relationship
20 Patriots
21 Page
22 Deranged
23 Slur

DOWN
1 Antiques
2 Express
4 Marrow
5 Commanding
6 Basil
7 East
10 Stagnation
12 Reappear
15 Ismael
16 Little
18 Enter
19 Sped

CLUES

ACROSS
3 Forming part of no paticular suit whatever may happen (2,3,4)
8 Were bound to have equal scores (4)
9 No longer young, but in harmony (7,2)
10 Dope is balanced (6)
11 No creature to take away (5)
14 A proposal that just isn't on? (5)
15 Incline to bet hin (4)
16 Wise men take a long time getting into ship (5)
18 Country one managed (4)
20 Big part of regular get-together (5)
21 Bit of quiet, say? (5)
24 Lama in beastly form (6)
25 Defender returning immediately (5-4)
26 Some standard punitive measure (4)
27 The compiler is a Communist, the dog! (3,6)

DOWN
1 Fat pair to be gaining (2,1,6)
2 Over which the cartographer takes his ease? (6,3)
4 Require a bit of fine education (4)
5 Famous Edward is missing (5)
6 Remove hothead from chancel (6)
7 Thus continuing shortly (4)
9 They are selected for driving (5)
11 Point of view where two lines meet (5)
12 Censure about prim joining word (9)
13 Could be a line I try actually (2,7)
17 Sneak about fifty to send to the bottom (5)
19 When things change (6)
22 Explorer uses taxi to return (5)
23 An excellent punishment for being fastidious (4)
24 Race round the area (4)

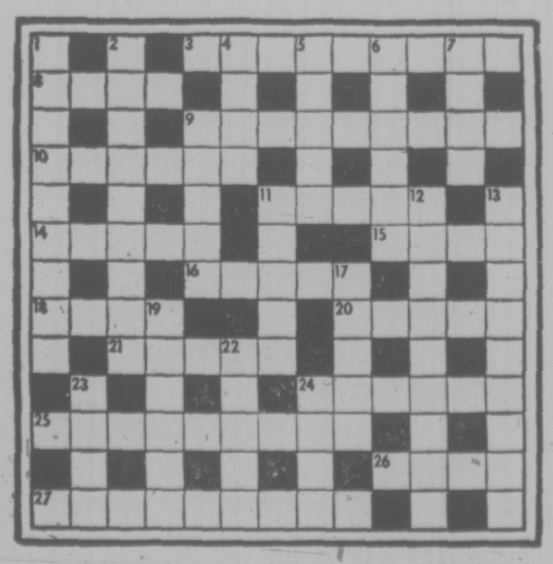

SOLUTION FRIDAY

The Bridge Expert

By FRED KARPIN

Today's deal is a tough one to play correctly — except, perhaps, in retrospect. When the hand arose in actual competition, our South declarer went down a trick. In the subsequent analysis, it was revealed that he could have fulfilled his contract.

Both sides vulnerable. North deals.

NORTH
♠ A 10 6
♡ Q J 8 4
◊ Q 2
♣ A Q J 5

WEST
♠ J 8 5 4
♡ A 3
◊ K J 9 8 5 3
♣ 2

EAST
♠ 9 7 3 2
♡ K 6
◊ A 10 7 4
♣ 7 6 3

SOUTH
♠ K Q
♡ 10 9 7 5 2
◊ 6
♣ K 10 9 8 4

The bidding:

North	East	South	West
1 ♣	Pass	1 ♡	2 ◊
2 ♡	Pass	3 ♣	Pass
4 ♡	Pass	Pass	Pass

Opening lead: Two of ♣.

West's opening lead of the club deuce was taken by dummy's jack. A low trump was then led, East's six being covered by South's seven. West took the trick with his ace.

West now led the three of diamonds to East's ace, after which East returned a club, which West ruffed. In time, East's king of hearts took the setting trick. As will become evident, the contract could have been fulfilled.

Considering North's opening club bid, and South's subsequent raise in clubs, West's opening lead of the two of clubs certainly figured to be a singleton. Thus declarer should realize that the danger in leading trumps immediately was that West might ruff a second club lead.

Declarer could have prevented this from happening by breaking the West-to-East line of communication in diamonds. At trick two he should have cashed the spade king, after which the queen of spades would be played. This would be overtaken by the board's ace (no loss, since the king, queen, and ace of spades could never be cashed separately). Then would come the ten of spades, East following suit with a low psade. South would discard his diamond six, and West's jack of spades would win the trick.

As can be observed, East couldn't now obtain the lead with his ace of diamonds. West would lead a diamond, which South would ruff. He would then — at long last — play a trump. If East won the trick with his king, and returned a club, West could trump, but he would be doing so with his high ace of trumps.

And if West won South's original trump lead with his ace, he would still have the three of trumps remaining. But, once again, he could never get to ruff a diamond be put into the lead.

And so this deal illustrates the proficieney of expert play.

FUN WITH FIGURES

J. A. H. HUNTER

Each letter stands for a different digit.

Cheer up! Things are never as bad as they seem. And WELL? Well, that's just prime. Yes, prime. What do you make of it?

ALL'S
WEL L
AY E
AY E
ALL'S

SWEL L

(Answers tomorrow)

Hunter answers all letters: ideas welcomed.

Padres to Stick With McNamara

SAN DIEGO (AP) — San Diego Padres will stick with manager John McNamara, says Buzzie Bavasi, president of the baseball club.

Hall-of-fame catcher Roy Campanella was quoted in the New York Daily News as saying he was offered the job in February and "I'm ready."

Campanella, 62, has been a paraplegic since an automobile accident ended his playing career in 1957.

386-2121
Monday through Saturday
8 a.m. to 6 p.m.

CLASSIFIED ADVERTISING

Vancouver Island's Largest Shopping Centre in Print

386-2121
Monday through Saturday
8 a.m. to 6 p.m.

BOX REPLIES
All replies to private box numbers available from 8:00 a.m. to 5:30 p.m. Monday to Friday inclusive.
Victoria Press Box numbers available on request. Charge $2.00 and $3.50.

OFFICE HOURS
Classified Counter, 8:00 a.m. to 5:30 p.m. Business Office, 8:30 a.m. to 5:00 p.m. Monday to Friday inclusive.

* * *

OFFICE CLOSED SATURDAY

* * *

CLASSIFIED TELEPHONE HOURS
8:00 a.m. to 6:00 p.m. Monday to Saturday inclusive. 386-2121.

* * *

CLASSIFIED COPY DEADLINES
Regular classified advertisments may be placed at the counter, 8 a.m. to 5:30 p.m. on the day prior to publication, Monday to Friday inclusive. By telephone—8:00 a.m. to 6:00 p.m., Monday to Saturday inclusive.
All classified semi-display copy must be in the possession of Victoria Press Ltd., 2621 Douglas Street, by 12 noon on the day prior to publication, with the exception of that copy for Sunday Colonist must be in by 12 noon Friday.

FULL COVERAGE CLASSIFIED RATES

REGULAR CLASSIFIED
LOCAL RATE
One day—9c per word per day.
Three consecutive days, 8c per word per day.
Six consecutive days 7c per word per day.
1 6-pt. heading or white space allowed to be charged at 5 words.
Minimum advertisement 10 words and $1.00.
Each initial, sign, group or figures and abbreviation counts as one word.

SEMI-DISPLAY
LOCAL RATE
Ads requiring a style other than that mentioned above will be charged by the measured agate line (14 agate lines equal 1 inch).
One day, 42c per line, $5.88 inch.
Three consecutive days, 37c per line, $5.18 inch.
Six consecutive days, 32c per line, $4.48 inch.

NATIONAL RATE AND OUT-OF-PROVINCE RATE
Regular classified, 10c per word per day.
Semi-display, 50c per line per day.

Birth Notices $2.50 per insertion for standard message of 30 words or less, 8c each additional word or initial.
In Memoriam notices, Cards of Thanks, Death and Funeral Notices, 35c per line per day. Three consecutive days 90c.

Births, Deaths, In Memoriam Notices, Cards of Thanks, Personals not accepted by telephone.
Single paper rates on request.

SUBSCRIPTION RATES
Wherever carrier service is maintained, $3.00 per month.
By mail—
Canada, $3.50 per month, $10.00 per 3 months, $39.00 per year.
United States, $4.00 per month.
Saturday Only—
Canada, 25c per copy, $13.00 per year.
United States, 30c per copy, $15.60 per year.
Commonwealth and Foreign rates upon request.
Mail subscriptions are payable in advance.
Authorized as second class mail, Post Office Department, Ottawa.
Member Audit Bureau of Circulations.

TERMS OF PUBLICATION
The Victoria Press Ltd. shall not be liable for non-insertion of any advertisement beyond the amount paid for such advertisement.
In the event of an error occuring the liability of Victoria Press Ltd. shall not exceed the charge for the space actually occupied by the item in question.
All claims on error in publication shall be made within 12 hours thereafter and if not made shall not be considered. No claim will be allowed for more than one incorrect insertion nor for errors not affecting the value of the advertisement.
All estimates of cost are approximate. Advertisers will be charged with space actually used.
All advertising copy will be subject to the approval of the Victoria Press Ltd., who reserve the right in its sole discretion to classify, reject or insert copy furnished.
Advertisements must comply with the British Columbia Human Rights Act which prohibits any advertising that discriminates against any person because of his race, religion, sex, color, nationality, ancestry or place of origin, or because his age is between 44 and 65 years, unless the condition is justified by a bona fide requirement for the work involved.
While every endeavor will be made to forward replies to box numbers to the advertiser as soon as possible, we accept no liability in respect of loss or damage alleged to arise through either failure or delay in forwarding such replies, however caused, whether by negligence or otherwise.

CIRCULATION REPRESENTATIVES
Duncan, Chemainus—
P. J. Rogers 746-6181
Lake Cowichan—
P. Edwards 749-6771
Nanaimo—
A. Lakey 753-2766

United States Representatives
MATHEWS SHANNON and CULLEN, INC.
New York, Boston, Chicago, Detroit, Philadelphia, Pittsburgh, Cleveland, Syracuse, Charlotte, Atlanta, Cincinnati.

DUNCAN BUREAU
Duncan Financial Centre, 435 Trunk Rd. Office and telephone hours 8:30 a.m. to 5 p.m. Monday to Friday inclusive.
PHONE DUNCAN 746-6181

CLASSIFIED SERVICE FOR DUNCAN COWICHAN RESIDENTS
Classified Ads phoned in to our Duncan office before 3:30 p.m. will appear in the following day's papers.
746-6181

NOTICE OF COPYRIGHT
Full complete and sole copyright in any advertisement produced by Victoria Press Ltd. is vested in and belongs to, Victoria Press Ltd.; provided, however, that copyright IN THAT PART AND THAT PART ONLY of any such advertisement consisting of illustrations, borders, signatures or similar components which is, or are, supplied to Victoria Press Ltd. by the advertiser in the form of engravings, matrices, casts, etc., and incorporated in said advertisement shall remain in and belongs to the advertiser.

PHONE DIRECT
386-2121
TO PLACE YOUR CLASSIFIED AD

1 BIRTHS

GIBBONS — Dick and Judy are pleased to express their happiness upon the arrival of a son and brother for Leslee. John Richard was born August 10 at Royal Jubilee Hospital. Special thanks to Dr. George Rasmussen and maternity staff.

WILSON — Born to Jim and Mary-Anne Wilson, 825 Selkirk Ave., Victoria, at Royal Jubilee, on August 7, 1974, an adorable girl, Shawna Leigh.

5 DEATHS and FUNERALS

HAMILTON — Dorothy Isabel in Victoria, B.C. on August 11th, 1974. Born in Nelson, B.C. Late resident of 901—350 Douglas Street. Survived by a nephew Robert of Winnipeg, Manitoba, a niece Joan of Rosemere P.Q., and many friends.
MEMORIAL service will be held on Friday August 16th., at 1 p.m. in the Chapel of First Memorial. Rev. Padre D. Kendell officiating. Flowers are declined with thanks, donations may be made to the B.C. Cancer Society 857 Caledonia Ave. Victoria, B.C. Arrangements by the Memorial Society of B.C. and FIRST MEMORIAL SERVICES LTD.

LEE — In Victoria, B.C. on August 12th, 1974, Lee Quai Chew, aged 84 years; born in Canton, China and a resident of Victoria for many years, late residence, 1137 Caledonia Ave. He leaves his wife, Ng Hong, at home; sons, Lee Gum Chuck, at home and Lee Wing Poi, Victoria, B.C.; daughter, Lee Wai Jun, Hong Kong, China; 6 grandsons; nine granddaughters and 1 great grandson.
Arrangements will be announced later by the Sands Mortuary Limited.
SANDS—VICTORIA

MORE — At the Victoria General Hospital on August 13, 1974, Mr. John Henry More aged 90 years of 103-140 Douglas St., born in Duntroon, Ontario and resident here since 1965. He leaves 1 son, Bruce C. More, 2636, Forbes St.; 1 daughter, Margaret E. Scammell of Woodstock, Ont.; 4 grandchildren, Ronald Scammell in Beachville, Ont., Louise, Gordon and Norman More of Victoria; also a cousin, Pearl More of Victoria.
Funeral service in McCall Bros. Chapel, Johnson and Vancouver Sts. on Friday, August 16 at 1:30 p.m. with the Rev. W. B. Taylor officiating, followed by cremation. (Flowers gratefully declined. Donations, if desired, may be made to the Belmont United Church Building Fund, 2033 Belmont Ave.)

CLASSIFICATION INDEX

VITAL STATISTICS
1 Births
5 Card of Thanks
5 Deaths and Funerals
9 In Memoriams
10 Funeral Directors

NOTICES
14 Annbuncements
15 Coming Events and Meetings
16 Catering, Banquets and Reception Rooms
20 Lost and Found
11 Monumentals
18 Places to Visit
17 Restaurants

EMPLOYMENT
21 Help Wanted—General
22 Office Help
23 Skilled Trades
24 Sales Persons and Agents
25 Teachers
26 Part Time—Temporary Help
30 Situations Wanted

BUSINESS SERVICES AND DIRECTORY
36 Business Services and Directory

PERSONAL SERVICES
33 Bands, Musicians and Orchestras
40 Business Personals
43 Dancing
42 Education
71 Music Teachers
39 Personals
32 Trade Schools
38 Travel

MERCHANDISING
83 Aircraft
117 Antiques
78 Bicycles
80 Boats and Marine
65 Building Supplies
93 Cameras, Supplies and Photo Finishing
127 Chicks, Poultry, Hatching Eggs, Supplies
125 Farm Implements
12 Florists
60 Fuel
97 Furniture
120 Garden Supplies
99 Groceries, Meat and Produce
130 Heavy Equipment and Machinery
128 Livestock, Supplies and Events
100 Miscellaneous for Sale
103 Miscellaneous Wanted
109 Miscellaneous to Rent
77 Motorcycles
70 Musical Instruments
125 Pets and Supplies
96 Ranges, Stoves and Furnaces
92 Sporting Goods
115 Swaps
63 Timber
98 TV, Stereo, Radio Sales and Service
112 Wanted to Rent, Miscellaneous

AUTOMOTIVE
164 Auto Body and Painting
162 Auto Repairs, Service and Towing
168 Campers, Trailers and Motor Homes
166 Cars and Trucks Wanted
150 Cars for Sale
151 Sports Cars
148 Lease Vehicles
169 Mobile Homes and Parks
149 New Car Directory
160 Parts, Accessories
158 Tires
154 Trucks and Buses
156 U-Drive and Auto Washing

ACCOMMODATION
185 Convalescent and Rest Homes
175 Hotels
178 Summer Homes, Cottages and Resorts
181 Tourist Accommodation

RENTAL
201 Apartments to Rent, Furnished
200 Apartments to Rent, Unfurnished
202 Furniture to Rent
203 Apartments Wanted
206 Duplexes to Rent
207 Duplexes Wanted to Rent
215 Halls, Warehouses, Stores and Offices to Rent
197 Housekeeping Rooms to Rent
199 Housekeeping Rooms Wanted
211 Houses to Rent, Furnished
210 Houses to Rent, Unfurnished
212 Houses Wanted to Rent
190 Room and Board
191 Room and Board Wanted
193 Rooms to Rent
194 Rooms Wanted

FINANCIAL
155 Automobile Financing and Insurance
233 Mortgage Loans and Insurance
234 Mortgages for Sale
230 Personal Loans and Insurance
235 Wanted to Borrow

REAL ESTATE
280 Acreage for Sale and Wanted
240 Business Opportunities
241 Business Opportunities Wanted
247 Commercial or Industrial Properties
258 Condominiums and Townhouses
253 Country Homes and Properties
270 Exchange Real Estate
290 Farms for Sale and Wanted
263 Garages for Sale, Rent, Wanted
293 Gulf Islands Properties
250 Houses for Sale
265 Houses Wanted to Buy
295 Listings Cancelled
268 Listings Wanted
271 Lots for Sale
294 Mainland and Out-of-Province Properties
273 Property for Sale
274 Property Wanted
244 Revenue Property
245 Revenue Properties Wanted
285 Up-Island Properties
256 Waterfront Properties
300 Churches

5 DEATHS and FUNERALS

MOREHOUSE — In Victoria, B.C. on August 14th, 1974, Mrs. Hilda Vail Morehouse, Widow of Archie L. Morehouse; aged 77 years, born in Ross Way, Digby County, Nova Scotia and a resident of Victoria for the past 3 years, late residence, 571 Nelson St. She leaves her daughters, Mrs. Allison Perry, St. John, N.B., Mrs. Charles Fitt, Victoria, B.C. and Miss Jean Morehouse, Ottawa, Ont.; sons, Donald, Fredericton, N.B., David, St. John, N.B. and Leigh, Chatham, N.B.; several grandchildren; her sister, Mrs. Dorothy Small Dartmocth, N.S.; nieces and nephews.
Service will be held in the Sands Mortuary Limited, "Memorial Chapel of Chimes" on Friday, August 16th, 1974 at 1:00 p.m. Rev. Gilbert D. Smith officiating. Interment in the Royal Oak Burial Park. Those so desiring may contribute to the Victoria Cancer Clinic, 1900 Fort St., Victoria, B.C.
SANDS—VICTORIA

MOYES — Accidentaly on Aug. 10, 1974 Miss Janice Gail Moyes, aged 16 years beloved daughter of Mrs. D. Moyes of 402-1527 Fort St. Besides her Mother, Miss Moyes is survived by her father Mr. D. Moyes, Edmonton; three sisters, Mrs. Darlene Seeback, Vancouver; Mrs. Perry Williamson, South Hazelton; Edith Moyes, Whitehorse; two brothers Robert and Richard both of Victoria and her grandmother, Mrs. Edith Moyes of Merritt, B.C.
Funeral services will be held at 1 p.m. Fri., Aug. 16, in Christ Church Cathedral. Fr. R. C. Crawley will officiate. Cremation to follow. In lieu of flowers, donations may be made to the S.P.C.A. HAYWARD'S CHAPEL, 734 Broughton St., in care of arrangements.

NIELSON — Otto P. of Victoria, B.C. peacefully at Victoria General Hospital on Aug. 13, 1974, aged 88 years. Survived by his wife Grethe, 4 sons, Guy (Port Moody), Paul (Campbell River), Eric (Oliver, B.C.) and Ib (Denmark), one daughter, Mrs. W. Willeberg (Grethe), Denmark.
Private Cremation. Arrangements through First Memorial Services Ltd.

ROBINSON—In Sidney, B.C., on August 13th, 1974 Mr. Fred Robinson, age 61 years. Born in Manchester, England, residing at 9372 Maryland Drive, Sidney, B.C. He leaves his loving wife, Evelyn (Eve), at home, daughters, Mrs. Terry (Trenise) Hunter, Victoria, B.C., Mrs. Stewart (Karin) Duncan, Mackenzie, B.C., granddaughters Shawna, Kristine and Vicki, grandson, Graeme; his mother, Mrs. Lillian Robinson, Tillicum Lodge, Saanich, B.C. The late Mr. Robinson was a member of Aurora Lodge No. 165, A.F. and A.M. B.C.R.; a member of the United Commercial Travellers; a member of Saanich Peninsula Power Squadron, and served with the Royal Canadian Navy during the Second World War, served on the Oak Bay Council for 14 years and was a Sidney Alderman for a year and a half, and also a member of Capital City Yacht Club; member of S.A.N.S.C.H.A. and a member of Silver Threads, Sidney, B.C.
Service will be held in the Sands Funeral Chapel of Roses, Sidney, B.C., on Monday, August 19, 1974, at 3:00 p.m. Rev. Peter Parker officiating. Cremation. Flowers gratefully declined. Those so desiring may contribute to the Canadian Cancer Society, 857 Caledonia Avenue, Victoria, B.C.
SANDS — SIDNEY

YOUNG — Peacefully on August 13th, 1974, Mr. George Hector Young, aged 67 years, born in St. Owens, Manitoba and a resident of Victoria for the past 11 years, late residence, Apartment 101-205 Gorge Road West. He leaves his loving wife, Grace, at home; son, and daughter-in-law, Glenn and Diane and grandchildren, Glenn Jr., Linda and Elizabeth, Victoria, B.C.; brother, Mr. John Young, Winnipeg, Man.; step-brother, Mr. George McKerracher, Argyle, Man.; sister, Mrs. Mary Swift, Edmonton, Alberta. Mr. Young was a member of Khartum Temple, A.O.N.M.S., Winnipeg, Man.; Atikokan Lodge No. 468, A.F. & A.M., G.R.C., Atikokan, Ont. and Ledger Preceptor No. 70, Fort Frances, Ont.
Service will be held in the Sands Mortuary Limited, "Memorial Chapel of Chimes" on Friday, August 16th, 1974 at 3:00 p.m. Chaplain Ralph Knock officiating. Interment in the Royal Oak Burial Park.
SANDS — VICTORIA

9 IN MEMORIAM

GRAHAM — In loving memory of my husband William Reid Graham, who passed away August 14, 1973.
—Ever remembered by his wife Marion and Heather and Fiona.

GIBBINS — F. A. Gibbins died August 15, 1963.
—Ever remembered. The Family.

HARTNELL — In memory of our nephew and cousin Jerome Hartnell.
"Jesus said, I am the resurrection. If anyone believes in Me, even though he dies, he will live, and whoever lives and believes in me will never die."
—The Turnbull Family.

HARTNELL — In treasured memory of my beloved grandson Jerome, who departed this life August 15, 1972.
Always loved and remembered And longed for.
Dear Lord, may his soul rest in peace
With you for all eternity. Amen.
—Grandma.

HARTNELL — In loving memory of our son Jerome who passed away August 15, 1972.
How we long to see your face and hear your voice. May you now know true peace with our Lord Jesus Christ in his heavenly Kingdom.
—Greatly missed by his father, mother and all his family.

10 FUNERAL DIRECTORS

McCALL BROS.
Funeral Chapels
1400 Vancouver Street
385-4465 — 385-4466 — 385-4467
Professional Service of the Highest Order . . . and at Moderate Cost

THURSDAY
OUGHTON, Mrs. Lillian Jane
Accompanied to Stonewall, Manitoba, for service and interment.
TOWER, Mr. Dana Lucien
8:00 p.m.—METROPOLITAN UNITED CHURCH CHAPEL

FRIDAY
MORE, Mr. John Henry
1:30 p.m.—FLORAL CHAPEL
THOMPSON, Mr. Robert Alexander
Private Service
3:30 p.m.—FAMILY CHAPEL

MONDAY
KORBER, Mrs. Lena
2:30 p.m.—FLORAL CHAPEL

TO BE ANNOUNCED
JEFFERIES, Mr. Jack

THOMSON & IRVING
Funeral Chapel
Est. 1906 — Formerly of Winnipeg
A Dignified and Understanding Service at Moderate Cost
PRE-NEED AT NEED
SHIPMENTS
1625 Quadra St. Phone 384-2612

CUNNINGHAM FUNERAL CHAPEL
(Formerly Chaplin's)
1155 Fort Street
Phone 384-5512 or 384-8626
Offering dignified moderate services for all. Geo. S. Cunningham, owner, manager.

HAYWARD'S CHAPEL
Ready to carry out the family's wishes, quietly, sympathetically, with efficiency and dignity.
386-3505
734 Broughton St.

FIRST MEMORIAL SERVICE
Undertakers for the Memorial Society of B.C. 658-5244.

10 FUNERAL DIRECTORS

VANCOUVER SERVING ISLAND
Sands
WE CARE
Dedicated to service Sensible Prices
SANDS FUNERAL CHAPELS
VICTORIA 388-5155
SIDNEY 656-2932
COLWOOD 478-3821
DUNCAN 746-5212
LADYSMITH 245-2331
NANAIMO 753-2032
Your six community Chapels. Independent, Family Owned and Controlled. Sands since 1912.

INTERNATIONAL FLIGHT CARE
Specializing in shipping to or from anywhere call collect
A Division of Sands
VICTORIA, 388-5155
SIDNEY, 656-2932
COLWOOD, 478-3821
DUNCAN, 746-5212
LADYSMITH, 245-2331
NANAIMO, 753-2032

Removal and Memorial Service
A Division of Sands
Covering Vancouver Island

11 MONUMENTAL

STEWART MONUMENTAL Works Ltd.
ESTABLISHED 1896
Memorial of Distinction
Marble fireplace and tabletops
1405 May ST. 384-3452

MORTIMER'S MONUMENTS
ESTABLISHED 1877
"The Finest in Craftsmanship"
633 DAVID ST. 383-6421

14 ANNOUNCEMENTS

VICTORIA TRACK CLUB
authorized agents for WESTERN CANADA LOTTERY
dealing in person with B.C. Lottery Branch

Mail $2.50, money order for tickets

Responsible persons may apply as sellers. Earn $5.00 per book and sellers prizes. Give personal qualifications.

c-o 2076 Brighton Ave. Victoria, B.C.

QUELQUE FLEURS HAS THE largest selection of artificial flower arrangements for your every occasion. Phone Quelque Fleurs, 384-2283, 386-0786. Ask about our rental programme for your home or office.

15 COMING EVENTS and MEETINGS

BINGO
LONDON BOXING and ATHLETIC CLUB
7:30 p.m. WEDNESDAY
VICTORIA CURLING RINK
No games less than $30
All good neighbor games
$100 and $200 games
Jackpot
$525 on 50 calls
5 extra games
$100 or more
5 Early Bird Games
7 p.m.
Free bus
Free parking

BINGO
Prince Edward Legion
761 Station Road
(Langford)
Every Thursday
8 p.m.
Admission $1.00
extra cards 25c or
5 for $1.00
1 $50.00 jackpot
1 $100.00 jackpot
6 Extra Games
5 Cards for $1.00
Lucky 7

VIC WEST SOCCER CLUB
BINGO
OLD AGE PENSIONERS' HALL
1600 GOVERNMENT ST.
7:30 P.M.
36 games — $16 or more
20th game $100
16 Good Neighbour door prizes $2 each
Admission $1, 6 cards $2
5 extra games 25c per card
Minimum $30
OUR MAIN CHARITY RETARDED CHILDREN

ST. JOSEPH'S BINGO
ST. JOSEPH'S CHURCH HALL
745 WEST BURNSIDE
479-7413
Every Thurs. Night — 7:30 p.m.
5 Early Bird Games — 7:00 p.m.
15 Regular Games $15 each
Full Card $500, $300 or $100
5 EXTRA GAMES
25 cents a card — 5 for $1.00
Lots of Parking — Concession Door Prizes

VICTORIA AERIE NO. 12, PICNIC Draw, August 11th, No. 12497 — T. A. Searl, No. 10884 — H. W. Strong, No. 9698 — Mrs. E. Weber, No. 1965 — Mrs. D. Wilcox, No. 642 — H. Paterson, No. 12777 — Bob Simpson.

SALE OF GOOD USED CLOTHING and novelites etc. at 1018 Blanshard St. Saturday, August 17, 10 a.m. Sonsored by Grace MacInnis Club. Quality goods at rummage sale prices.

MYSTERY TOURS
Leaves V.I. Coach Lines depot every Sunday at 1:30 p.m. Rtn. 5 p.m. $4.50 includes tea. 385-4411.

20 LOST and FOUND

LOST: 1 BLACK AND WHITE Alaskan Malamute dog. Answers to the name, "Mugsey." Pink and black nose. Reward. Phone 478-2062.

CHILD'S PET, 10-WEEK-OLD black and white Samoyed cross puppy, lost Esquimalt Road-Admiral Road. 382-9043.

SAM IS GONE, HE'S A LARGE cream and grey cat, we miss him a lot; if seen please call 385-1728 after 4:30 P.M.

LOST: AUGUST 1, APRICOT cock-a-poo, recently clipped, red collar, 7 months old. Cadboro Bay area. Phone anytime 384-0912.

LOST ON SUNDAY, AUGUST 4, on the Gorge Vale Golf Course, one swing training club. Reward. 388-7013.

LOST: ON AUG. 13TH, CAT, dark brown, slender, yellow eyes, blue collar, named Dahliah. Reward. 382-8334.

LOST: SUNDAY AFTERNOON August 4. Ladies gold wrist watch, round faced with expanding bracelet. 383-4420.

LOST IN COLWOOD AREA: 1 male brown and white chihuahua. Reward. 478-7493.

LOST — MICKEY MOUSE watch and ring with red stone, east end of Gonzales Bay. 598-6645.

FOUND — BUDGIE BIRD, VICINity Bowker Ave. 592-9146.

LOST: GOLD CHARM BRACELet. Reward. 598-2485.

20 LOST and FOUND

LOST THREE MONTH OLD PERsian female kitten, white chin, chest and legs. Calico colors of gold and brown on head and back. Last seen late Friday night in vicinity of Beachwood, Ross and Hollywood Crescent. 598-7152 after 6.

LOST: BROWN WALLET, GORGE Rd. area. Please notify Mr. E. Slason if found at 386-1422, Ext. 225.

LOST: PALE BLUE LADY'S sweater, Douglas and View. Urgently needed. 384-8674.

OUND; CHANGE PURSE NEAR ennis court behind Strawberry Vale School. 479-3331.

OUND; SATURDAY, BRITTANY Spaniel pup in Shirley District in Sooke. 479-5052.

FOUND; PRESCRIPTION SUNGlasses, Belmont centre, Colwood. Phone 478-4030 after 6 p.m.

21 HELP WANTED GENERAL

ADVERTISEMENTS IN THIS CLASSIFICATION MUST COMPLY WITH THE BRITISH COLUMBIA HUMAN RIGHTS ACT SEE COLUMN 1

Chateau Victoria
BUSBOYS, GIRLS Required for the Parrot House
Experience preferable. Please contact Mr. W. Kleimann at CHATEAU VICTORIA, 740 Burdette, between 10 a.m. and noon weekdays.

IF YOU LIKE WORKING WITH people, food responsibility, and you are over the age of 20, perhaps this is the job for you. We are looking for career-minded cooks who want to grow with a local pizza chain. We offer company benefits and training on the job. Applicants should be willing to work shift work. Apply in person at 858 Esquimalt Rd., between 10 a.m. and 4 p.m., or phone Mr. Langlois at 382-6145 for appointment.

● MCDONALD'S WANT YOU
Are you planning to attend High School or University? Will you be looking for full-time or part-time, with flexible working hours, or are you just looking for an interesting and fun place to work. If so McDonald's on Pandora can help you now. Come in and see what we have to offer. Apply in person at McDonald's 980 Pandora, between the hours 9 a.m. and 11 a.m. or 2 p.m. and 5 p.m.

AVCO FINANCIAL SERVICES, 747 Yates Street, Victoria, B.C., Canada's largest consumer Finance company, requires an aggressive mature, person, preferably with sales experience. Excellent opportunity for advancement with all company benefits. Should have grade 12 and be able to provide own transportation and accept a transfer. Starting salary depending on experience. For appointment phone 386-2407.

WHITE SPOT LTD.
On Caledonia at Douglas. We now have openings for full time waitresses — waiters. Applicants should be neat in appearance and able to work any shifts, weekends included. Meals, skirted uniforms and other company benefits available. Apply between 8-10 a.m., 3-5 p.m.

TOKAJ VILLA
RESTAURANT
Has an opening for an experienced dining room waitress-waiter and also a part-time coffee shop waitress-waiter. Apply in person at 1122 Yates.

LIKE TO TRAVEL? WANT woman, student age preferred to come to Los Angeles. Light duties with American family. Canadian preferred. Plain cook, private room, pool, patio and good salary. Please call collect, Mr. Griswold (213) 387-8361 (anytime)

DRIVERS REQUIRED FOR FULL time shift work, at local pizza shop. Applicants should have clean licence and be bondable, own car preferred. Apply in person at 858 Esquimalt Rod, between 10 a.m. - 4 p.m. or phone Mr. Langlois at 382-6145 for appointment.

FOR THE TRIANGLE MOUNtain Division of Colwood, a reliable mature person for occasional day and evening baby sitting. Also conscientious person for house cleaning, required every Friday. A car necessary for both positions. Phone after 5 p.m. 478-2415.

SEALAND OF THE PACIFIC Ltd., requires, full-time guide-cashier. Must be bondable, self-starter, enthusiastic, conscientious. Apply in person, 1327 Beach Drive, or phone 598-3373 for interview appointment.

WANTED: RESPONSIBLE MARrried couple to assist house parents in agency sponsored receiving home, for children up to 12 years. Self contained accommodation provided. Salary and hours negotiable. 748-9666 Duncan.

COFFEE MAC'S REQUIRES EXperienced waitress for afternoon shift, 3 p.m.-10 p.m. Starting wage, $400-$425 per month. Apply in person, or phone 384-9547 between 9 a.m.-4 p.m.

MAJOR TRANSPORTATION COMpany requires a reliable bondable couple for cleaning maintenance duties at their downtown Victoria location. Apply personnel manager, 385-4411.

DENTAL RECEPTIONIST
For modern Victoria office, part time and full time employment available. Send handwritten resume to No. 500-1120 Yates, St.

SMALL LIVING ACCOMMODation, rent-free, for part-time duties, must be animal lover. Pet not objected to, would suit person on small pension. Between 10 and 5. 477-5454.

EXPERIENCED HELP FOR COFfee shop, Monday thru Friday, 9 a.m.-1 p.m. No holiday, Saturday or Sunday work. 383-5744 or 382-1889.

HOUSEKEEPER TO LOOK after 2 small children. Days or live in. Prepared to pay well for right person. Child welcome. Apply 592-7613 weekends or evenings.

WANTED: FOR FULL AND part time employment, mature responsible people required to staff Self Serve downtown restaurant. Call 385-2612.

SALES DELIVERY PERSON FOR expanding office coffee operation. Must have own car, be neat and able to meet general public, call 384-8232 for personal interview.

WANTED EXPERIENCED waitresses-waiters, starting immediately or for Sept., apply at the Coffee House, Mayfair.

COOK REQUIRED IMMEDIATEly. Apply to Chef at Verdi's Ristorante, Nootka Court, 634 Humboldt. Salary open to discussion.

CLERK WITH SERVICE MEAT counter experience required for Cadboro Bay area. Reply Victoria Press, Box 331.

TINTER REQUIRED BY GENERal Paint Corp. Salary commensurate with experience. Phone 385-4455 for interview.

DENTAL ASSISTANT REQUIRED immediately for office in Sidney. Experience preferred. For information please call 656-5412.

HAIR STYLIST REQUIRED, full time position in busy Salon, call 477-8712.

21 HELP WANTED GENERAL

SCHOOL DISTRICT NO. 72
(Campbell River)
Child care counsellor required October 1, 1974. A JOINT PROGRAM OF THE DEPARTMENT OF HUMAN RESOURCES, THE CAMPBELL RIVER COMMUNITY RESOURCE BOARD AND SCHOOL DISTRICT NO. 72. The Child Care Counsellor will assist teachers, parents and community resource agencies in designing and implementing individual programs for students with serious emotional, educational and behavioral problems.
Successful candidate must possess an appropriate undergraduate degree and post graduate training in social work and/or a child care diploma. Practical experience in dealing with parents and students is essential as well as the ability to assume responsibility and exercise initiative.
The 1974 Salary range is $614-$899 per month. Please forward applications by September 1, 1974 to David E. A. Eldred, District Superintendent of Schools, School District No. 72 (Campbell River), 940 Alder Street, Campbell River.

VICTORIA'S MOST POPULAR RESTAURANT THE PRINCESS MARY
(Moored at Pier 16)
Our new Restaurant is now open and we have openings for the following:
1—Janitor for light dusting and housekeeping duties, day shift.
2—Experienced dining room service persons, day shift and night shift.
3—Hostesses 1 for day shift, 2 for night shift.
4—Bartender, 1 day shift, 2 for night shift.
5—Coffee Shop service persons, 1 day shift, 1 for night shift.
6—Cook helpers, 4 for night shift.
Please phone 386-8488 for an appointment for personal interview.

K MART
Wanted two janitors for night work 10 p.m. to 6 a.m. 12 midnight to 8 a.m. Mature males preferred. Apply in person to Mr. Bird at 3986 Shelbourne.

DUE TO RAPID BUSINESS EXpansion, urgently needed, more Waiter-Waitresses for a First Class Dining Lounge. One part-time evening, one full time, and one full-time shift work. Repeat, only experienced need apply. Apply to Shah Jahan Restaurant, 1010 Fort St. Good future prospects.

ACTIVE MOBILE HOME PARK manager-caretaker required for September 1st. Duties include lawn and garden care, minor maintenance, pumps and electrical equipment. Salary negotiable with home available or home site. All replies by August 25th, to Victoria Press, Box 336.

CHALLENGING POSITION
In progressive professional office awaits an enthusiastic person who enjoys working with people. Good starting salary, increases with individual growth. Answer immediately, c/o No. 3, 1958 Fort St.

WANTED — COMBINATION bookkeeper, night auditor for motor inn. Pleasant working conditions. Salary commensurate with experience and ability. Phone 478-8334 weekday mornings 9-11 a.m. ask for General Manager.

FULL TIME AND PART-TIME cashiers wanted for grocery store operations. Middle age women preferred, but will consider all applications. Experience preferred, but not required. Apply P.O. Box 1455, Victoria.

EXPERIENCED COSMETITIAN, wanted for part time. Hours include some nights and Saturdays. Knowledge of hair coloring, makeup and perfumes essential. Phone Mrs. Christiansen, 384-8031 for appointment.

FULL-TIME SALESMAN INTERestd. In auto accessories and or bicycles. Excellent possibility for advancement and responsibility. Apply in writing Mr. P. Hucal, 3244 Douglas, giving full particulars.

WAITRESSES-WAITERS, PARTtime, full-time, evening shift. Must fit our dresses. Experience not necessary, but should be courteous and efficient. Apply after 1:30 to Gondola Pizza, 1015 Fort St.

TAXI DRIVERS
Male or female. Day shift or afternoon shift. Salary on commission basis. Experience preferred but not necessary. For further information contact 388-5168.

EXPERIENCED FULL-TIME night auditor for new hotel. Apply in person to Patrick Hungenberg at Westwind International Motor Inn, 741 Goldstream Ave. from 9 a.m. - 4 p.m. daily. 478-8334.

LIVE-IN BABYSITTER-housekeeper required for working mother and 2 children, mature and fond of children, child considered. Salary negotiable. Mrs. Johnson, 477-1650 or 386-3231.

WANTED: EXPERIENCED part-time Service station attendant to work Friday and Saturday evening. Douglas S. Shell, 2223 Douglas.

EXPERIENCED SANDER NEEDed. Medical, dental and life insurance benefits. Please apply in person to Advance Collision Ltd., 741 Pembroke.

EXPERIENCED HOUSEKEEPER, required for two days per week for gentleman, apply in writing, giving references to: P.O. Box 1174 Victoria.

WANTED — MATURE PERSON to work 4 or 5 days a week in eggs grading station, located in Saanich. Phone CLAREMONT Poultry, 658-8811.

BABYSITTER WANTED, SEPtember 1, boy 4, girl 6. Walking distance Keating Elementary School. Monday-Friday, 8 a.m.-5 p.m. 478-2130, after 6 p.m.

EXPERIENCED FULL TIME Service station attendant. Must be able to do some Lube work. Victoria Press, Box 230.

MAN AND WIFE TO MANAGE 23-suite apartment, one block from General Hospital starting Sept. 15. 385-0742.

DRIVERS WANTED, PART-TIME and full-time, evening shift, must know the city. Apply after 1:30 to Gondola Pizza, 1015 Fort St.

PHYSICALLY STRONG—MATURE person, four 8-hour days a week, $3.00 an hour. Victoria Press, Box 346.

EXPERIENCED DINING ROOM waitress-waiter for night shift. Apply Peacock Restaurant Sidney. After 4 p.m.

DRIVING INSTRUCTOR FULL time, clear record, will train. 382-1712, Bob Hutchinson.

WANTED: PAINTERS, STEADY employment, must know the business. Call 383-6608.

NURSE'S AIDE FOR 3-11 SHIFT. Apply in person, to Clovelly Private Hospital, 1196 Clovelly Terrace between 10 a.m. and 3 p.m.

WANTED: PART-TIME SALES clerk for Fine Bakery. Apply at 1610 Old Island Hwy.

FULL-TIME PRACTICAL NURSE, afternoons, 4 to 12 p.m., nights 12 to 8 a.m. 383-6258.

RETAIL PHOTOGRAPHIC SALESperson required, Kits, Cameras, 388-6821.

BAKERY SALES PERSON REquired. Apply to Brodie's Bakery, Hillside Shopping Centre.

EXPERIENCED WAITRESSwaiter, Kings Den Restaurant, 388-4488.

CLEANING PERSON FOR THE Oak Bay Marina Restaurant, 6:30-10:00 a.m. 598-4511.

WANTED ONE EXPERIENCED laundry maid. Full time. Apply Paul's Motor Inn, 1900 Douglas.

EXPERIENCED WAITRESS, apply in person Melrose Cafe, 622 Yates.

RELIABLE AND CONSCIENtious maid for full or part-time work. Queen Victoria Inn, 386-2812.

21 HELP WANTED GENERAL

Adults Needed Immediately
Housewives
Senior Students
Pensioners
Working Adults
Augment your income with an adult size Colonist Apartment Route in the area of James Bay.
Monthly profits range from $80.00 to over $135.00 per month depending upon route size.
With less than 1½ hours delivery time in the early morning there is no interference with studies or most working hours.
Must have means of carrying papers from depot to route. To apply or for further information contact F. Watson in the Circulation Department, 383-4111. Do this today or send your application in by mail.

SOCIAL AGENCY REQUIRES ACtivity Centre Program Director. This position demands initiative and self-direction; skills in teaching handicraft projects, are essential. Work will be interesting and challenging, involving a team approach with an inter-disciplinary staff, volunteers with varied skills, and clientele with differing interests, abilities, and needs. Qualifications: completion of an educational program in occupational therapy, social work, or nursing; further training in rehabilitation would be of value. Phone 385-7258 Monday-Friday to arrange interview.

JANITORIAL FIRM HAS AN OPENING FOR A WORKING FOREMAN. MUST BE FULLY EXPERIENCED IN ALL PHASES OF JANITORIAL WORK AND ABLE TO WORK WITH AND TRAIN STAFF. REPLY TO VICTORIA PRESS, BOX 344.

LUMBER TALLY MAN
for Building Supply yard in Victoria.
Day work only. Top rates, free Dental and MSA. Experience essential. Victoria Press, Box 353.

FULL-TIME EMPLOYMENT FOR persons wanting a permanent job. Day or evening shifts. Only those wanting full-time year-round work need apply. Also want some mature part-time help. Apply in person to Beacon Drive Inn, 126 Douglas St. No phone calls.

ARE YOU A MEN'S HAIRSTYLIst in search of a job? Why not try The Bay where we offer competitive salary, congenial surroundings and store benefits. Phone or apply in person to The Men's Hairstyling Shop, Main Floor

22 OFFICE HELP

CONTROLLER

REQUIRED IMMEDIATELY FOR IMPORT CAR DEALERSHIP

Will be responsible for distributing work to mechanics and time keeping. Experience in this type of work preferable although a person with clerical background together with a mechanical knowledge could be acceptable. Salary commensurate with experience.

Phone Service Manager

382-9121

ASSISTANT PAYMASTER

An Assistant Paymaster is required for our Woodfibre Pulp mill, located on Howe Sound approximately 48 miles from Vancouver.

Employees are required to live in nearby Squamish or travel daily from Vancouver.

Minimum requirements for the successful applicant will include high school graduation and previous experience in a payroll department. Preference will be given to applicants with pulp mill experience. Starting salary $830.00 per month.

Apply to:

PERSONNEL DEPARTMENT, RAYONIER CANADA LIMITED, BOX 5000, SQUAMISH, B.C. Phone 897-5311

UNIVERSITY OF VICTORIA

REQUIRES

STENOGRAPHERS

For Chemistry and Mathematics Departments. To take dictation and transcribe notes. To type correspondence, reports, research papers, examinations. (involving symbols — technical language). To handle reception, telephone, filing and related duties. High school graduation (academic programme) with complete stenographic training. Minimum 1 year business experience preferred. Accurate typing, 50 wpm on electric machine; shorthand 80 wpm. Salary range: $514 — $619 per month plus good fringe benefits. Apply in person to Personnel Services Building "L" University of Victoria, by August 19, 1974.

CANADA PERMANENT TRUST CO.

Trainee teller, no previous experience needed, must have pleasant personality, and enjoy dealing with people.

CLERK TYPIST

Must have typing speed of 50 W.P.M., good opportunity for advancement.

Phone R. P. Firkus 386-1361.

SECRETARY

Become involved quickly in this variety plus position, your busy day will pass quickly as you handle all the correspondence, etc. and some basic bookkeeping and phone. Good typing (some shorthand), excellent opportunity in this fast growing company. Salary $600. Drake Personnel, 1175 Douglas St., 385-3425.

AVCO FINANCIAL SERVICES, 732 Yates Street, Victoria, B.C. Canada's largest consumer finance company offers excellent career and advancement opportunities for a cashier typist. Preference will be given to applicants with previous experience or thorough knowledge of office procedures. Salary depending upon experience. Minimum Grade 12 requirement. Only those who seek long term employment need apply. For appointment phone 386-2407.

CLERK-TYPIST

One person office, previous office background required to handle this variety of duties. Typing, phone, some figure aptitude, etc. Own transportation and knowledge of city preferred. Salary $475 plus. Drake Personnel, 1175 Douglas St., 385-3425.

CLERK-TYPIST REQUIRED IMMEDIATELY for permanent position in downtown office of local charitable organization. Duties will be varied and will include some contact with the general public. Send outline of qualifications, and indicate salary expected to Victoria Press Box 354.

RECEPTIONIST-TYPIST

Good typing plus bright and confident personality and ability to deal with the public will bring you immediate success. Lovely surroundings. Salary $500 plus. Drake Personnel, 1175 Douglas St., 385-3425.

INSURANCE CLERICAL

Excellent promotional opportunity offered to you for your experience in personal lines — congenial working conditions, in this friendly office. Salary negotiable. All replies confidential. Drake Personnel, 1175 Douglas St., 385-3425.

LEGAL SECRETARY

Pleasant working conditions advancement opportunity in this growing company. Previous legal experience preferred but not essential. Salary $600 plus. Drake Personnel, 1175 Douglas St., 385-3425.

BOOKKEEPER

Colwood area. Books to trial balance, payroll, accounts, payable, accounts receivable, etc. Small congenial office. Salary open to experience offered. Drake Personnel, 1175 Douglas St., 385-3425.

EXECUTIVE BOOKKEEPER Required to assume full responsibility and handling of One-Rite system. Salary commensurate with proven ability. State references and career resume. Apply Victoria Press, Box 352.

INSURANCE-STENO

This busy real estate office would appreciate your experience in insurance — homeowners — auto — etc. Salary depending on experience offered. Drake Personnel, 1175 Douglas St., 385-3425.

Bank of Montreal

Stenographer's position available, phone Miss Mercereau, 597-2461.

RECEPTIONIST REQUIRED FOR expanding transportation company. Must be neat, personable, but above all able to deal with public. Salary commensurate with ability. $475-$500. 382-8186.

DESK CLERK-RECEPTIONIST for downtown motor inn. Good personality, typing, business experience and/or banking experience helpful. Apply Queen Victoria Inn, 386-2812.

"FULLER BRUSH SAYS" NEED extra money, why not turn your spare time into cash. No experience necessary. Contact Mr. Bagley, 478-2335 or write to 33-2500 Florence Lake Road.

Press, Box 324.

OFFICE CLERK FOR SERVICE garage, telephone, typing, ledger and accounts receivable, good working conditions and benefits. 385-4431.

EXPERIENCED TELLERS. Help we need you for Victoria and Sidney areas. $475-500. Phone 386-9021.

NEEDED IMMEDIATELY, RECEPTIONIST with typing, shorthand and general office background. Contact Mrs. C. Napper, 386-1449.

EXPERIENCED CONVEYANCING secretary required for month of October. 383-2231.

BUY, SELL, OR TRADE THROUGH CLASSIFIED

23 SKILLED TRADES

ADVERTISEMENTS IN THIS CLASSIFICATION MUST COMPLY WITH THE BRITISH COLUMBIA HUMAN RIGHTS ACT SEE COLUMN 1

MacMILLAN BLOEDEL

requires

HEAVY DUTY MECHANICS GRADE SHOVEL OPERATOR

(Hydraulic)

GRAPPLE YARDER OPERATOR

(Madill or American)

For our Franklin River Division located on Southern Vancouver Island, 25 miles from Port Alberni and accessible by road.

Camp accommodation is available. For further information please contact:

W. E. Mosher,
227 Commercial St.,
Nanaimo, B.C.
Bus. Phone 754-5421 (Res. — Evenings and weekends 758-5505)

or

J. MacDonald,
Franklin River Division,
Port Alberni, B.C.
Phone 723-9471

MacMILLAN BLOEDEL

requires

4th CLASS STATIONARY ENGINEERS

For our Harmac Pulp Mill located 8 miles south of Nanaimo. These are permanent positions and successful applicants must be prepared to take up residence in the Nanaimo area.

Applicants must possess a Ticket and should also be aware that they will be required to work on non-Ticketed jobs and to fill 4th Class positions on a relief basis as required. For further information please contact:

V. Mauro, Employment Office
1196 West Pender St.,
Vancouver, B.C.
V6E 2R9

or

B. Prothman
Harmac Division
Nanaimo, B.C.

GRADUATE NURSES

To supervise 3:00 p.m.—11:00 p.m. shift, Saturday and Sunday.

To supervise 11:00 p.m.—7:00 a.m. shift, 3 nights per week. (Shift bonus).

To supervise 7:00 a.m.—3:30 p.m. shift, Saturday and Sunday.

Please call Aberdeen Private Hospital, 386-7771, ask for Mrs. Dixon, 478-8462 after 6:00 p.m.

G.M. PARTSMAN

Victoria dealership requires experienced partsman immediately. All benefits plus excellent working conditions. Phone collect or write Brian McLean Empress Pontiac Buick, 2867 Douglas St. Victoria. Phone days 382-7121 evenings 652-3564.

WANTED — KITCHEN AID AND weekend cook for Private Hospital; also graduate nurse to supervise 11-7 shift, three nights a week as well as 3-11 Saturday and Sunday. Call 386-7771, ask for Mrs. Dixon.

WORLD OF PLEASURE

FRAMING CREW

Wanted to frame our houses, on sub-contract. Year round operation and prompt payment. Call 385-7071 after 6 p.m.

FRAMING CREWS

EXPERIENCED CREWS AVAILable now. Exelcan Industries Ltd. 385-0712.

FULLY QUALIFIED MASON REquired immediately. Apply 1870 McKenzie Ave. Wigmar Construction.

GENERAL SHEET METAL MEchanic. Union qualifications. P.Q., etc. New and growing shop in Duncan. 748-7313.

24 SALES PERSONS AND AGENTS

ADVERTISEMENTS IN THIS CLASSIFICATION MUST COMPLY WITH THE BRITISH COLUMBIA HUMAN RIGHTS ACT SEE COLUMN 1

OPPORTUNITIES PROGRESSIVE REAL ESTATE FIRM

Is investigating the possibilities of opening a branch office in the Sidney area. An essential requirement for such a move is to obtain motivated licensed real estate sales staff. This could be the opportunity you have been looking for. Just think:

—a new and modern office
—a rapidly expanding area, yet close to downtown Victoria
—an experienced and able management team
—company with strong financial connections and backing for all areas of real estate sales
—complete referral system to increase your sales income
—recognition and active participation in all areas of land development
—a company program to handle property guarantees and trades
—competitive commission rates PLUS attractive bonuses for motivated personnel
—a comprehensive training program

THINK FOR THE FUTURE. THE CHALLENGE IS YOURS. REPLY: VICTORIA PRESS, BOX 305.

EXPANSION

DUE TO EXPANSION TO THE MAINLAND, LOCAL COMPANY REQUIRES IMMEDIATELY CONSCIENTIOUS INDIVIDUALS WITH A HIGH DEGREE OF MOTIVATION AND NTEGRTY. FOR A PERSONAL INTERVIEW PLEASE CALL, 383-3322, MON. THROUGH FRI.

NATIONAL MULTI-LINE INSURance Company requires ambitious and sales minded person for Cowichan Valley area. Existing business and comprehensive training program provided. Please submit resume in confidence to Victoria Press, Box 352.

TV PROGRAM LISTINGS

EVENING

CBUT 2 Vancouver · KOMO—4 Seattle · KING—5 Seattle · CHEK—6 Victoria · KIRO—7 Seattle · CHAN—8 Vancouver · KCTS—9 Seattle · KSTW—11 Tacoma · KVOS—12 Bellingham · KTVW—13 Tacoma

6 P.M.
2—Sportscene
4—News
5—News
6—News
7—News
8—News
9—Zoom
11—Star Trek
12—Circle of Fear
13—Lost in Space

6:30 P.M.
2—Hourglass
4—News
5—News
6—News
7—Mike Douglas
8—News
9—Behind the Lines
11—Star Trek
12—News
13—Lost in Space

7 P.M.
2—Hourglass
4—To Tell the Truth
5—Truth or Consequences
6—Lawrence Welk
7—Mike Douglas
8—National Geographic
9—Behind the Lines
10—Sky Tonight
11—It Takes A Thief
12—Quebec in Transition
13—Land of Giants

7:30 P.M.
2—Now Look Here
4—Issues '74
5—Sale of the Century
6—Lawrence Welk
7—New Dating Game
8—National Geographic
9—Environment
10—You and the Law
11—It Takes A Thief
12—Quebec continued
13—Land of the Giants

8 P.M.
2—This Land
4—Temperatures Rising
5—Mac Davis Show
6—This Land
7—The Waltons
8—Ironside
9—Evening at Pops
10—Student Forum
11—WFL Football
12—The Waltons
13—Movie: A Bell for Adano

8:30 P.M.
2—Ceilidh
4—Just for Laughs
5—Mac Davis continued
6—Ceilidh
7—Waltons continued
8—Ironside
9—Evening at Pops
10—Project Travel
11—Football continued
12—Waltons continued
13—Movie continued

9 P.M.
2—Irish Rovers
4—Kung Fu
5—Ironside
6—Mannix
7—Movie: Alfred the Great
8—Kung Fu
9—International Performance
10—Capital Planning
11—Football continued
12—Movie: Love with the Proper Stranger
13—Movie continued

9:30 P.M.
2—To See Ourselves
4—Kung Fu
5—Ironside
6—Mannix
7—Movie continued
8—Kung Fu continued
9—Performance continued
10—Capital Planning
11—Football continued
12—Movie continued
13—Movie continued

10 P.M.
2—Access
4—Prisons — Special
5—Comedyworld
6—George Plimpton
7—Movie continued
8—Streets of San Francisco
9—Documentary Special
11—Football continued
12—Movie continued
13—Bob Corcoran

10:30 P.M.
2—Encounter
4—Special continued
5—Comedyworld continued
6—Plimpton continued
7—Movie continued
8—Streets of San Francisco
9—Day at Night
11—Football continued
12—Movie continued
13—Bob Corcoran

11 P.M.
2—News
4—News
5—News
6—News
7—News
8—News
11—Untouchables
12—Dragnet
13—Name of the Game

11:30 P.M.
2—News
5—Johnny Carson
6—News
7—Movie: The Glass House (11:45)
8—News
11—Untouchables
12—Movie: Story of Mankind
13—Name of the Game

12 MIDNIGHT
2—Movie: Curse of the Werewolf
4—Special continued
5—Johnny Carson
6—Movie: How Green Was My Valley
7—Movie continutd
8—Movie: How Green Was My Valley
13—Name of the Game

12:30 A.M.
2—Movie continued
4—Special continued
5—Johnny Carson
6—Movie: Love Has Many Faces (2:30)
7—Movie continued
8—Movie: Love Has Many Faces (2:30)
12—Movie continued

ALL TIMES ARE LOCAL

CHANNELS RESERVE RIGHT TO MAKE LAST-MINUTE CHANGES

EARLY FRIDAY

8 A.M.
4—Jeff's Collie
5—Today
6—Canada A.M.
7—J. P. Patches
8—Canada A.M.
11—Beaver
12—Frisky Frolics
13—Cartoons

8:30 A.M.
4—News
5—Today
6—Island Good Morning
7—Captain Kangaroo
8—Romper Room
11—New Zoo Revue
12—Frisky Frolics
13—Cisco Kid

9 A.M.
4—News
5—Seattle Today
6—Ed Allen
7—News
8—Party Game
11—Joker's Wild
12—Joker's Wild
13—Burke's Law

9:30 A.M.
4—Not for Women Only
5—Seattle Today
6—Pay Cards
7—News
8—Pay Cards
11—Gambit
12—Gambit
13—Burke's Law

10 A.M.
2—Mon Ami; Friendly Giant
4—Merv Griffin
5—High Rollers
6—Mon Ami; Friendly Giant
7—Now You See It
8—Eye Bet
11—Calendar
12—Now You See It
13—Detectives

10:30 A.M.
2—Mr. Dressup
4—Merv Griffin
5—Hollywood Squares
6—Mr. Dressup
7—Love of Life
8—Kareen's Yoga
11—Calendar
12—Love of Life
13—Jack La Lanne

11 A.M.
2—Sesame Street
4—Merv Griffin
5—Jackpot
6—Golden Years
7—Young and the Restless
8—Summertime '74
11—Get Smart
12—Young and Restless
13—Honey West

11:30 A.M.
2—Sesame Street
4—Pyramid Games
5—Celebrity Sweepstakes
6—Eye Bet
7—Search for Tomorrow
8—Summertime '74
11—Mayberry R.F.D.
12—Search for Tomorrow
13—Galloping Gourmet

12 NOON
2—Luncheon Date
4—Password
5—Jeopardy
6—News; Ida Clarkson
7—News
8—News; Beat the Clock
11—My Favorite Martian
12—Merv Griffin
13—Movie: Riot in Cell Block 11

12:30 P.M.
2—Luncheon Date
4—Split Second
5—Days of Our Lives
6—Movie: Zarak (12:45)
7—As the World Turns
8—Movie: Zarak (12:45)
11—Cartoons
12—Merv Griffin
13—Movie continued

1 P.M.
2—First Five Years
4—All My Children
5—Doctors
6—Movie continued
7—Guiding Light
8—Movie continued
11—Movie: A Dangerous Age
12—Merv Griffin
13—Movie continued

1:30 P.M.
2—Family Court
4—Let's Make a Deal
5—Another World
6—Movie continued
7—Edge of Night
8—Movie continued
11—Movie continued
12—To Tell the Truth
13—Virginian

2 P.M.
2—Juliette and Friends
4—Newlywed Game
5—How to Survive a Marriage
6—Movie continued
7—Price Is Right
8—Movie continued
11—Movie continued
12—Price Is Right
13—Virginian continued

2:30 P.M.
2—Pardon My French
4—One Life to Live
5—Somerset
6—Talk Back
7—Match Game
8—Somerset
11—Movie; Cartoons
12—Match Game
13—Movie continued

3 P.M.
2—Take 30
4—General Hospital
5—Name That Tune
6—Take 30
7—Tattletales
8—Another World
11—Marine Boy
12—Mike Douglas
13—Cisco Kid

3:30 P.M.
2—Edge of Night
4—Girl in My Life
5—Movie: The Gay Lady
6—Edge of Night
7—Movie: Charlie Bubbles
8—What's the Good Word
11—Speed Racer
12—Mike Douglas
13—Cartoons

4 P.M.
2—Forest Rangers
4—Brady Bunch
5—Movie continued
6—Forest Rangers
7—Movie continued
8—Anything You Can Do
9—Sesame Street
11—Flintstones
12—Cartoons
13—Cartoons

4:30 P.M.
2—Bagatelle
4—Bonanza
5—Movie continued
6—Bagatelle
7—Movie continued
8—Flintstones
9—Sesame Street
11—Munsters
12—Cartoons; Bewitched
13—Cartoons

5 P.M.
2—Vancouver Aquarium
4—Bonanza
5—Movie continued
6—Family Affair
7—News
8—Mod Squad
9—Mister Rogers
11—I Dream of Jeannie
12—The Invaders (5:20)
13—Westerners

5:30 P.M.
2—That Girl
4—News
5—News
6—News
7—News
8—Mod Squad
9—Electric Company
11—Beverly Hillbillies
12—The Invaders
13—Batman

24 SALES PERSONS AND AGENTS

REAL ESTATE Sales Personnel Required for OPEN HOUSES.

2 licenced professional sales people are needed immediately to become part of our condominium sales force. Reply in confidence to Don Whyte or Alec Gower.

WHYTE & GOWER

592-2407

Oak Bay Properties Ltd.

REAL ESTATE AGENT REquired for our Northern Vancouver Island Branch office. Insurance licence preferred. Guaranteed salary of $1,200 per month. Please submit resume in confidence to Victoria Press Box 272.

TRAVEL HOSTESSES - TOUR guides, outgoing and responsible personality a requisite, with some office experience, call 386-2431 for interview.

EXPERIENCED SALES PERSON for Import Shop. Apply Standard Furniture Co. in person.

25 TEACHERS

ADVERTISEMENTS IN THIS CLASSIFICATION MUST COMPLY WITH THE BRITISH COLUMBIA HUMAN RIGHTS ACT SEE COLUMN 1

SCHOOL DISTRICT No. 72
CAMPBELL RIVER

POSITIONS AVAILABLE
SEPT. 1974-75

Discovery Passage:
Grade 6
Cedar Elementary:
Grade 1
Grade 2
Southgate Jr. Secondary:
Commerce (Shorthand required)
Ocean Grove Elementary:
Half time kindergarten — may become full time depending upon enrollment.
Sayward Elementary-Jr. Secondary:
Intermediate
Secondary — require a flexible teacher capable of providing instruction for any combination of the following:
Industrial Education
Social Studies
Library Mathematics

Interviews will be arranged directly with selected applicants. Please forward application by Monday, Aguust 19, 4974 to:

David E. A. Eldred
District Superintendent of Schools
940 Alder St.
Campbell River, B.C.

WELL QUALIFIED TEACHER IN physics and senior math is required for home tutoring of adult student residing 20 miles west of Victoria. Steady half day education program for next 10 months foreseen. For further information phone 478-5874 or apply directly to P.O. Box 790 Sooke, B.C. and include phone number. Discretion guaranteed.

QUALIFIED PRE-SCHOOL SUpervisor required, to start teaching Sept., Victoria area. Applicants should write giving references and details of qualification and experience, to Lower Saanich Community Pre-School, 1764 Cedar Hill Cross Rd., by Aug. 22. Some knowledge of Montessori technique preferred.

GIRLS PRIVATE SCHOOL, VICtoria, requires teacher for private piano lessons. Reply Victoria Press box 296.

TEACHER WITH EXPERIENCE is developing alternative education program, seeking position on Vancouver Island. 656-5192.

26 PART TIME OR TEMPORARY HELP

ADVERTISEMENTS IN THIS CLASSIFICATION MUST COMPLY WITH THE BRITISH COLUMBIA HUMAN RIGHTS ACT SEE COLUMN 1

WANTED: HOMEMAKERS INterested in temporary live-in positions and daily assignments caring for motherless homes, and the elderly. 388-4642.

MEDOX

WOOLCO DEPARTMENT STORE requires part-time sales clerk and cashier for fall openings. Please contact, Mrs. Wilson at 386-3241 between 2 p.m. - 6 p.m. Mon. - Fri.

MATURE COMPANION HOUSEkeeper for two hours daily. 384-6470.

HELP FOR MORNING SHIFT IN cafeteria, Banquet workers needed. 385-3731.

WANTED — PERSON FOR STAble work. Half days. Call Bo, 652-3293, 652-3643.

RADIO LOG

AM Stations — Victoria: CJVI, 900; CFAX, 1070; CKDA, 1220; Vancouver: CJOR, 600; CBU, 690; CKLG, 730; CKNW, 980; CKWX, 1130; CHQM, 1320; CKVN, 1410. Seattle: KIRO, 710; KOMO, 1000; KING, 1090. Bellingham: KARI, 550. Port Angeles: KONP, 1450.

FM Stations — Victoria: CFMS, 98.5. Vancouver: CKLG, 96.3; CFQM, 103.5; CBC, 105.7; CBUF, 97.7 (French—6 a.m. to 1 a.m.). Seattle: KIXI, 95.7; KLSN, 96.5; KING, 98.1; KIRO, 100.7; KETO, 101.5. Tacoma: KTNT, 93.7; KLAY, 106. Edmonds: KBIQ,105.3. Bellingham: KERI, 104.3.

Major Newscasts: CBC-FM, 4 p.m.; BBC News, Monday to Saturday; National news: CFAX, CKDA and CJVI, 8 a.m., 12 noon (noon report), 5:30 p.m. (news hour); Saturday and Sunday, 8 a.m., 12:30 p.m., 6 p.m. and 10 p.m.

Most stations broadcast news bulletins on the hour and on the half-hour at early morning and evening peak periods.

26 PART TIME OR TEMPORARY HELP

Sears

PART TIME POSITIONS AVAILABLE FOR FALL

—Flexible hours during the week days.
—Start the 1st week of September
—A few positions will be available earlier.
—Apply at the Personnel Office, Second Floor.

Simpsons-Sears Ltd.

MATURE PERSON FOR LIGHT housework, and to supervise children after school. References. 384-5930 evenings and weekends.

EXPERIENCED PART-TIME waitresses wanted, apply in person to Royal Oak Restaurant, 4446 West Saanich Road.

JANITORIAL FIRM REQUIRE part-time janitoress-janitor. 479-3325.

30 SITUATIONS WANTED

CONSTRUCTION AND MANAgerial experience. Available in the form of one displaced Albertan desirous of taking up permanent residence on "The" Island. Experienced in all phases of construction, (hold Journeyman Carpenter ticket). Would consider any permanent position and offer completely reliable response to any genuine offer at any level of responsibility. Victoria Press Box 321.

GAL FRIDAY WITH 3 YEARS experience answering phones, some bookkeeping, accounts receivable and payable, requires full or part-time in one girl office. Excellent references. 592-1332.

YOUNG WOMAN WITH SMALL child requires position as live-in housekeeper-companion for elderly lady or motherless child. Phone 642-3721.

CASUAL WORK — PAINTING, waterproof stucco, basements with silicone. Gutters cleaned, sealed installed. Repairs. 388-7941, 384-0912 Wesley.

PAINTING: INTERIOR, EXTERior. Homes, apartments, motel work etc. Good quality work. 384-0827. Low winter rates. Licenced.

YOUNG RN INDUSTRIAL FIRST-aid ticket, own car, seeks interesting job. Anywhere. Victoria Press Box 341.

BE READY FOR WINTER. HAVE your fireplace wood cut or split. 386-9022.

BABYSITTING IN MY HOME. All ages, including newborn. Days only. 382-4006.

WILL CLEAN YOUR HOUSE OR apartment. 388-9710.

PRACTICAL NURSE DESIRES work in private homes. 388-5006.

MAN WITH TRUCK WISHES ODD jobs. 478-3281.

EXPERIENCED GARDENER wants part time job. 383-9355.

DAY CARE, MY HOME, LANGford area; large yard. 478-1091.

33 BANDS, MUSICIANS and ORCHESTRAS

THREE-PIECE MUSICAL combo, available for weddings, dances, etc., 384-3704.

CREATIVE ARTIST LISTING Agency 1225 Sunnyside Ave. 384-1065.

WEDDINGS, SPECIALIZED music James Gurr. 478-2468.

36 BUSINESS SERVICES and DIRECTORY

Accounting Service

ACCOUNTING, PAYROLLS, INCOME TAX, AUDITING, CORPORATION PROCEDURES WE are SPECIALISTS in our field offering a FULL RANGE of ACCOUNTING and BUSINESS Counselling Services backed by OVER 25 YEARS EXPERIENCE

SIMKIN ACCOUNTING SERVICE
31-A CADILLAC BUILDING
(TOP FLOOR)
VICTORIA, B.C. 386-7074

Appliance Repairs

SMALL AND MAJOR APPLIance parts. Sales and service business. Well established and equipped, good turnover and reasonably priced to sell. Owner moving to Interior. Allwork Appliances Ltd., 690 Island Highway, Campbell River, B.C., 287-7451.

Auto Glass

AUTO GLASS
Mobile-Van Home Service our specialty
Bossom Glass Co. Ltd.
I.C.B.C. Insurance Claim Centre
382-3031

Bookkeeping

BOOKKEEPING SERVICE FOR small businesses, reasonable rates. 384-1848.

Carpenters

FRAMING CREWS

Available, experienced in house and apartment construction. Phone 386-1713 or 386-9584, Landmark Consultants

GENERAL CARPENTRY, COMplete home repairs, sundecks, carports, and concrete work. Free estimates, reasonable References. 385-2865.

EXPERIENCED CARPENTRY, renovations, decks, basement finish, additions, repairs, reasonable rates, references. 384-2323.

SUNDECKS OUR SPECIALTY Call 652-3536 after 5 p.m. for a free estimate. We also handle fences, patios, sidwalks, etc.

HIMNEY, FIREPLACE, STONE, ement, brick, or carpentry work. Guaranteed job, free estimates, reasonable rates. Phone 386-2648.

ARBORITE WORK AND ALTERations. Reasonable rates. Work guaranteed. 479-3342.

KITCHEN CABINETS, RENOVAtions, custom-made furniture. Free estimates. 656-5321, 479-2197.

SUNDECKS, CARPORTS, PATIOS and fencing. Free estimates. Phone 652-1729.

SMALL JOBS MY SPECIALTY. Howie. 478-4705.

FRAMING CREW WANTS WORK. 383-6361.

IMPROVE YOUR PROPERTY Renovations, all types. 598-1611.

Carpets and Linoleum

CARPET LAYER WILL INSTALL carpet and linoleum at reasonable rate, small jobs accepted gladly. Used carpet installed. 658-5174.

36 BUSINESS SERVICES AND DIRECTORY

Carpets and Linoleum

CARPET TREND
DEVALUES
CARPET PRICES.
FREE ESTIMATES

SPECIAL
HARDINGS Lynnwood Acrilan Plus — The Ultimate Family Textured Plus. Reg. $16
WHILE PRESENT STOCK LASTS
$9.95 SQ. YD.

ALSO SEE OUR AD IN MISCELLANEOUS

CARPET TREND
Skinner and Bay—Vic West
386-7501

HOURIGAN'S

CARPETS AND LINOS LTD.

FLOOR COVERING SPECIALISTS

715 PANDORA AVE. 386-2401

Carpet Cleaning

CARPET CLEANING

Those grimy little stains can really kill the life of your carpet. Colt can remove them all with their "Gentle-Steam" (60% more effective than mere shampooing!) Colt pampers your carpet and guarantees the job. Phone Colt 477-9529 for free estimate — no obligation.

CARPETORIUM

Victoria's largest and oldest carpet and upholstery cleaners. We specialize in home cleaning.
642 QUEENS AVE.
384-4128

FREE ESTIMATES

Cement Contractors

DAVIDSON CEMENT CONTRACtors specializing in patios, sidewalks, driveways, etc. Phone Larry, 386-1291 or Doug, 384-6962.

Cleanup Services

LO-COST CLEANUP AND DELIVERY SERVICE
Composts, yards, basements, etc. Also demolition of small sheds, garages, fences, and trees felled.
384-4929

BASEMENT, YARD CLEAN UP, hauling, shrubs and lawn maintenance, free estimate, reasonable rates. Phone 388-4678. Call mornings or evenings.

NO CHARGE AND UP
Two young responsible men have large truck. Basement, attics, composts, etc. Very reasonable. Bob's. 386-2451 anytime.

PROMPT AND EFFICIENT SERvice. Cleaning of yards, basements, gutters, and hauling of debris. Call Larry 388-6373.

ALLANSON'S CLEAN UP
Small store pick up, scrap metal, composts, yards, basements, Free estimate. 386-9022.

DAVIES BROS. CLEANUP SERVICE
Attics, basements, yards, compost etc. 642-3057.

IMMEDIATE CLEAN UP SERvice, large truck, reasonable. 384-1755 and 386-7225.

BASEMENTS, ATTICS, YARDS etc., cheap rates, free estimates. 382-2462.

MAN WITH PICKUP — SMALL cleanups. Anytime. 388-6049.

CLEAN UP AND HAULING free estimates. 592-4291.

HAULING CLEAN UP SERVICE call Roger. Phone 592-6851.

Contractors

R. G. MASSEY ROOFING AND General Home Improvements. The one stop Shop, for home maintenance and repair. We do it all. For a better job call Bob, 598-6194.

CADO CONSTRUCTION FOR ALL your home repairs, painting, custom cabinets, rumpus rooms, carports and sundecks. Free estimates. Call Steve. 384-1390.

T. and C. BUILDERS LTD.
General Carpentry
Framing, 385-5293 — 385-8587

FARMER CONSTRUCTION
Design — Renovations
388-5121

KITCHEN CABINETS, RENOVAtions, custom-made furniture. Free estimates. 656-5321, 479-2197.

ALL TYPES OF CARPENTRY. Home and office renovations, additions. Reasonable rates, 656-2879.

ALL METAL FURNITURE REpaired, Shamrock Furniture Repair, 478-3335.

FEATURE KITCHEN CENTRE
2610 Douglas 385-4921
QUALITY WITH ECONOMY!

FIREPLACES, BLOCK WORK, fast and efficient at reasonable prices, evenings 383-2501.

TOCANA CONSTRUCTION
385-3933 or 386-8291

36 BUSINESS SERVICES AND DIRECTORY

Contractors

ADDITIONS
REMODELLING
HOME and OFFICE

Second storey, re-roofing, basement finished, high standard workmanship, free estimates. Hart Enterprises. 386-1711 or 386-9584.

WHEATON CONSTRUCTION LTD.
General Contractors
Building Consultants
382-2159

WHY DELAY, ACT NOW, GET ready for fall. Have your gutters cleaned and rewaterproofed, also all types of fences. Built and repaired. Very reasonable. All work guaranteed. 477-4908.

SAANICH CONCRETE AND CONTRACTING LTD.
Sewer lines, drain lines, stone work. All types of concrete work. 385-0423.

Drafting

CONSTRUCTION DRAWINGS, rendering or presentation, any medium. Residential, commercial, or institutional. Own office or yours. N. Palmer. 385-5387 anytime.

HOUSE PLANS AND DRAFTING, evenings 386-0845.

Draperies

DRAPERIES
FABRICS
TRACKS
CUSTOM MADE AND INSTALLED
Free Estimates
NO OBLIGATION
386-2951
1126 QUADRA
We're Number 'One'

stevens interiors ltd.

Sears

Custom-Made DRAPERIES

CHARGE IT

Choose from our great fabric selection. Drapes PROFESSIONALLY MADE and INSTALLED IN YOUR HOME.

Phone 388-9111
NO OBLIGATION

Simpsons-Sears Ltd.

SAVE YOUR DRAPES!
Those shabby drapes can be brought back to life by the COIT experts. The best cleaning service available and that's guaranteed. Phone 477-9529 for free estimate no obligation.

ISLAMORADA DESIGNS
Custom made draperies, slip covers, furniture recovering, and restoring; your fabric or ours. 656-5896.

Dressmaking

HEATHER'S DRESSMAKING reasonable rates. Satisfaction guaranteed. Phone 598-6905 anytime.

BRIDAL RETAIL AND RENTALS, costumes, formals, 28 Burnside W., 385-1542, Fashion Craft Shop.

ANNA LISA'S DRESSMAKING
Alterations, minor repairs, dresses, skirts, blouses. 386-9022.

ANN'S DRESSMAKING AND ALterations, 9-5 only, please. 386-9466.

Drilling and Blasting

JOHN'S DRILLING

$7 per ft., plus casing. Also installs pressure pumps which require motor or impellers. Also submersibles. All work guaranteed. 478-9726.

Drywall

TEXTURING — DRYWALL, patching and painting. Free estimates. 479-3493, 479-4001.

36 BUSINESS SERVICES and DIRECTORY

Drywall

EMPIRE DRYWALL LTD. Free estimates and complete drywall service. Call Don Edl, 388-9074.

TOP QUALITY DRYWALL, boarding, taping, texture, ceiling, and wall spray, call Bill, 384-3823 or Barry 383-2337.

WILL DRYWALL, TAPE AND texture new home, renovated homes, rumpus rooms. Free estimates. Call 383-2336 anytime.

PACIFIC DRYWALL — DRYwall, taping, texturing and spattercoat. Call Frank anytime. 746-6311 Duncan.

Electrical Contractors

OLDER HOMES REWIRED — NO down payment. We finance through B.C. Hydro Plan.
EDDY'S ELECTRIC— 385-7666

Excavating

TRACK BACKHOE
3/4 yard
Rellim Excavating Ltd.
385-3641 479-3280

Gardening

ALLANSON'S CLEAN UP
Will keep up large or small places, including weeding, grass cutting, power edging, or what have you. Also pruning and hauling away rubbish. Free estimates. 386-9022.

GARDENERS. EXPERIENCED gardeners now available in greater Victoria at inexpensive rates. Call between 6 and 8 p.m. 385-1575, ask for George or Glen.

MAINTENANCE DIVISION
Of Barker Landscaping Ltd. Quality garden care, aerating, power raking, fertilizing, pruning, weed control. 382-8323.

BEAUTIFUL GARDENS
Landscaping, garden maintenance, new lawns, basement clean ups. 384-9972.

VAN HUET GARDEN MAINTEnance. Aerating. Lawn Care. Cleanup. Pruning, etc. Commercial and residential maintenance. 383-8560.

STUMPS REMOVED FROM your lawn. $7.25 per inch diameter. Greenleaves Tree Services. 386-1611, 479-8525.

GARDENING, TREES AND shrubs pruned, hedges trimmed. 383-8363.

GARDENING HOURLY HALF day and daily. Certified. 383-4260.

Hauling

2 DUMP TRUCKS, 6 YARDS each, a front loader for small hauling. Call anytime, 383-7461.

Home Improvements

RENOVATIONS AND ADDITIONS. Carpentry plus drywall, boarding and taping. 388-4725, 7:00-8:00 a.m.

Janitor Service

INDUSTRIAL DUST MOP RENtals. Weekly, monthly and yearly contracts. 652-2087.

Landscaping

VIC'S LANDSCAPING LTD.
383-7461
All phases of landscaping, designing, consulting. 100 per cent quality and workmanship guaranteed.

JACO

Stone work and landscaping. Free estimates, reasonable. 479-8117 or 382-6356.

BARKER LANDSCAPING
Lawn and shrub specialists. Professional stone masonry for walksteps, patios, fireplaces, etc. Free estimates. Terms. 387-8323.

SPRINGFIELD LANDSCAPING
Design and installation, residential and commercial, California and B.C. trained, free estimates. 386-8116.

GARDEN CITY LANDSCAPING. A-1 phases of stone work and landscaping work, expertly done, reasonable prices. Free estimates. 598-2022 or 385-4686.

ED'S TRACTOR SERVICE. Rotovating, levelling, post holes, brush cut, etc. 479-2204.

LANDSCAPING AND GARDEN clean up, rotovating, powerful hand machine. 384-4266.

LANDSCAPE AND GARDEN cleanup. 385-1646.

Masonry

R. G. MASSEY MASONRY. Cement work, chimney repairs, masonry work of all types. Low rates. Free estimates. 598-6194.

CHIMNEY, FIREPLACE, STONE, cement, brick, or carpentry work. Guaranteed job, free estimates, reasonable rates. Phone 386-2648.

BRICK AND BLOCK WORK
Fast and efficient at reasonable prices. 383-2501 or 656-5091.

STONEWALLS, FIREPLACE FACings. Tile work, brick and slate. Tony. 386-9457.

D. J. CONSTRUCTION
Brickwork, chimney and fireplaces. 477-6673.

MULTI-COLOUR STONE AND slate fireplaces. House front faces. Sipkes Masonry, 479-7348.

Miscellaneous Service

BILL'S BACKHOE SERVICE
Septic tanks and drainage—478-4473

Moving

EAGLE DELIVERY AND CARTage, Moving and Storage. Courteous service. 478-7087.

BISSON'S MOVING, 384-6442
Piano, household and apartment moving.

3/4 TON TRUCK LEAVING FOR Edmonton August 17th will take freight. 478-6226.

Painters and Decorators

VICTORIA PAINTING AND SUNDECK COATING

Brush or Spray Painting, interior, exterior, commercial, residential, painting and wallpapering. Hypalon and Neoprene Sundeck coating. New and repair. Terms of work guaranteed. 385-5590. 24 hour service.

ISLAND DECORATORS
Painters Paperhangers
Spray Painters
Plaster Repairs
Convenient Time Payments
383-9059 Eves. 382-1479

CLARK AND PATTISON PAINTING CONTRACTORS LTD.
Brush or spray. Paperhangers. Texture and vinyl work. Will do all or part of any job. Paint store. SAPCO, GENERAL and PRATT AND LAMBERT paints, and rentals of all painters' equipment

40 BUSINESS PERSONALS

VICTORIA ESCORT SERVICE: male and female escorts for any occasion. rob, 382-4405.

42 EDUCATION

TUTORING — PROFESSIONAL help by experienced teacher. French, Math, new and old method. 598-2331.

SPACE AVAILABLE. HOBBIT Hole Nursery School. 3 and 4 year olds. Burnside-Helmcken. 598-8367. 478-5223.

LITTLE ROBIN PLAY SCHOOL Starting Sept. 4, children 3-5, 2, 3, or 5 sessions a week. Lake Hill-Cedar Hill X-Roads area. 479-6737

CONCERNED PARENTS, ST. JOseph's School, grades 1-7, 4 and 5-year-old Kindergarten, 386-1623.

PRIVATE TUTORING CONVERsational German. Reasonable. 478-4602 after 5 p.m.

WANTED — TUTOR TO TEACH mathematics Grade 9. 656-2489, 598-5121, local 256.

60 FUEL

DAVIES BROS. FUEL
Alderwood, green or seasoned. $25.000 per pickup load, delivered. 642-3057.

MIXED WOOD, SLABS AND blocks, 2½ cords, $13.95. Ideaal Fuel Company — 382-4622.

63 TIMBER

TIMBER WANTED, STANDING or felled, top prices paid. 388-5704.

65 BUILDING SUPPLIES

CABINET MAKER'S SURPLUS STOCK
SAT., 9 - 1:30
Cupboards and vanities, flawless, ready to install. Certain appeal to the critical.
½" material, faced and edged.
Must go to make space.
cupboard doors, hinged, edged. $150. Believe 1. Vanity, Kitchen counters, drawpulls, hinges, Hardware. Legs, cuttings, etc, etc.
½" Particle Board No. 1—4x8, $6.95.
Will cut to specification.
You cannot but profit by a visit.
O & H CABINETS
242 Mary St., Esquimalt
(By former Ormonde Buiscuit Factory)

Cubbon on Cook
Lumber and Building Supplies

Size	PCS.	6ft.	8ft.
1x2 M-R boards	12	$2.64	$4.69
1x3 M-R boards	6	$1.59	$2.89
1x4 M-R boards	6	$2.09	$3.89
1x6 M-R boards	4	$2.29	$3.79
1x8 M-R boards	4	$2.89	$5.19
2x2 Util.	6	$2.29	$3.84
2x3 Util.	1	.43	.72
2x4 Util.	1	.59	.99
2x6 Util.	1	.90	$1.76
2x8 Util.	1	$1.20	$2.32
2x4 92 Econo studs	25		$11.95
2x4—6 Econo	25		$ 8.95
2x4—10 Econo	25		$14.95
PLYWOOD SPECIALS			
48x96x¼ Elm			$29.95
48x80x⅜ rough fng			$ 8.49
48x84x⅜ rough "D"			$ 4.89
STAIN—Grn. and Brn.		$ 4.99	$ 3.99
4x8 ¾" sanded Dg		$14.19	$10.99
Gyprox 4x8 ½		$ 3.10	$ 2.69
12x12 ceiling tile 64SF		$15.55	$ 9.99
4x8 ¾ part. board		$ 5.95	$ 3.95
4x8 ¾ part. board		$ 9.95	$ 7.95
4x8 Windsor Rosewood		7.95	$ 6.79
3 ft. basketweave fence, L.F.			$ .94
4"x8 sub cedar siding, L.F.			$ .08
Reject slab doors from			$ 3.99

We cut glass to size too!!!
Rug Shampoo Rental—per day $2.00
1720 Cook Chargex 384-8181

STEWART HUDSON
BUILDING SUPPLY CENTRE

INSULATION
Rolls-covers 100 sq. ft. 15" — $7.49 roll.

Rural mail box $19.99

LIGHT FIXTURES
Bathroom, bedroom, exterior porch your choice — $2.99 ea.

VINYL FOLDING DOORS
beige only — $3.99

MIRROR TILE
12-oc. carton — $14.95

CORK
2'x3'x1" — $2.99 ea.

GOOD SELECTION OF PLYWOOD CUTTINGS in stock

CHARGES — BUDGETS
OPEN MON. THROUGH SAT.
7:30-5:30 — 386-3211
400 Gorge Rd. East
STEWART AND HUDSON LTD.

S. J. PEDEN LTD
PLYWOOD SPECIALS

4x8x½ sanded Poplar	10.75
42x96x¼ sanded Fir	8.65

4x8 FIR PLYWOOD

unsanded		sanded	
¼"	5.95	¼"	$6.95
⅛"	9.75	11/16"	13.25
¾"	12.25	¾"	12.50

Building a camper or trailer? Plans and all materials in stock at reasonable prices. Many items used in building or fitting out boats.
S. J. PEDEN LTD.
2855 QUESNEL ST. 386-3464

MOORE WHITTINGTON
LUMBER LTD.
2614 BRIDGE ST.
386-1331

Victoria's only complete SASH DOOR and MILLWORK MANUFACTURING PLANT.

SAANICH LUMBER YARDS
3041 Douglas St. 385-2486
Night Phone, 479-1423
Materials for 12'x20' Garage (roofing extra)

Sabot kit (sailing)	$290.00
Pram Dinghy kit	$47.00
8'x10' Greenhouse	$37.00
Work bench materials	$205.00
Compost Box, 4x6	$10.50
Garden Sheds, 6'x7'6"	$10.00
	$111.00

Chicken coops, any size
Fencing of wood available

COLUMBIA
READY-MIX LTD.
ready-mix concrete
sand
gravel
drain rock
fill materials,
Phone 478-1701
860 Attree Rd.

CONCRETE PRODUCTS. BUY direct from factory. Bay Concrete Block Co. Ltd. 3022 Jutland 382-9436.

HAND SPLIT CEDAR PRODucts. Shakes, grape stakes, fencing. 692-2943.

GRADE A SHAKES. $30 SQUARE. 479-2697.

SPECIAL. BAG CEMENT, $2. 8x16 stepping stones, 28c. 382-9436.

70 MUSICAL INSTRUMENTS

FENDER STRATO CASTER GUItar, almost new, $450 or best offer. 598-6603.

1962 FENDER TELECASTER with case. Excellent condition, $305. 642-3419.

PIANO TUNER — CRAFTSMAN, NORMAN DUCKWORTH, 383-3083.

UPRIGHT GRAND PIANO, $600. Phone 385-0961 or 382-3340.

PIECE DRUM SET. EXcellent condition. 385-7459.

70 MUSICAL INSTRUMENTS

Woodward's

ORGAN and PIANO CLEARANCE
Entire stock of FLOOR MODELS DEMONSTRATORS AND TRADE-INS
Specially Priced
Convenient credit terms available.
WOODWARD'S MAYFAIR 2nd Floor

HAMMOND ORGAN
FALL INSTRUCTIONAL PROGRAMME
A Individual instruction at all ages — half hour weekly.
B Four-year-old children one hour weekly.
C Adults — take advantage of our day-time instruction. 9:30 a.m. thru 5:30 p.m.
Please register early as openings are limited.
We have a good stock of new and pre-owned organs on display at present so why not drop in and start your fall on a musical note — at —
HAMMOND ORGAN STUDIOS AT
3400 DOUGLAS ST.
(Just across from Woolco)
388-9177

YAMAHA MUSIC CENTRE
PIANOS AND ORGANS
Used Yamaha Spinet.
Used Hammond L-112.
Used Hammond Piper.
WANTED URGENTLY
Used Yamaha Model E-3R organ.
Trade today.
NOW LOCATED AT THE BAY
384-9131

NELSON'S MUSIC CENTRE
Your Family Music Centre
1320 BROAD ST. 385-9728

HALL FAIRFIELD MUSIC CENTRE
728 Fort St. 385-3307
Your one-stop music headquarters
We will be moving soon to become Vancouver Island's most comprehensive musical equipment and amplification service. Watch this column for details of where and when.

SOUND SOURCE
The Professionals choice
2250 Oak Bay 598-3514

WE HAVE JUST SUPPLIED A BALDWIN PIANO IN THE RICHMOND RD. AREA, KNOWN FOR TONE. $1399.00. TRADES, TERMS, LESSONS. BERNIE PORTER MUSIC LTD., 725 CALEDONIA AVE. 382-9542. CLOSED MONDAYS — AUGUST.

USED ORGAN?
We have several great reconditioned used and almost new organs. Many makes to select from.
SCOTT PIANO AND ORGAN
612 FORT 386-2434

BUYING AN ORGAN?
We have Rhythm Organs from $895
Kimball and Gulbransen Organs
PARAGON MUSIC LTD.
Hillside Shopping Centre 385-5275

1 WEEK ONLY
10% OFF ALL NEW CONN ORGANS
REGINALD STONE ORGAN STUDIO
1517 QUADRA 383-0239

BUY NOW!
Save substantially on new Wurlitzer Pianos. Many makes and models to choose from.
SCOTT PIANO AND ORGAN
612 FORT 386-2434

SHOP NOW FOR PIANOS. Large stock of Sherlock-Manning and Wurlitzer Pianos. Many styles and prices to choose from.
SCOTT PIANO AND ORGAN
612 FORT 386-2434

FENDER ECHO REVERB UNIT, $250. Raven Strat, 2 fender pickups, $200. 2 P.A. columns, $125. Garnet amplifier with 2 12" speakers, $120. 383-5400.

VICTORIA SOUND CENTRE
Gleeson Music City
Large selection of used Electric Guitars and Amplifiers.
707 Fort St. 385-4842

MOVING, FORCED TO SELL. Hammond M-3 organ with Leslie attachments, $1150. Also, Hohner clavinet, $475. Both instruments are in excellent condition. 384-1756.

TRAYNOR BASSMASTER AMPLIfier, excellent fone, $275. Also, two huge P.A. columns with electravoice microphone, $190. 384-1756.

BEAUTIFUL 1949 GIBSON ES225T with case. Must sell within 2 weeks. $350. Please call Jim 478-2777.

FENDER PRECISION BASS, $225; Two Dynaco Mark 3 with pre-amp, $75 each. Bass speaker cabinet, $100. 386-0706.

GIBSON ES-335 TD SUNBURST excellent condition with hardshell case. Best offer. 598-6090.

YAMAKAI 12 SPRING ACOUSTIC guitar, with pick up and case, like new, $100.00. 386-1750.

SOFT SOUNDS MUSIC
Closed Aug. 12-26 for Holiday!
2031 Oak Bay 598-1524

COMPLETE SET OF SLINgerland drums, cymbals included. 592-2706.

SET OF RAVEN MOTHER Pearl drums, best offer. 388-6946.

71 MUSIC TEACHERS

BERNIE PORTER MUSIC STUDIO
REGISTER NOW!
For FALL Season
ACCORDION
ORGAN
GUITAR
PIANO
PARK FREE — OPEN
9:30-9 Daily Sat. 9:30-5:30
725 CALEDONIA 382-9542
CLOSED MONDAYS
AUGUST

WILL TEACH HARMONICA. 382-4948.

77 MOTORCYCLES

1971 NORTON 750 COMMANDO. Good shape. $1000. Call at 1317 Cook St., near Yates.

972 HONDA CB450, EXCELLENT condition; must sell, best offer over $1,000. 479-4970.

1970 BMW 750
652-3057

1972 650 YAMAHA, EXCELLENT condition, low mileage. 384-3246.

'71 HONDA 350, 7,500 MILES, $650. 479-2858.

MINI-BIKE, KEYSTONE, IN mint condition, offers. 382-9708.

77 MOTORCYCLES

TRADE-INS
ROAD

1973 Norton 850 cc	$1695
1973 Triumph 750 cc	$1595
1973 Yamaha 750 cc	$1495
1972 Yamaha 650 cc	$1095
1971 BSA 650 cc	$995
1967 Triumph 650 cc	$895
1972 Suzuki 500 cc	$995
1973 Suzuki 500 cc	$1195
1973 Suzuki 380 cc	$1195
1973 Yamaha 350 cc	$1095
1971 Kawasaki 330 cc	$495
1973 Yamaha 200 cc	$795
1972 Yamaha 125 cc	$595

TRAIL

1970 Yamaha 360 cc	$695
1973 Yamaha 250 cc	$895
1973 Yamaha 250 cc m.x.	$695
1972 Suzuki 185 cc	$695
1973 Yamaha 175 cc	$825
1973 Kawasaki 175 cc	$695
1974 Honda 125 cc C.R.	$965
1974 Honda 125 cc C.R.	$750
1974 Yamaha 125 cc Y.Z.	$950
1973 YYamaha 125 cc M.X.	$645
1973 Yamaha 125 cc M.X.	$595
1974 Yamaha 80 cc	$450

TRADES — TERMS
MULLINS MARINE SALES LTD.
925 Yates St. 382-1928
Dealer No. 7968

NOBODY UNDERSELLS WORLD OF PLEASURE
B—R—A—N—D N—E—W 1974 H—O—N—D—A—S
24 HR. SAVINGS 24 HR.
74 HONDA CB 125 Reg. $849 24 Hr. $749
74 HONDA XL 70 Reg. $649 24 Hr. $599
74 HONDA MT125 Reg. $939 24 Hr. $869
74HONDA CB550 Reg. $2259 24 Hr. $2099
TRADES WELCOME
EASY INSTANT CREDIT
First Paym't in Oct. on approved credit
NO MONEY DOWN
WORLD Pleasure
Pearson's World of Pleasure Ltd.
Dealer No. 1516
386-8424 3388 Douglas 382-2222
Next to Red Lion Inn
9 to 9 — Sats. till 5

It's ELECTRIC
THE CHARGER
NO pollution
NO noise
NO gears
NO gas
NO oil
Exclusive to
BRIAN HOLLEY MOTORS LTD.
3319 Douglas 384-1161
Dealer Lic. D6318

ALL HONDA Models Available
NEW PRICES
See us Before You Buy
BROOKLANDS MOTORCYCLES
937 Fort D7595 383-5926

CASH
Our motorcycle selection is much too low. We need a number of "good" bikes, all makes and models — right now. D. 1516
WORLD OF PLEASURE 386-8424

$1225 TX 500
Yamaha, low mileage, extras, excellent condition, must sell. 382-2355.

CUSTOM 1970 TRIUMPH 500, MEchanically excellent, price negotiable. May be seen at Oak Bay Mohawk, 1911 Oak Bay Ave 598-6721.

FULLY CHOPPED HARLEY DAvidson, first place 1974 speed sport show, must sell, reasonable offer accepted. 385-3598, 592-6168 evenings.

GET THE MOST MOTORCYCLE for your money. Triumph's Top Machine, Trident 750. Immaculate condition. Priced to sell. 479-3928 or 479-1040.

1972 750 HONDA, EXCELLENT condition. See Ron. 3821 Cadboro Bay Road, before 6 a.m. and after 8:30 p.m. Offers.

FREDERICK MOTORS
SUZUKI—BMW—URAL
616 Queens 383-0823

D.L. 7090
IMMACULATE '73 HONDA 500 — 4 still 1½ months and 2,800 miles left on warranty. Two helmets, $1,500 382-2078 weekdays after 6:00.

1972 BMW 75-5 WITH CRAVEN saddlebags, windshield, 2 helmets and gloves, $2300. 10661 McDonald Park Road, Sidney.

MUST SELL: 1973 HONDA SL100, immaculate condition with 180 easy miles, sacrifice at $525. Weekdays after 6, 658-5458.

1972 TRIUMPH DAYTONA 500, semi-chopped, mint, must sell, $1150, or best offer. Ron, 388-5283. Must be seen.

1974 KAWASAKI 90, ROAD AND trail, licensed, properly maintained, no work required, ready to go, $445. 477-6479.

KAWASAKI 350 CC ROAD BIKE, 2500 miles, very good shape, hardly used, original cost: $1265, offers. 386-0706.

'72 SUZUKI TS 250. MAKE AN offer, it's in great shape. Days, 385-5777, Nights, 477-4860. Ask for Dave Stapells.

1972 KAWASAKI 250, 1300 MILES. Immaculate. First offer over $500 or take scuba gear as part trade. 477-6075.

1972 YAMAHA 650, 10,000 MILES. Like new. Many extras. Asking $1300. Call at 1317 Cook St. near Yates.

MUST SELL 1970 350 HONDA. 7,800 original miles, new chain and sprockets, asking $550. 479-4854, ask for Jim.

1970 YAMAHA 100CC TWIN street, good condition, great for student, $300 or offers. 384-8349 after 5:00 or weekend.

'71 HONDA SL 125 FOR OFFroad use, knobby tires, front and rear $500 or nearest offer. 477-5329.

FULLY CHOPPED, ALL NEW '68 BSA, offers, phone 642-3753 between 5 and 7.

66 HARLEY DAVIDSON SIDE car, mint condition, offers. 652-3552.

MUST SELL 1974 YAMAHA 500, low mileage, showroom condition. Highest offer takes. 479-2978.

1973 YAMAHA 750, EXCELLENT condition, 5700 miles, $1300. 598-4984.

MONTESA BULTACO
VICTORIA MOTORCYCLE SALES
592 Ledsham Rd. 478-1123

1972 YAMAHA 360 ENDURO. 1300 miles, good condition, $825, phone 478-6826 after 5.

1968 YAMAHA 250 CC, Scrambler, very good shape. 652-3768.

1970 YAMAHA 250 DIRT ENduro, immaculate, $550. 656-3547 or 652-1773.

1973 TRIUMPH BONNEVILLE 5-Speed. Nice condition. 7000 miles. $1100 firm. Duncan 748-9273.

1973 HARLEY DAVIDSON Sporter, low mileage, trade for car or best offer. 652-2929.

1971 HONDA CB 350, EXcellent condition. 478-8979.

'73 YAMAHA 360 ENDURO. AS new, $1000. 592-0884.

'73 650 TRIUMPH, BONNEVILLE $1200. Phone 385-0936.

'73 YAMAHA 500, 5,000 MILES, like new. All extras. 477-9668.

'71 NORTON 750 COMBAT. 5,000 miles, excellent shape. 386-7385.

IMMACULATE XL 250 HONDA. 3000 careful miles. Offers. 592-6002.

77 MOTORCYCLES

"COLWOOD HONDA"
VICTORIA'S NEWEST EXCLUSIVE HONDA DEALERSHIP OPENING
Saturday, Aug. 17
(corner of Millstream and Goldstream Rds.)
2781 Millstream Rd. 478-8831
(Div. of Mullins Marine Sales Ltd.)

78 BICYCLES

Russ Hay On Government

AUGUST
Bicycle Sale
RELAIGH
10-SPEEDS, ladies' and men's Reg. 145.00 SALE $104.88
5-SPEED SPRITES Reg. $135.00 SALE $119.88
5-SPEED TOURISTS (men's only) Reg. $105.88 ALE $94.88
3-SPEEDS (men's only) Reg. $92.95 SALE $79.88
EXPERT REPAIRS
Chargex—Mastercharge
TERMS AVAILABLE
TRADES WELCOME
Mon.-Sat. 8:30-6. Fri. till 9.

Robinson's
(Since 1929)
1307 BROAD 385-3429
Peugeot, Brc, Apollo, Raleigh Record, Grand Prix, Super Course, Hi-Rise, Convertibles, Exercise bikes.
Accessories, Trades, Repairs

10-SPEED CLEARANCE
SAVE — SAVE — SAVE ON
Better quality French, Italian, Japanese and English 10-speeds at greatly reduced prices.
MULLINS MARINE SALES LTD.
382-1928 925 Yates St. 382-4515

GORDON'S SPORTING GOODS
1030 Hillside 382-5815

TRY D.-G. AUTO AND CYCLE for the bicycle you've been looking for. 10-Speeds from $84.95. 3244 Douglas. 382-4012.

BOYS 1-SPEED BICYCLE WITH carrier, light, mirror, new tires, and tubes $40. Girls bike with carrier $30 or offers. 383-0187.

FALCON SAN REMO PROFESsional Model 531 double-butted all Campagnolo including brakes, $425. 478-9408.

3-SPEED HIGH RISE BICYCLE, 20" wheels, good condition. 656-4835.

WANTED: 3-SPEED MUSTANG for 10-year-old boy. 479-7400.

GIRL'S APOLLO 10-SPEED, good condition, call 658-8925.

RALEIGH BOY'S BIKE, $20. 592-9434.

GIRL'S 3-SPEED MUSTANG almost new, $45. 386-0975 after 6.

80 BOATS and MARINE

NOBODY UNDERSELLS WORLD OF PLEASURE
SUMMER CLEARANCE
R-E-I-N-E-L-L —RV 2270—
Looking for comfort and convenience in a 21' cruiser that will follow you anywhere? This is it! Includes full galley, head, aft bulkhead has locking door — added protection against bad weather, sleeps 5.

R-E-I-N-E-L-L —RV 2500—
Your ticket to freedom, this 24' getaway craft features sleeping room for 5, an efficient galley, private head with mirror and sink. Camper back, interior carpeting and privacy drapes included.

WE WOULD WELCOME YOUR TRADE
EASY INSTANT CREDIT
First Paym't in Oct. on approved credit
NO MONEY DOWN

USED — USED
O-U-T-B-O-A-R-D-S
Some run well, some not so well, and a number are in pieces. We consider them mechanics specials, and are to sold on an "as is" basis.

Sears 5	Johnson 5½
Chrysler 6.6	Evinrude 7½
Viking 15	Viking 15
Evinrude 35	Johnson 35
Merc 40	Merc 65
Chrysler 70	Chrysler 75
Chrysler 105	Scott 35

Lots of used parts too!

B-R-A-N-D N-E-W OUTBOARDS!
To be sold at cost
Chrysler 12.9 h.p. l.s.
Chrysler 35 h.p. l.s.
Chrysler 35 el. l.s.
Yamaha 9.9 h.p.

WORLD Pleasure
Next to the Red Lion Inn
382-2222 or 386-8424
9 to 9 — Sats. till 5

30' CARVEL CRUISER
HULOHA
Registerd tonnage 10.94 Twin 1973 Chrysler 440 cu. in engines with a combined total of 660 H.P. Capable of 35 knots plus. Complete galley and toilet facilities. With aluminum boat house $21,600. Phone after five or weekends. 478-4097.

VERY CLEAN 17'6" BRANDLmayr, fully glassed, trailer and '73 115 h.p. Johnson with low hours. Complete with head, 2 burner stove, sink, compass, depth sounder, automatic bilge pump, tach, speedometer and equipped for CB radio. Nearest offer to $4275. 479-2710.

26' T-BIRD RACING SPECS, 3 years old, completely refurbished with mahogany decks, cabin and throughout. F-G over wood. New sails and mast. Must be seen, $6,500. Write Brian Davies, R.R.1, Martendale Rd., Parksville, B.C.

36' COMMAND BRIDGE DUAL control sports cruiser. New Mercu-v inboards, fast, safe, and seaworthy. Asking $32,500. All offers and trades considered. 385-7835. 656-6130 or 477-2104.

'68 15½' HOURSTON GLASscraft, 65 Johnson, full camper top, power tilt extras. 15 Conard St. after 5 p.m.

16' CATAMARAN SLOOP rigged, very fast, complete with carrtop carrier. $400 or offers. 477-1440.

VANCOUVER ISLAND REPREsentatives for Coronade Scampi and Islander Yachts. Duncan 746-5721.

15½' CABIN CRUISER WITH trailer, 7' beam, 40 Johnson and 15 Gale two gas tanks, Fiberglass bottom. $1200. 656-2326.

12-FT. FRONTIERSMAN FIBREglass deep hull boat, also 6 h.p. Johnson with gas tank. $425. 479-6237.

15' FIREBALL, DACRON SAILS, trapese, with trailer. Phone 658-5630.

21' GLASS-PLY CUDDY CABIN. Used 40 hours, 479-4742 after 10 p.m. or all day Saturday.

25 H.P. EVINRUDE OUTBOARD, and 15½' Zodiac inflatable boat. 477-6227.

PORTABLE 1800-WATT, 110-VOLT lighting plant, good condition, $200. 656-1675.

NEW 16' CANOE FOR SALE, moss green. 479-1365.

7½ H.P. ELGIN OUTBOARD, running, $75 or best offer. 383-8875.

FOR SALE: WEST COAST Troller, fully equipped. 726-7075.

"CAL 20," FOUR SAILS, SUPER equipped, 388-7331 or 479-8584.

WANTED: OLD, CHEAP SMALL boat trailer. 477-5329.

80 BOATS and MARINE

"It's the service that sets us apart"
BRAND NEW
BAYLINERS
SUMMER CLEARANCE

SKAGIT 2250 camper with 165 h.p. OMC sterndrive, complete with galley, fresh water system, head, icebox, 2-burner stove. Stainless steel bow and stern rails.
$8795

SKAGIT 2250 Flybridge Express with 165 Mercruiser I.O., full galley with icebox, stainless sink, enclosed head.
$8995

QUARTERMASTER 1950, a luxurious runabout with room for the entire family. Deep, plush poly-carpet, tempered safety glass windshield complete with 120 h.p. OMC I.O. and power trim.
$4995

USED SPECIALS

73 18½' FIBREFORM, 165 h.p. Mercruiser sterndrive with power trim and trim tabs, 2800 lb. Caulkins trailer (power winch). Immaculate condition. Offers

71 17-Ft. BRANDLMAYR. Full camper top, 60 H.P. Johnson, trailer. Immaculate condition. $2995.

100 PER CENT BANK FINANCING
On Approved Credit
GIBSON Powercraft CENTRE LTD.
2520 Gov't (near Bay St.)
382-8291

SUMMER CLEARANCE
OLIVER ALUMINUM BOATS

14'—62" beam, 23" amid	Reg. $555	SALE $468
12'—60" beam 23" amid	Reg. $485	SALE $414
12'—53" beam 17" amid	Reg. $365	SALE $297
9' — 47" beam 17" amid	Reg. $305	SALE $260

2-YR. WARRANTY
Made in Canada
MULLINS MARINE SALES LTD.
382-1928 382-4515
925 Yates St.

BOATERS!
See our large assortment of many useful boating items.
FRIDGES, SINKS, ICE BOXES, INSULATION, HOT PLATES, WINDOWS, SPRUCE FRAMING, HEATERS, PANELING, TOILETS, FIR PLYWOOD, LIGHT FIXTURES, PLASTIC WATER TANKS, WATER PUMPS, TABLE LEGS and many other useful items.
S. J. PEDEN LTD.
2855 Quesnel St.
386-3464

OAK BAY MARINE SALES AND SERVICE
OPEN 6 DAYS A WEEK
Fraschise Dealer for:
Evinrude — Martin
OMC—Volvo—Mercruisers
Grew—Zodiac—Starcraft
Cal Glass—EZ Loader
Largest brokerage in Victoria
1327 BEACH DR.
598-3393

HAIDA—26
F.G. racing-cruising sloop. Scarce, lushdeck model, sleeps 4, 7 bags of sails, (3 Hood sails), 9½ h.p. Evinrude, Sportyak dinghy (SS engine bracket), rubberized nylon-boom tent. Many extras, 1 of the safest, best-built boats on the West Coast. Very carefully maintained. Phone 592-4148 (evenings).

ALL BAY MARINA
2238 Harbour Rd., Sidney
BOATS—MOTORS—TRAILERS
SALES—PARTS—SERVICE
DEALERS FOR: K and C Thermoglass, Campions boats, Lund boats, Evinrude, OMC Sterndrive, Ez-loader and Roadrunner trailers.

THIS BOAT MUST BE SOLD
28' cabin cruiser, V-8 Chrysler marine gas motor, flying bridge, dual controls, radio, stove, fridge etc., sleeps 6. $13,000 or any reasonable offer considered. Also 24' fibreglass hull, $1,000. Phone Duncan 746-5962.

24-FT. CRUISER, WAS ASKING $5,500, now asking $4,900, depth indicator, propane, 110 Volvo Penta, and much more. Must be sold. 642-3896 or 642-3584.

28' COMMAND BRIDGE, DUAL steering, sleeps 6, CB radio, 327 Chev inboard-outboard, built in 1969, $14,900. 652-1831.

23' CROWN FIBERGLASS SLOOP, exceptionally maintained, good racing record, ready for cruising. Reply to Victoria Press, Box 322.

FIBREGLASS DINGHY MOULD, propeller shaft, alcohol stove, Coleman stove, ice chest, marine hardware, 656-2174.

17' FIBREGLASS HARDTOP, sleeper seats, canvas cover, sounder, AM radio, 120 Merc cruiser and trailer, $4500. 382-6828.

39' COMBINATION TROLLER gillnetter, 9.4 net tonnage, A licence. Fully equipped and fishing now. 539-2103, Saturna Island.

MOVING, MUST SELL NEW 17' Fibreform Surf Rider, 115 h.p. Merc, many extras, $4,200. 385-1937 after 5:00.

16' PLYWOOD BOAT, 35 H.P. Johnson outboard, 1957 tank and control, $200 or best offer. 1600 Sonria Place.

4' GLASS ON WOOD RUNABOUT and trailer, also 60 h.p. and 25 h.p. outboards, offers. Days, 383-5912; evenings, 477-3039.

CATAMARAN SPORT OR FISHing boat, with 2 motors. Parksville 248-5395.

20' INBOARD, SMALL CABIN, fibreglass on wood hull and trailer, $1500. 478-4706.

ELTORO LIGHT WEIGHT, JUST painted, mahogany trim, James Sail, asking $150. 385-2301.

WANTED: TRIMARRAN, ABOUT 35', diesel, reasonably well-equipped. 384-4936.

HAIDA 26' FLUSH DECK SLOOP, good inventory, 5 sails, $12500 firm. 477-3906.

BOAT, MOTOR AND TRAILER, $595. 479-4068.

8' JOHNSON ROWING DINGHY, $225. 656-3725.

80 BOATS and MARINE

ON DISPLAY
GRAND BANKS 36
Aft Cabin Diesel Cruiser
LUHRS 320
Beam 12' 6", twin Chrysler 225 h.p.
LUHRS 280
Beam 11' 4", twin Waukesha 155 h.p.
RANGER 26
Cruising Racing Sloop
RANGER 23
Racing Cruising Sloop
USED SAIL

RANGER 26. New in March. 2 sails, 3 winches DBL lifelines, anchor, chain and 200' line, 9.9 aux. Dodger, Marine head. Gold fabric interior with warm, teak finish. Tuned and ready to go. Exceptional value $15,500
21'6" F-G sloop. Ideal cruising boat. Sleeps 4. Head, galley, 5 sails, new 6 h.p. aux. $7085
22' SLOOP. Accommodation for 2. 3 sails dinghy. Well kept $2100
28' CAT. Sleeps 2. 10 h.p. aux. $5500

USED POWER
47' GRENFELL aft cabin custom built diesel cruiser—By app.
28' F-G Flybridge sedan cruiser. Twin 155 Chry. i-o. Oil stove, radio, sounder. Very complete—By app.
29'6" FLYBRIDGE sedan. Double ply hull. 170 h.p. Ford 6. Oil stove, ready for cruising $11,500
31' SEDAN Cruiser. Good clean condition. 85 H.P. Crown $8700
26' SEDAN Planked hull. 40 H.P., Ford. Lots of room $6200
24' FIBREFORM cuddy cabin. Head, galley, trim tabs. 215 Mercruiser $8500
NATIONAL BOAT SALES
2060 White Birch Rd. 656-3966
Sidney, B.C.

MERCURY MARINE
FIBERFORM BELL BOY FAIRLINER
1974 22½ FT. SAN JUAN 165 h.p. Mercruiser, camper cover, complete galley, marine head $9600
Good Selection of USED BOATS From 12 ft. to 18 ft.
WE SERVICE WHAT WE SELL
MERCURY MARINE
SALES AND SERVICE
800 Cloverdale Ave.
385-1457
Open Friday to 9 p.m.
Sat. to 4:30 p.m.

DUNCAN BOATLAND
15' CAL-GLASS 40-H.P. Mercury M.L. camper top, foam flotation. Bow rails, 900-lb. Roadrunner trailer. $2,838
16' CAL-GLASS 50 H.P. Mercury. M.L. camper top, foam flotation. 1,200-lb. Roadrunner trailer. $3,388
SEA RAY
CAL-GLASS
SANGSTER
WINNER
TOLLYCRAFT
FIBREGLASS BOATS
DUNCAN Boatland
6045 Trans Canada Hwy.
Duncan 746-4158

VAN ISLE MARINA
We now have a good choice of used power boats from 20' to 70'. May we show you? Please look over our Sale Deck. GEOFF SIMPSON and DON OMLID are here to assist you.
VAN ISLE MARINA CO. LTD.
Tsehum Harbour Box 2130
656-1138 SIDNEY, B.C.

BOATING BOOKS, ON SAILING, CRUISING, DESIGNS
BOSUN'S LOCKER LTD
580 Johnson St. 386-1308

12' PLYWOOD AND FIBREGLASS boat, foredeck, windshield, canopy, controls, swivel drivers seat, forward and reverse facing passenger seat, floater cushions, rod rests, 10 h.p. Johnson, (Forward and Reverse), 5 gallon tank, tilt boom trailer, spare wheel, need $300 fast. 386-9581 after 6 p.m.

30' GARDEN DESIGNED SLOOP 1966, centre cockpit, stainless rigging, aluminum mast, one owner, completely equipped including main, jib, genoa an spinnaker. Hard chine, ply and plastic construction $11,500. Cove Yachts, R.R. No. 1, Duncan. 748-8135.

HARBOUR MACHINE LTD.
DIESELS
CHRYSLER NISSAN
FARYMANN
Gas and Diesel engine rebuilding. Shaft and Prop Repairs.
31 Erie St. 383-6555

36' CUSTOM MONK, SPACIOUS tri-cabin cruiser. 70 Crusader motor luxurious comfortable, ideal live aboard. Generously equipped. Priced to sell at $21,900. Offers and trades invited. 383-7835 or 656-6130.

ALBIN 25', 2 CABINS WITH thermostatically controlled diesel heater, large convertible cockpit. Good galley, heads and basin. Swim grids, depth sounder, compass, $18,700. 658-8574.

12' FIBREGLASS RUNABOUT with licensed trailer, 15 h.p. Johnson with tank and controls, needs some work, will sell separately, $300, 383-6986 after 5 p.m.

COLUMBIA 26 THREE MONTHS old completely equipped for extended cruising. $14,000 firm. Owner on board Westport Marina B33. 479-6594.

HANDYMAN'S DREAM. 18' SEAgull sailboat with sails and 40 plus Seagul motor. Needs repairs. What offers? 592-2701.

17 FT. SKAGIT DAY FISHER. 1972 Bearcat 55 h.p., toilet, gurdy, depth sounder, built-in gas tanks, $2500. 479-7688.

16' FIREBALL, FULLY equipped fast racing dinghy, perfect condition, $1200, including trailer. Phone 652-3842.

ONAN ELECTRIC PLANT, GAS powered, 7½ k.w., completely overhauled, $3,800. Apply Assistant Manager, Canoe Cove Marina.

28' LOG SALVAGE OR PLEAsure diesel, head, stove, C.B. radio, sounder. $6,900. 592-7340.

26' T BIRD, SALE OR HALF INerest, equipped for cruising 479-4553.

14' FIBREGLASS RUNABOUT, motor and trailer, $1250. Also 13', $750. 471 Constance, evenings.

LARGE BOAT TRAILER, $200. Also, 6x8x2 utility trailer, $150. 383-2879.

'73 19½ FT. CAL GLASS CAMPER top canvas. 50 hp Mercury, electric start. Like new. 385-8935.

15' VINYL KAYAK, $100
479-4288.

80 BOATS and MARINE

Last Chance
THIS IS YOUR LAST CHANCE TO SAVE HUNDREDS OF $$$ ON THESE FEW REMAINING SANGSTER BOATS.
SANGSTER 18' Texada $5995
SANGSTER 18' Zeta $6995
SANGSTER 19' Saturn
Hardtop with Canvass back
$7250
SANGSTER 20' Cuddy Cabin
Hardtop, sleeps 5, Marine head, canvas back, bow rails
$8995
WHEN THESE BOATS ARE GONE, ALL FACTORY REPLACEMENTS WILL BE 10% HIGHER IN COST.
GARDEN CITY BOATLAND
642 BURNSIDE EAST
388-5561

HORWOOD MARINE
Clear The Deck Sale

17.5' GLAS PLY ski boat, 165 Merc Cruiser, walk thru windshield, convertible top and tonneau, gold metal flake.
SALE $5995

WE NEED TRADES
SEVERAL GOOD USED UNITS IN STOCK!!!
Boats Cars Campers
385-1451
823 Pandora

LIVE ABOARD CRUISING HOUSEBOAT
$15,500
ALSO

CAL 20	$1,900
NEWPORT 20	$7,500
16' DAYSAILER	$ 450

656-5591

SWEDISH BOAT CENTRE
ALBIN 25 tricabin diesel.
WINGA 25 Motorsailer.
VEGA 27 Ocean Sloop.
WINGA 29 Diesel tricabin.
BOSUN'S MARINA LTD.
10775 Macdonald Pk. Rd.
SIDNEY 656-3558

19' REINELL, TRAILER, AND BOAT HOUSE. 656-4046

TECUMSEH 5 H.P. ARROW AIR cooled with 3 gal. aux. tank. Recently checked over. $150.00 Also custom boat loader $25.00 Also 2 other roof racks $15.00 All to fit a Ford Van. Phone 386-9386 after 5:00.

25' OWENS, FL

100 MISCELLANEOUS FOR SALE

BARGAIN ANNEX

USED

Hideabeds from $ 49.95
Recliner $ 49.95
4-Seater sofa with castors $109.95
Easy Chairs from $ 19.95
4-dr. Chest $ 39.95
Hostess chairs from $ 14.95
Buffet china Combination $ 59.95
6-dr. Painted chest on castors $ 49.95
6-dr. Dresser and Mirror $ 89.95
2-pc. Daven. suite $149.95
Maple Headboard and Metal frame. 2 only. Each $ 29.95
Mattress and boxspring. 39" $ 59.95
Mattress and boxspring. 54" $ 49.95
Loveseat and slipcover $149.95
French Provincial china cabinet. 60x18x72 high $799.95
Electric toaster $ 5.95

NEW
LARGE SELECTION OF NEW FURNITURE ON SHOW

"FREE DELIVERY"
TRADE-INS TAKEN AND USED FURNITURE BOUGHT

UNDER THE EAGLES
753 VIEW ST.
Division of Standard Furniture
382-5111

SCARCE ITEMS
French Provincial chesterfield suite, 2-pce. $499
2-Pce. Colonial style chesterfield $399
-Pce. corner sectional $499
Colonial style love seat $199
ea. wagon, mahogany finish $189
Vilas maple coffee table $69
Nest of tables refinished $95
Secretaire drop front desk $149
Corner China cabinet $239
Duncan Phyfe drop leaf table and 4 Lyre back chairs $288
-Pce. Italian Provincial style dining suite $795
Oak buffet $95
Hide-a-beds $119 to $259
Hoover washer spin-dry $129
Oak hall stand $119
7-Pce. white and gold bedroom suite $398
Single mahogany bed with new mattress and box spring $129
Twin single beds $175
Queen size bedroom suite complete $448
48" bed complete $79
Use Your Chargex

PANDORA FURNITURE LTD.
New and Used Furniture
850 Pandora Ave. 383-6319

FRIDGE CLEARANCE
1—10 cu. ft. Kelvinator fridge
1—G.E. 15 cu. ft. 2-door fridge
1—Kelvinator 17 cu. ft. de luxe 2-door fridge. Harvest gold.
CONTINENTAL FURNITURE
716 JOHNSON 386-2458

USED SEWING MACHINES
Singer electric portable drop-in bobbin $39.95. Singer electric $42.50. Zig-Zag portable $79.95. 1 only Singer Featherweight, portable semi-automatic $119.95. Light weight semi-automatic Singer $149.95. Open arm Zig-Zag $149.95. Easy terms available. All one year guarantee. Sawyer Sewing Centre, 840 Fort. 388-6228.

LEAVING TOWN. PORTABLE TV console colour TV. Boat tank and hoses. Shells. Cement building blocks. Plastic gas tanks, 1 and 5 gallons. Records. Traps. Propane gas tank for camper. Power mower. Console sewing machine. 90" link chain wire. Findlay electric range, coppertone. Many miscellaneous items. 845 Brock Ave. 478-1270.

REGAL ACCORDIAN, 120 BASS, $150. 2 brush floor polisher, $15. 30" electric range, $125, canister vacuum cleaner, $15, wooden lawn swing, $25. 2 harness loom and stand, $50; vinyl accordion door, $5. facial sauna, $7. clay pots assorted sizes, best offer. white exterior plastic panels 8' x 2' best offer. Phone after 5:30 477-8337.

LARGE WESTINGHOUSE refrigerator with top freezer. Moffat electric range with automatic oven and rotisserie. Large chrome and copper dinette suite with heavy duty chairs in beige and gold, plus extra add chrome chairs. Small wooden arm rocker. Hoover Constellation vacuum cleaner. 2738 Cadboro Bay Rd. 592-7851.

GARAGE SALE: MISCELLANEOUS electronic and sound equipment parts — most one year old. Tape Deck, speaker, mixer, meters, transformers, amplifiers, etc. Sat.-Sun. 11 a.m.-7 p.m. 3903 Stockton Cres.

ADMIRAL CABINET COLOR TV, asking $500; 7-piece solid mania dining suite, $500, both 6 months old; off white plush shag carpet, 13x13½, $175; older style bedroom suite, $150. Can be seen at 2688 Claude Road, Langford area.

MAPLE EXTENDING TABLE and 4 chairs, large size to match $200. Buffet 5'6" long $85, chesterfield, 2 matching arm chairs, winged $150. Pole and standard lamps $15 each. Arm chair $50. 385-7957.

SUPER GARAGE SALE
Furniture, china galore, milk cans, pet cages, pictures, gates, books, inware, lots more. Aug. 15-16 Anytime. 2274 James White Boulevard, Sidney.

40" DOUBLE OVEN RANGE, child's card table and chair, high chair, car-bed, swan rocker, child's dresser, chrome table and 4 chairs, lazy-boy type rocker. 479-3757.

KEEP THE LONELIEST GUY IN TOWN BUSY
Let him install a Maytag washer for you. Just call C. TAYLER HOME APPLIANCE LTD. 707 Johnson, 383-3281.

SAW SHARPENING
Circular and Handsaws
One Day Service
VIC. LAWNMOWER HOSPITAL
834 Johnson Street 386-8338

FRIDGE AND STOVE GOOD working order. $40 each or offers. Coleman stove one-burner. 9½ Man's riding pants, 29" waist. $5. 477-9117.

PIANO, LIKE NEW, HALF price, paid $1500 1 yr. ago. 1966 Envoy, clean, lady driven, $400. 478-5835.

LADY'S PLATINUM RING, OLD-cut diamond, 2 carats with 10 smalls, valued $8,000. Best offer. Victoria Press, Box 343.

SPEED QUEEN WASHER, PROPANE gas dryer, good working order, $40 each. 479-2470.

EGG INCUBATOR, AS IS. CALL 385-1575 between 6-8 p.m.

DEMO SALE
527 Head St., 1 p.m.-7 p.m. daily.

QST'S FROM 1944 TO 1970 COMplete, some 1971 and 72s. 477-5595.

2 SCOUT UNIFORMS, WILL FIT 10 and 12-year-olds. 592-4648.

100 MISCELLANEOUS FOR SALE

Mais

USED

3-piece kitchen set, immaculate condition. Beautiful pedestal table with 2 matching chairs ideal for small apt. or condominium $99.95

25" Brand new color console TV, top condition $229.95

1821 COOK
385-2435

C. TAYLER
SCRATCH/DENT SALE
THURS. TIMES P.15
FRI. COL. P. 19
SAVINGS GALORE
EXAMPLE:
1 self clean Moffat range, H.G. $386
FREEZERS AUG. 20?
CHECK WITH US
C. TAYLER
HOME APPLIANCE LTD.
707 JOHNSON
383-3281

Mel's BARGAINS
GOOD USED BUYS
Portable sewing machine $ 29.50
30" de luxe range $125.00
Firescreen $ 19.50
Day-bed $119.50
Light oak buffet $ 75.00
Imitation brick fireplace $ 35.00
Closed Monday—
Across from Warehouse Foods
3400 Quadra 384-3152

DO YOU REALLY WANT TO SAVE MONEY? New chesterfields, bedroom, dinette suites, chairs, mattresses and box springs, occasional furniture, carpets, etc., all at true basement warehouse prices. Flexible budget terms. Open 9 a.m. to 5:30 p.m. daily, 9 a.m. — 9 p.m. Fridays. Closed Wednesdays. BUY-RITE 704 View (Basement) 385-4744.

BRENTWOOD
BARGAIN BARN
BETTER QUALITY USED FURNITURE AND APPLIANCES
Before you buy or sell
Compare our Prices
7115 West Saan. Rd. 652-1711

CHAIN SAWS
SALES—SERVICE—PARTS
New HOMELITE chain saws, 5 models from $124.95
VIC. LAWNMOWER HOSPITAL
834 Johnson Street 386-8338

RUGS LOOK "NEW" IT'S SO easy with RUG-MATE stain-removing rug shampoo. Rent electric shampooers for $1.50. 8 hours, plus materials. Also Hero Airless spray units, sales and rentals. Clark and Pattison, 760 Bay St. See our ad under Painters for other supplies.

BARRELS
Tops are on. Can be washed out for water storage or cut for incinerator use. Priced at $3.95 at
McQUADES MARINE SUPPLY
1252 Wharf St. 383-1141
1214 Wharf St. 382-8258

14' BOAT WITH TRAILER, $175; box trailer, $40; small antique electric stove; beginner's guitar; stereo stand and miscellaneous items. 652-2068.

TORO 18" REEL LAWNMOWER, good working order, $35; Evinrude 9½ h.p. outboard motor and gas tank, excellent condition, $350. 477-5063 after 7 p.m.

19" FLEETWOOD PORTABLE black and white TV, $60; family sized Viking automatic washer $55, two brush floor polisher $12. Phone 384-7274.

EUROPEAN 10 SPEED, NEAR new, $65; Panasonic AM-FM stereo, radio-record player, 2 satellite speakers, $120, after 6 p.m. 656-3415.

REMINGTON ELECTRIC TYPEwriter, 17" carriage, good condition, $175; old Underwood manual typewriter, work well, $35. 383-5621 or 592-1005, after 6.

MAKING WINE? SEE OUR handy new syphons, efficient easy to use, and only $3.95 at Industrial Plastics Ltd., 2109 Douglas.

CHIFFON WEDDING DRESS, with hood, long sleeved and natural waistline. Guipure lace trim. Size 10-11. $50 Phone 386-6814.

GARAGE SALE
Garden tools, electrical plumbing, and carpentry equipment. Many other miscellaneous articles. 658-8385.

TABLE, 4 CHAIRS, $40; PLANTS, 3 casual chairs, $10 each; desk; truck jack; extension cord; 26" television, $40; 652-2142.

50 PIECES OF OLD CARNIVAL glass, $1000. 4 nice oil lie cannisters, complete, re-silvered. 642-3086.

ONE FULL LENGTH HAIR SEAL fur coat, size 12-14, excellent shape, $100. 477-2270.

PRICE'S LOCK AND SAFE LTD.
Safes, Locks, Keys
847 Fort 384-6221

PORTABLE COMPACT HOT water coin-op car wash. 1 year old. Priced to sell. 478-3712.

YEAR OLD POWER REEL mower, 2 table lamps, antique wardrobe. 477-5147.

GRACO 400 AIRLESS SPRAY gun. Very good condition. $1150 385-0079.

SMALL PORTABLE TV, STUdent's desk; card table and two chairs. 592-4984 after 1 p.m.

12X11' GREEN SHAG RUG, Beatty floor polisher, electric lawn mower, oil range. 383-3295.

BEAUTIFUL GOLD SHAG CARpet, 2 pieces 18'x12', almost half price. 385-4286.

30" ELECTRIC STOVE, $35; BEDroom suite, $80; tent, $85; camp box, $20. 477-6167.

18 GALLON AQUARIUM, LIGHT and cover, good condition. $20. Dave, 592-4680.

ONE WATRAMATIC VACUUM cleaner, 2 years old. Unit 12 — 697 Hoy Lake Rd. 478-2721.

NEAR NEW APARTMENT SIZED avocado Super Speed Queen spin-washer, $150 firm. 478-2207.

FURNITURE CANOPY SUITable for pickup truck, steel frame, $225. 642-3413, 9 to 5:30.

OUTDOOR INCINERATOR BARrels, ready to use, free delivery, $4.95. 383-1328.

LOVESEAT, PLATFORM rocker, 2 trunks, 2 lamps, silver flatware, 385-6297.

INVALID COMMODE CHAIR, TUbular frame, turquoise commode all white seat lid, $30. 477-1440.

GARAGE SALE, THURS. through Saturday. Miscellaneous items, furniture. 844 Orono.

2 DOOR FRIDGE, $75; 19" range, $50; spin whasher $50. 382-5612.

2 FULL SETS OF HOCKEY equipment, suitable for young boys. 592-4648.

ASSORTED BOY'S CLOTHING for Private School, including soccer boots, size 4 and 8. 592-4648.

HIDE-A-BED AND LARGE panes of thick glass. After 6 weekdays, all day Sunday, 478-7882.

FLOOR POLISHER AND RUG shampooer, Regina, 1424 Edgeware Rd.

YEAR OLD SPEEDQUEEN washer for parts, $25. 477-4171.

HEARING AID — ZENITH
Used 1 year, $100. 477-4005.

ONE BABY CRIB, $10; ONE child's crib $25. 479-1130.

3 CUBIC FOOT ICE BOX. 652-2307.

100 MISCELLANEOUS FOR SALE

CARPET TREND

CLEAROUT
(Long Shag)
5 ROLLS MUST MOVE AT $4.95 SQ. YD.
AREA RUG SALE
ROLL BALANCES As Big As 12x20, Hundreds In Various Sizes
SAVE UP TO 50 PER CENT
Skinner and Bay — Vic West
386-7501

LUNDS
Auctioneers
BUY—SELL—APPRAISALS
AUCTIONS Tuesday 7:30 p.m.
Saturday 9:30 a.m.
926 FORT 386-3308

TILLICUM FURNITURE'S WAREhouse Store. Savings always. Colonial table with 4 chairs, regular $279.99; sale price $222.99. Buffet and hutch, regular $269.99, now $229.99. Kitchen cabinets, regular $189.99, now $169.99. Six-way love seats, 2 only, regular $280.00, now $250.00. 2-piece, chesterfield suites, Colonial, in Herculon, regular $619.00, now $499.00. Two only, 1 floral 2-piece suite, regular $799.99, now $649.99. Sofa and love-seat suite, regular $699.99, sale price $549.00. Hide-a-bed, 3 only, 1 7' at $289.99 and one at $249.99. Save now on coloured TVs and stereos, specials throughout the week. Trade-ins welcome. 1006 Tillicum and Craigflower. Phone 382-2434. Parking right at the door.

KILSHAW'S AUCTIONS
Friday at 7
APPRAISALS
CASH GUARANTEE
1115 Fort 384-6441

HASTINGS
EUREKA
The very best in floor care
Upright vacuums from $104.95
Canister vacuums from $ 84.95
Eureka power team now available
WE TAKE TRADE-INS
382-6811 2100 Douglas

ALUMINUM GUTTER
5" CONTINUOUS
in baked enamel
B.C. ALUMINUM
479-3232

GIANT BASEMENT SALE. LIGHT fixtures, lamps, books, toys, games ornaments, jewelry, dishes, apple head dolls, chairs, TV, portable chord organ, miscellaneous. Thursday evening, August 15, 7-10. Friday 10-4. 2755 Belmont Ave.

UNIVERSAL TRADING CENTRE
We loan money or buy on everything of value including cars. We now have a good selection of used stereos, good cameras, cassettes, jewelery. 384 Johnson St. 383-9512.

CHROME KITCHEN SET, 4 chairs. Fireplace screen and set. Old birdcage. Beautiful 6 year size handmade crib and mattress. 384-8674, after 5 p.m.

NEW WATERBEDS, KING, Queen. Double. Single, reg. $369, selling at cost $250. Assorted large black velvet paintings, $22. Watercushions, $2. 385-1108.

WOODEN WAGON WHEELS
Fair to excellent condition, from $20 to $150. One complete rear wagon section, 9 to 5:30, 6726 Sooke Rd. 642-3413.

AUTOMATIC TELEPHONE ANswering machine, 24-hour operation. Lease as low as $12 per month. Interconnect Business Systems. 384-0145. Victoria.

ABC ELECTRIC
New and rebuilt major and portable appliances, vacuums, etc. all guaranteed. We also buy used appliances. 831 Yates. 382-7221.

26" ADMIRAL COLOR TV, $125 26" black and white three-way combination, $100. 1 pair full length drapes 12x95" long, $55. 478-7822.

ONE FREEZER, ONE MEDITerranean mahogany bedroom suite, as new, with box spring and mattress. One Fleetwood stereo Console. 386-0455.

COMMERCIAL POPCORN MAKER and hot dog dotisserie and icy slush machine. Good used all hockey. 386-6987.

500 HAND PRINTED BUSINESS or hobby cards, choice of colors. 514 Popular Press, 1433 Store St., Victoria.

INDIAN PERSIAN RUG, 13'6"x9'6", flowered blue, in good condition, $275. 385-5847 after 6 p.m.

GARAGE DOOR COMPLETE $60, 30 gal. fish tank with light $25, 22' Swedish Daysailer with dinghy $3000, phone after 6. 388-9734.

2 CYLINDER AIR COOLED DIEsel engine recently overhauled. Self priming portable electric pump. 477-2016.

MAGNIFIER, CLAMPS ON glasses, magnifies fine print and very small objects. Originally $15, will sell for $10. 384-7889.

NEAR NEW HOOVER WASHER, spin dryer, $150; pair large wagon wheels, $50; telephone bench, $20. 478-5097, call after 5 p.m.

DEMOLISHING EXTRA LARGE garage, better than reasonable rates for anything wanted. 384-4929.

LADY KENMORE PORTABLE dishwasher, 3 years old. Dining room table and 8 chairs. 478-2286.

RADIO HI-FI; FLOOR POLISHer; rug; sealers; other items. 382-3295.

FRIDGE IN WORKING ORDER. 10 cu. ft. $38. 598-5498 before 12 or after 8 p.m.

WHITE VIKING STOVE, $35; white Westinghouse washer and dryer, $35 each. 598-6724.

SONY 500A REEL TO REEL tape recorder. 388-5823 after 6:00 p.m.

PORTABLE MOFFAT WASHERspin-dryer. Good condition, asking $100. 383-7605.

DISHWASHER, FRIGIDAIRE PORtable with sani-cycle heater, $75. 656-5516.

24" FRIDGE $125, RANGE $100 love-seat hide-a-bed $85. 479-3209.

SIMPLICITY APARTMENT-SIZED washer, spin dry, $125. 385-8207.

6-YR.-OLD SIZE CRIB, TRIMgym. 386-1933.

LARGE UTILITY TRAILER, 14x7, 4' sides, 6-ply tires. 592-6601.

MATCHED GE WASHER AND dryer. Phone after 6. 598-7730.

FOR SALE, COMMERCIAL SOFT ice cream machine. 537-5670.

16' DIAMETER POWER TURNtable, phone 478-4560.

12X16' LONG GOLD SHAG RUG, nearly new. 478-8143.

POOL TABLE, 4X8. 478-1879.

FOR SALE TRANSIT. $100 478-7467.

POWER REEL LAWN MOWER. $65 Phone 478-5127.

100 MISCELLANEOUS FOR SALE

WHY BUY USED FURNITURE?
Come and see our selection of new *unfinished furniture — rockers*, children's furniture, bedroom furniture, roll top desks, bar stools and lots more.
THE WHITE WOOD SHOPPE
At the top of the Royal Oak Shopping Centre next to the Chez Ernest Restaurant.
479-1222

4-BURNER TAPPAN RANGE, coppertone, $50; stainless 2-burner Kerosene boat stove with lid, $70; 3-burner Propane camper stove, $40; *all in good shape. 592-4164*, after 5 p.m.

OTTO "KLONDIKE" HARDTOP tent trailer; excellent condition, plus many extras, $1,000. Also, Child Craft Encyclopedia, $100. 478-8295 anytime except this Friday-Sunday.

GRAPE CRUSHER, $60; PRESS, $85, new; barrels, oak, contents 35 gallons, $35 each; 1 plastic container, 35 gallons, $25. To view 10-12 a.m. and 5-6 p.m. 2935 Henderson Road.

WET SUIT, TOP FOR DATSUN pickup. 384-2189.

BEIGE CARPETING, OFFERS. 7619 East Saanich Road.

103 MISCELLANEOUS WANTED

THE SALVATION ARMY Needs your re-usable clothing, furniture and household goods. "Help us to help others." Family Thrift Stores, Victoria, Sidney and Langford. For pickup — 386-3295.

GUNS WANTED
Instant cash for all models
Robinson's
(Since 1929)
1307 Broad 385-3429

WANTED AS TRADE-INS ANYthing of value . . . tools, garden furniture, dishes, hardware, doors, lumber, furniture or appliances as trade-in on new home furnishings. The Traders, 715 Finlayson St. Phone 388-6264. Open nightly till 9 p.m.

SQUARE DEAL BUYS
Copper, brass, radiators, batteries, lead, aluminum
383-1221 1126 Hillside 383-1601

SHREDDER, STEAM ENGINE wringer washer, propane fridge, small Briggs, raspberries, high chair. Call Mike, 478-1471.

PAY CASH FOR OLD INDIAN baskets and artifacts, older furniture, paintings and miscellaneous items. Phone 642-3453.

WANTED: USED SMALL HOT water boiler, gas or oil fired. For greenhouse. 16x40 ft. Victoria Press, Box 340.

WANTED: CARRIAGE CLOCKS, other unusual clocks. Electric chandelier frames and light shades. Hall Stands, etc. 642-3086.

GOOD BOOKS ALWAYS BOUGHT
HAUNTED BOOKSHOP
822½ FORT 382-1427

TRADITIONAL OR VICTORIAN, chesterfields, dining room table, dining suite. 477-2141.

WANTED: CORNER CHINA CABinet, high-back chesterfield, quality furniture, carriage clocks. 384-2225.

WE BUY FURNITURE, HOUSEhold goods, pictures, tools, etc. Best cash prices. 386-0462 anytime.

PING-PONG TABLE, PADDLES, wooden high-chair, 2 16" truck tires. 478-1429.

HEAVY, CARPENTERS HAND tools, shop vacuum, 24' aluminum extension ladder. 478-6287.

WANTED GOOD HORIZONTAL freezer. Phone 656-5704.

WANTED: FREEZER. 598-4824.

FRIDGES AND FREEZERS bought. 598-7422. All-temp.

WANTED: DOUBLE BOX spring and mattress. 478-6715.

WANTED: CLEAN LEAD. WE'LL pay 28C per lb. 832 Fisgard St.

109 MISCELLANEOUS TO RENT

SAWYER SEWING CENTRES
RENT TO OWN
Domestic and Industrial
840 Fort St. 388-6228

117 ANTIQUES

8-PCE. SHERITAN STYLE INlaid mahogany and cane bedroom suite, including floor mirror. Also quality mahogany, oak and wicker pieces. Oil paintings and limoge. 598-3929.

MAGGIE CAMPBELL'S ANTIQUES
Furniture, Porcelain, Paintings
402 Moss St. (corner of Moss and Fairfield Rd.)
10 a.m.-5 p.m. 382-4814

JOHNSON AND SMALL BOOKsellers. Specializing in Canadiana and books for collectors. Libraries purchased and appraised. 1271 Pandora. Open 12-9.

OF INTEREST TO COLLECTORS: collection of Queen Elizabeth II Coronation dishes. 477-6393 after 5:30 p.m.

OAK WELSH DRESSER, $450; piano lid secretaire, oak, $225. To view 10-2 a.m. and 5-6 p.m., 2935 Henderson Road.

FRAMED LITHOGRAPH BY ARthur J. Elisley, "A Young Briton." Best offer around $100 accepted. 384-5683.

BEAUTIFUL COPPER CAULdron with feet and ringed lion head handles in brass, reasonable. 383-5670 mornings.

2,700 ANTIQUE BOTTLES TO BE sold in one parcel. Call days 112-485-4644, nights 112-485-2626.

ANTIQUE MOHAGANY BOW fronted chest of drawers. Circa 1835. 386-6694.

EUROPEAN DIAMOND SAPphire gold bracelet watch, $3000; offers, inquire 592-7000.

120 GARDEN SUPPLIES

Plowing, Rotovating and Cultivating

GENERAL ELECTRIC ELEC-TRAK
Lawn, gardens, light industrial tractor with a complete line of attachments. No noise, no gas, no pollution
RAWLINGS PLUMBING and HEATING CO. LTD.
625 HILLSIDE AVE. 388-7311

HANDSOME GARDEN ADDItions. Cedar rail road ties 6 x 8 x 6' 62-50 each. Jordan River 384-0919.

DON'S TRACTOR SERVICE
Rotovate, plowy grass cutting, loading and hauling. 477-3913.

Top Soil, Rocks and Fill

SCREENED TOPSOIL WITH MAnure and sand added, $10.00 per yard delivered, minimum 6 yards. Garden sand $4.00 per yard. Road gravel. E. Nixon Ltd. Phone 385-2339 or 385-5612.

NO. 1 SCREENED TOP SOIL, mixed with sand and manure. 7 yds., $45; 14 yds. $86. Guaranteed 100%. 478-3322.

BEST QUALITY BLACK SHREDded soil. Get your lawn in now. 383-1532.

PEAT SOIL, 12 YARD LOADS, $6 per yard. 479-5648 or 656-1211.

125 PETS AND SUPPLIES

KITTENS FREE TO GOOD home, males. 478-6215.

TWO BUDGIES, CAGE AND accessories, $25. 479-6463.

HEALTHY ACTIVE GREEN Iguana, $35.00. 382-8990.

LONG AND SHORT HAIR DACHShunds; also stud service. 652-1664.

PUREBRED IRISH SETTER pups, available Sept. 478-5034.

REGISTERED GERMAN SHORT hair pointer pups for sale. 386-0948.

MONTH OLD FEMALE SAmoyed cross 652-2302.

LAB-ALSATIAN CROSS PUPPIES, well bred and well tea. 383-1389.

MALE KITTEN. 384-3451.

FREE — 5 WEEK OLD PUPS. 382-2291.

SEALPOINT CIAMESE KITTENS, $20. 477-5604.

3 PUREBRED SEALPOINT SIAmese male kittens, $15. 592-7281.

8 ADORABLE KITTENS FREE to good homes. 383-9546.

GOOD HOME WANTED FOR male dog, needs children. 382-9017.

125 PETS AND SUPPLIES

OPENING IN TOWN AND COUNTRY SHOPPING CENTRE, AUGUST 15
SEA SHORE PET SHOP LTD.
"The Stores with a little Extra"
Door Prize: 10 gal. aquarium, complete
SPECIALS
AQUARIUMS
3½ gal. $ 5.99
5½ gal. 6.99
10 gal. 10.49
20 gal. 17.49
30 gal. 23.99
FISH
Neons 15c ea.
Ferpae Tetra 25c ea.
Silver Angels 33c ea.
Rainbow Sharks $1.99 ea.
PLANTS
Amazon Swords (tank raised) $1.99 ea.
Corkscrew Valesmeria 19c ea.
And many more while they last.

FOR SALE, A REGISTERED HImalayan Male kitten, show quality, also 2 year old Blue Persian Female, spayed, phone 383-0282.

ONE MALE DOBERMAN, NEUtered, 2½ years of age, and one labrador puppy, both reasonable to good country home. 478-3228.

UREBRED BRITTANY SPANel, 9 months old, female, all shots, o good country home. Price negotiable. 384-3075.

SHOW QUALITY CANARIES AND quail. Tea cup sized poodles. *Breeding cages and show cages.* 384-6928.

BEAUTIFUL GENTLE DONKEYS for sale to good homes. Rocky Point Donkey Ranch. 478-8710 evenings.

I AM A REGISTERED POODLE who needs love, reasonable price for a good home. 386-3625.

SAMOYED AND PART LAB puppies 8 weeks old. $10. 382-0561 after 5 p.m.

REDUCED FOR QUICK SALE: 2 healthy, happy, Shepherd Husky pups. Phone 479-5792.

PUREBRED SHELTIE PUP, sable, female, 3 months. Lovely pet. 656-1371.

STANDARD POODLE PUPPIES, championship line, registered: Blacks and browns. 592-2949.

50-GALLON AQUARIUM, SLOPE front, with pump, etc. Open to offers. 478-6780.

RED DOBERMANS FOR SALE, no papers but are from the best *blood line. $75. 652-3868.*

FREE TO GOOD HOME ONLY, 1 year old spayed female tabby cat. 382-9087.

ONE 35-GALLON AQUARIUM fish tank, $20. Call 384-5733, after 4:00 p.m.

LAB PUPS FOR SALE 479-8017.

127 CHICKS, POULTRY, HATCHING EGGS SUPPLIES

PULLETS 9 AND 3½ MONTHS. $3 and $4. 478-1481.

CHICKENS VARIOUS AGES AND breeds, 478-7617.

128 LIVESTOCK SUPPLIES AND EVENTS

HEREFORD COW WITH HEREford charlais bull calf. One Hereford brown Swiss cross heifer in calf. One polled Hereford heifer. One six ton rubber tired farm wagon. 743-2901.

WANTED: REGISTERED THOROughbred, excellent conformation, good disposition around 16.2 hands high, age 3-7, wanted for flat work and jumping, reasonably priced. 652-3053.

FOR SALE 9-YEAR-OLD CHESTnut mare, 14.5 hands high, 3 months pregnant, bred with an Arab stallion, very good with children, $450. Phone 478-9411 between 9-6 p.m.

ADORABLE MINIATURE REGistered Shetland ponies, excellent for children. We have to move soon. Best offers to anyone with nice home. 658-1019, call anytime.

NATURALLY RAISED 16-MONTH prime Hereford Heifer, $280, gentle Jersey cow with beautiful 4-month Angus calf, $400. 478-6301.

MOVING, MUST SELL. 6-YEAR-old registered quarternorse gelding, 9-year-old Sorrel gelding. English. 478-1879.

WO 14-MONTH-OLD HEREFORD heifers, also year-old Angus steer. Phone 652-2296.

HOLSTEIN CROSS COW WITH angus calf, Jersey cow, short horn cross, feeder. 479-5426.

FOR SALE: 3-YEAR-OLD REGISstered quarter horse, gelding. Gray. $550. 743-5149.

WANTED 2 PEOPLE FOR STABble work, weekends. Must be over 16. Call Bo, 652-3293, 652-3643.

KANATA PONY, 3½ YEARS OLD, 13.2 hands, gentle, willing, no bad habits. $225. 477-1234.

HANDSOME REGISTERED chestnut gelding, 16 h.h., good disposition. 55 Chancellor.

AND 5-YEAR-OLD HALF ARAB geldings. 652-1664.

TWO TOG DOES, 1 MILKING. 479-2697.

BRED REGISTERED SHORT horn heifer. 642-5737.

WELSH PONY FOR SALE 478-3826

FOR SALE GOOD JERSEY cross milk cow, $400. 479-3359.

GENTLE GELDING, (8 YEARS) *excellent trail horse $250. 479-2520.*

BALED HAY $1.25 PER BALE. Phone 748-9973 Duncan.

FOR SALE, YEARLING SUFfolk Ram, 478-1053.

FOR SALE, WESTERN SADDLE, good condition, $100. 384-5683.

2 HOLSTEIN FEEDER CALVES, 2 months old, $110 each. 479-3866.

PUREBRED HEREFORD STEER calf, $250. 479-7272.

HAY SECOND CUT, $2 PER bale or $75 per ton. Phone 479-1066.

129 HEAVY EQUIPMENT AND MACHINERY

973 CAT 950 LOADER, 2100 HRS. c-w new weldco grapple and all purpose bucket — like new.

966 Powershift D-8 complete new undercarriage 3rd valve — angle lade — tube-lok canopy — winch rebuilt like new.

Phone Burnaby — 291-2093 eve.

OHN DEERE 4-40 CRAWLER bucket loader, $3,700. Evenings. 652-2291.

135 FARM IMPLEMENTS

MASSEY-FERGUSON FARM lawn and garden tractors. Light construction machinery. Your local dealer.
M and H Tractor and Equip. Ltd.
6429 Pat Bay Hwy. 652-1752

CLEAN LEAD. WILL PAY 28C per pound. Scuba Shop, 832 Fisgard St.

ASE 4-WHEEL RUBBER TIRE wagon and rack, $190. Phone 477-1122.

BUY, SELL OR TRADE THROUGH CLASSIFIED
DIAL 386-2121

148 LEASE VEHICLES

PURCH—A—LEASE

A New Toyota or Used Car
First month's deposit delivers a new or used car or truck of your choice. Pay monthly payments until you have established your down payment. All payments apply to purchase price. ONE HOUR DELIVERY O.A.C.; BANK FINANCING UP TO 60 MO.
MR. OSINCHUK
Purch-a-Lease Mgr.

USED CARS
74 GRAND AM $165 Mo.
74 VENTURA $101 Mo.
69 CHEVELLE Convt. $98 Mo.
71 MONTE CARLO $110 Mo.
68 MUSTANG FB $78 Mo.
67 CUTLASS (air) $76 Mo.
68 FIREBIRD Convt. $80 Mo.
69 CUTLASS Convt. $68 Mo.
69 TOYOTA, auto. $58 Mo.

Please call personally
MR. OSINCHUK
Purch-a-Lease Mgr.
386-3516
Out-of-town — Call Collect
HOLDINGS LTD.
METROCAN
624 Finlayson D.L. 8156

150 CARS FOR SALE

The Garden City Collection of 'Great Ones'
Performance
Sports Cars
'74 VETTE Panel top
'74 CAMARO 4-speed
'74 CAMARO 350
'74 VETTE panel top
'73 CAPRI 4-speed
'73 COMET GT V-8
'73 GTO 400
'71 MGB Roadster
'71 LE MANS 350
'70 DUSTER 340, Hi-Po
'70 GTO 4-speed
'70 SUPER BEE 383, 4-speed
'70 RANCHERO 351
'70 CAMARO Rally Sport 350
'70 'CUDA
'70 SUNBEAM GT.
'69 MG MIDGET
'69 CHARGER 383 Magnum
'69 VETTE Roadster 4-speed
'69 ROADRUNNER 383
'68 ROADRUNNER 383 4-speed
'68 RANCHERO
'68 COUGAR XR-7
'68 CHEVELLE 4-speed
'68 FIAT 850 Spyder
'67 CUBA convertible
'67 RAMBLER SST
'67 MGB—GT
'66 VETTE 327 Sharp
'66 VETTE 427
'66 CORONET 4-speed
'65 MGB Roadster
'65 MUSTANG 4-speed
'65 VETTE roadster

Executive Driven LUXURY CARS
'74 ELDORADO hardtop, loaded
'74 GRAND AM, everything
'74 CUTLASS Supreme a beauty
'74 EL CAMINO

Leisure Vehicles
'73 BLAZER, 4-wheel drive loaded.
'72 MAZDA customized pickup
'72 DODGE 'Playmobile'
'72 FORD F-250
'69 SUBURBAN 4-wheel drive, loaded
'68 GMC
'68 CHEV handy van

All trades accepted
GARDEN CITY
Auto Sales Ltd.
2978 Douglas
South of Mayfair Shopping centre
Dealer Licence No. D-5605

1969 MAZDA 1500 SEDAN. Michelin radial tires, CB quarts iodine head lights, power assisted front disc brakes, good condition. $1,200 or nearest offer. 383-9382 between 6 - 8:30 p.m.

1973 MAZDA 808 SEDAN, 1300 miles, radio, winterized, $2500. Lt. Glover, office 388-1755, home 382-3441.

1972 FORD 500 SEDAN, AUTOmatic, power steering and brakes, radio, light blue. Very clean, good mechanical shape. $2195. 382-4989.

1968 FORD GALAXIE 500, 2-DOOR hardtop, 302 V-8, automatic, radio, power steering, 46,000 miles, $1,150. 388-7071 after 6:00.

1967 DART 340 AUTOMATIC, headers, air shocks, traction bars, $1700 386-7508 or 478-1660 after 6 p.m. Ask for Hans.

1968 COROLLA STATION WAGON, good condition, $1295. 1973 Datsun 1200, automatic, 7800 miles, as new, $2795. 382-5965.

1967 PONTIAC PARISIENNE Convertible, 327 V8, bronze with black top, $950 or nearest offer. 478-7730.

$375, 1962 CHEV IMPALA CONvertible, tested, good condition, 386-0193.

1970 GTO, VERY CLEAN, RAM Air, Phone 383-5051 between 8 p.m. and 10 p.m.

1973 VW, $2695, EXCELLENT 13,000 miles. 1325 Minto, 384-1067 evenings.

AUSTIN 1300, 1971, AUTOMATIC low mileage, good condition 383-5054 after 5 p.m.

1968 DATSUN PICKUP, 47,000 miles, asking $1300. Contact Bob, 478-5784, 478-1741.

1967 VOLVO, 123 GT, OVERdrive, tach, etc. Best offer. Phone 382-6914.

62 VALIANT, TESTED UNTIL June '75. $350 or best offer. 384-3451.

1953 PONTIAC, MINT SHAPE, mags, four-door, $650 or offers. 383-0681 6 p.m. - 1 a.m.

1966 'CUDA FORMULA S, 4-speed, immaculate condition. Best offer. 598-2879 after 5 p.m.

1969 ENVOY EPIC, RADIO. 35000 miles, $850. 479-6954.

150 CARS FOR SALE

S&H TOYOTA

100 GALLONS of gas with purchase of New Toyota!

TOP DOLLAR On Your TRADE!!

'70 CHALLENGER R.T. Conv't IMMACULATE

74 TOYOTA HILUX and canopy. Only 3,000 miles. $3295
3 DODGE SWINGER 2-door hardtop, 6 cylinders, automatic, radio. Red with white vinyl top. $3695
3 VALIANT 2-door hardtop, completely loaded $3995
73 TOYOTA CORONA station wagon. Radio and tape deck, side mouldings and roof rack. $3395
73 PINTO automatic, radio, low mileage. Yellow. Vinyl roof. $2995
73 TOYOTA COROLLA 1600, radio. $2895
72 TOYOTA HILUX. 25,000 miles. $2595
72 AUSTIN MINI. Radial tires. $1695
72 TOYOTA CORONA 4-door, automatic, low mileage, radio. Finished in red. $2895
71 TOYOTA MK II 2-door hardtop. Real nice car $2595
71 VW BUG, automatic, and very clean!
71 TOYOTA COROLLA 1600, 4-door sedan, radio. $2295
70 TOYOTA MK II Wagon, automatic, radio. $2195
0 VAUXHALL Victor 4-door sedan, low mileage, turquoise finish $1595
9 SUNBEAM station wagon, automatic $1695
69 TOYOTA CORONA. Rebuilt engine and trans. $1595
69 SUNBEAM Alpine, radial tires. $1495
69 VW Fastback. 48,000 miles. Real clean! $1695
69 VIVA 4-door sedan. $895
65 MERC. ½-ton and camper. Motor completely overhauled $2495
59 CHEV station wagon $195

No Down Payment
BANK FINANCING AVAILABLE
SAUNDERS & HITCHMAN
Sales & Service Ltd.
2040 CADBORO BAY ROAD AT FORT AND FOUL BAY
DEALER LICENCE D5021
592-2471

HARD TO GET MODEL
1969 Barracuda Formula S, V-8, 4 speed transmission and many extras. For further information on this premium car please contact Eric Peterson at Empress Pontiac Buick, 382-7121 or residence

150 CARS FOR SALE

EMPRESS

PONTIAC BUICK LTD.

WE RUN A VERY SIMPLE BUSINESS

53 MORRIS CAMPER VAN. Fridge, sink, 2 element range, 4 cylinder automatic. Cortina engine. If you want something different and unique — this is for you $1195

73 BUICK CENTURY LUXUS, V-8, automatic, power steering, power brakes, radio. Finished in medium metallic blue with white vinyl top and notchback interior. One of the prettiest cars in town $4295

63 BUICK LE SABRE 2-door hardtop, V-8, automatic, power steering, power brakes, radio. Finished in fawn with beige interior. Good running, clean older car $795

54 PONTIAC 2-door coupe. Finished in attractive two-tone green, has economical 6-cylinder engine with standard transmission. Exceptionally clean tight and solid with only 67,000 miles! $895

69 CORTINA GT 2-door. 4-speed, radio. Finished in green. Very clean unit $1495

72 MAZDA Station Wagon. 1800 cc model, 4-speed, yellow with black interior. $2495

73 BUICK CENTURY 4-door sedan. V-8, automatic, power steering, power brakes, radio. Finished in maroon with black vinyl interior $3995

69 GTO. V-8, automatic, power steering, power brakes, radio. Finished in black with red bucket seat interior $2995

VANCOUVER ISLAND'S LARGEST SELECTION OF GOODWILL USED CARS

PRICES SHOWN TO BENEFIT YOU — THE CONSUMER!

382-7121
2867 DOUGLAS AT TOPAZ

Open 9 'til 9
Sat. 9 'til 6
Dealer Licence D-7326

HONDA car centre
386-6707
909 YATES

Business Is BOOMING

HERE ARE SOME TRADE-INS ON NEW HONDAS

ALL VEHICLES HAVE BEEN CHECKED

1965 ROVER. Good transportation $759
1965 VAUXHALL St. Wgn. Blue in color $759
1973 MAZDA PICKUP. 4-SPEED. RADIO. Beautiful vehicle $2809
1969 CHEV Caprice 2-dr. hardtop $1748
1962 G.M.C. "920" and custom built camper $2509
1971 TOYOTA Corolla "1200" Automatic transmission $1999

NO REASONABLE OFFER WILL BE REFUSED ON THESE VEHICLES

Call STEVE COLE or ALEX CRONSBERRY Today

Dealer Lic. D-8217

BENTLEY
1957 Bentley S-1 Silver Grey with beige interior, good mechanical condition. Body and interior need minor work. Reasonable investment would restore to perfection. Full price $5,700. Phone Vancouver 325-0267 or 688-8358.

1964 PLYMOUTH WITH FACTORY air-conditioner, 318 cu. in. motor. See at 1752 Lee Ave.

150 CARS FOR SALE

METRO TOYOTA

72 MGB
71 TR6
67 Mustang F.B.
70 Parisienne
72 Vista Cruiser
71 Pontiac Tempest
73 Toyota Cruiser FJ55
73 Hilux
67 VW Westfalia
72 Chevelle 4-Dr. Sedan
70 Duster 340
74 Corvette
67 Cutlass (air)
73 Corona A.T. (air)
72 LTD Brougham (air)
74 El Camino
74 Alfa Romeo Spyder conv.
69 Mustang
65 Mustang convert.
69 Firebird 4-Speed
66 VW Beetle
74 Pontiac Gran AM
73 Meteor Silver Anniversary, 2-dr., Htp.
68 Dart Htp.
70 Townsend wgn.
70 Mustang convert.
70 Skylark wgn.
68 Mustang
74 Pontiac Hatchback
73 Celica
71 Monte Carlo (air)
69 Olds convert.
68 Dart 2-dr.
67 Mustang G.T.
74 Cutlass Supreme
71 Cutlass convert.
68 Firebird convert.
71 Pontiac Catalina 4-dr., Htp.
71 Corolla
74 Pontiac Grand Prix, loaded
74 Nova 4-dr., sdn.
67 Camaro 4-spd.
67 Cougar Htp.
67 Camaro 327 A.T.

Staff Driven Cars at Large Savings

ALL CHECKED BY ESSO IMPERIAL CAR CLINIC

REMEMBER AT METRO ALL REASONABLE OFFERS WILL BE ACCEPTED.
100% FINANCING AVAILABLE.

OPEN 9 AM-10 PM
Metro Toyota Ltd.
624 Finlayson
Dealer Licence D6455
386-3516
386-3517

METRO TOYOTA

Wille Motors

GEMEINI must see $2195
73 COURIER truck, camper $3895
72 DATSUN 510, 1-owner $2195
71 FIAT 124-S 4-speed $1995
0 CAMARO Z-28 $2295
69 FURY wagon full power $2195
69 COBRA 428, 4-speed $2494
67 MERCURY 2-dr. hardtop $1395
67 MUSTANG 390 stick $1595
66 VALIANT Sminet 2-dr. Ht. $1595
63 RIVIERA loaded $2195

3240 Douglas 387-7313
Dealer Lic. No. D-7360

62 PONTIAC, TWO DOOR, HARDTOP, 283 4-barrel, chrome wheels, tach, standard floor shift. $795 382-0758.

63 RAMBLER STATION WAGON 6 automatic, tested till July 75. $275. 67 Mustang, 3 automatic, $2000. 478-7822.

1965 VALIANT STATION WAGON V-8 automatic, new tires, needs muffler, $925 or closest offer. 220 Vancouver St., after 5 p.m.

1967 DATSUN STATION WAGON, 56,000 miles. Excellent mechanical condition, new tires. 385-8746 days, 642-3152 after 6 p.m.

1972 VOLVO 1145 Automatic transmission, AM-FM radio, $3500. 598-7501.

1961 ALPINE, 3 TRANSMISSIONS, 2 motors, wire wheels, and tape deck. $650, or offers. 479-4447.

1100, POWER, COMFORT, ECONOMY, '67 Parklane, new radials. 383-2879.

67 NOVA, 2-DOOR HARDTOP, V-8, automatic, needs body work. Offers. 479-7835, ask for Steve.

1968 VW BEETLE. $1,150. 384-2481, evenings.

1940 NASH
Many extras. 652-1469.

150 CARS FOR SALE

McCALLUM

DATSUN
VOLVO
McCALLUM

1101 Yates at Cook
382-6122

'71 VW WESTFALIA camper. Low mileage!
'73 CELICA 4-speed
'72 DATSUN 510 4-speed
'72 TRIUMPH Spitfire
'73 DATSUN pickup, automatic, radio
'70 V.W. Beetle
'71 VOLVO 142 2-dr.
68 DODGE DART. 2-door hardtop. V-8, A.T., P.S., P.B.
1971 VW 411, 4-spd., radio and fuel injection.

ONE ONLY!!
Used Capilano Camper
Fits all import trucks!
$995

Dealer Lic. D6822

McCALLUM MOTORS LTD.
1836 Island Highway
Colwood Corners
478-1741

'72 FORD GRAN TORINO 4-door sedan. Only 16,000 miles.
'73 DATSUN 610 4-door sedan, automatic, radio.
1972 PINTO 3-door runabout, 3-speed.
'67 PONTIAC station wagon. Fully equipped.
'72 DATSUN pickup. Only one left.
66 DODGE POLARA 4-door sedan, V-8, automatic, power steering, radio.

Transportation Specials

'66 PONTIAC STRATO CHIEF, 6, automatic.
'66 CHEV. IMPALA 4-door hardtop, fully equipped.
'69 DODGE POLARA 4-door sedan.

Largest Selection of New and Used DATSUN PICKUPS on the Island!

BANK RATE FINANCING

NO DOWN PAYMENT

McCallum Motors Ltd.
Dealer Lic. D6820

SUMMER SALE

'72 FIRENZA 2-dr. Htdp., 4 speed was $1695 now $1495
'71 PINTO 2-dr. 4 speed was $1995 now $1750
'71 CRICKET 4-dr. 4 speed was $1995 now $1750
'69 ENVOY 2 dr. standard was $995 now $755
'68 COUGAR 2 dr., Htp. 302 V-8, A.T. was $2495 now $2295
'68 PONTIAC 4 dr., P.S., P.B. was $995 now $850
'67 DART 4 dr. Htd. 6 automatic was $1695 now $1395
'64 VALIANT 6, A.T. was $695 now $595
63 MERC. MONTCALM 2 dr., Htp., V-8, auto was $795 now $695

TRUCKS
72 GMC ½-ton. 6-cyl., 3-spd. (21,000 miles) was $3195 now $2995
'65 FORD ½-ton. 6-cyl., 3-spd. was $1395 now $1295

G.C.M. MOTORS LTD.
D7197
780 Goldstream Avenue
478-3242

65 CHEVELLE CONVERTIBLE V-8 automatic, new paint, new top, chrome wheels $1295. STRAIT MOTORS. Quadra at Pandora. 384-8191 or 382-2219. D-7821.

'64 RAMBLER CLASSIC 77, sound transportation, $300.00. 382-9681 before 5:00. 386-8317 after 5:00.

64 BUICK SPECIAL. GOOD ECONOMICAL transportation. $300. 384-8790.

57 CHEV. REBUILT ENGINE, needs work, new battery, $150 or offers. 479-3982.

1966 RAMBLER ROUGE, EXCELLENT condition, 6-cylinder, standard, just tested, $780. 592-4577.

1969 MUSTANG MACH I, 428 Cobra-Jet, 4 speed, $2,995. 592-6982.

1968 VOLVO, GOOD CONDITION. Must see. 385-1201 or 382-3695.

69 BUICK GS-400, EXCELLENT condition. 388-6045 after 4 p.m.

1960 VOLKSWAGEN, RUNS good, needs brakes. $200. 656-4968.

964 Ford Falcon convertible, automatic 6, offers. 478-4525.

72 ECONOLINE VAN, SELL OR trade. 479-8363.

'69 TR6
477-5885

1967 FURY II. GOOD CONDITION. 592-4435.

150 CARS FOR SALE

HORWOOD MAZDA SALE!!!

73 TOYOTA CORONA MK II. 6 cylinder automatic. Station wagon. Power-steering.
SPECIAL $3695

73 MAZDA RX2 auto.
WAS $4295 NOW $3895

73 MAZDA 808 Cpe. G.T.
WAS $2895 NOW $2695

73 TOYOTA Spts. Cpe.
WAS $2995 NOW $2695

72 TOYOTA MK II auto.
WAS $3195 NOW $2695

72 TOYOTA 1600 Sdn.
WAS $2495 NOW $2295

72 VW, sunroof
WAS $2695 NOW $2395

72 MAZDA 808 Wgn.
WAS $2695 NOW $2495

72 MAZDA Pickup
WAS $2695 NOW $2395

70 MAZDA RX2 Sdn.
WAS $3195 NOW $2695

72 DATSUN 510 Sdn.
WAS $2895 NOW $2395

71 VW BEETLE
WAS $2295 NOW $2095

70 MAZDA R100 Rotary, New engine.
SPECIAL $2195

70 TOYOTA MK II auto.
WAS $2095 NOW $1895

70 MAZDA 1800
WAS $1995 NOW $1795

68 DATSUN 510
WAS $1295 NOW $995

67 CORTINA
WAS $995 NOW $695

67 METEOR Wgn.
WAS $1495 NOW $1195

67 MUSTANG Fastback. 4-speed, mags.
SPECIAL $1895

64 FALCON Wgn.
WAS $1295 NOW $1095

60 CHEV., auto.
WAS $395 NOW $295

68 CORTINA
Mechanic's Special $495

61 PONTIAC
SPECIAL $245

PLUS MANY MORE TO CHOOSE FROM

NO REASONABLE OFFER REFUSED.

HORWOOD MAZDA
385-1451
Johnson and Blanshard
DEALERS LIC. D-7222

peter pollen ford

7-DAY MONEY-BACK GUARANTEE

Over 75 Top Quality Used Cars To Choose From

PETER POLLEN FORD SALES LTD.
1060 Yates 384-1144
Dealer Lic. D-6830

972 DATSUN 1200 FASTBACK radio, under 11,000 miles, immaculate, owner transferred, $2,200 or best offer. 479-6418.

65 CUTLASS CONVERTIBLE, new power roof, power steering, power brakes, perfect condition, $1500. firm. 652-1415.

MUST SELL, '67 PARISIENNE and '66 Comet 2 door hard top, both very good condition. Please call 384-6562 between 10-2.

TWO 1963 COMET CONVERTIBLES, best offer. Also 1953 Ford for parts, or complete. 386-9413 anytime.

1968 DODGE POLARA. EXCELLENT condition, power steering, power brakes, radio, 4 new tires. $1350. 656-1053.

1965 CALIENTE WITH '68 engine. 388-5882 anytime. Ask for Scott.

150 CARS FOR SALE

Cornell
CHEV/OLDS
Cadillac
CHEVROLET TRUCKS
WINNEBAGO
Sales/Service 385-5777

O-U-T THEY GO!

Must Have Room

ISLAND'S BEST SELECTION! IMPORTS AND COMPACTS

74 VEGA Hatchback 4-speed, radio $3195
74 DATSUN 710 coupe, radio, only 7000 miles $3195
73 PINTO Squire Wagon, top model, automatic transmission, radio $3495
73 MAZDA 808, hardtop, 4-door, radio $2795
73 DATSUN Sedan 1800, automatic transmission, radio, only 8000 miles. Cost new $4400. Now $3695
72 CORTINA wagon $2495
72 NOVA 4-dr. sedan, automatic transmission, radio, power steering $2895
71 PLYMOUTH Cricket $1695
71 FIRENZA, ready to go $995
70 VOLKS Fastback $1995
70 MAVERICK 6, radio, economy $1895
68 TOYOTA automatic $1295
68 VOLKS Beetle $1295
68 ENVOY, automatic transmission $795

HARDTOPS

73 CHEV. Impala 2-dr. hardtop, fully equipped $3695
72 FORD GRAND TORINO full power $3295
71 FORD Galaxie hardtop, fully power equipped $2795
71 MUSTANG Fastback, automatic transmission, radio, power steering, power brakes $2995
70 CHEVELLE 2-dr. hardtop, full power equipment, buckets $2495
69 FORD XL 2-dr. hardtop, full power equipment $2495
69 MUSTANG Fastback, full power equipment $2695
69 FORD LTD 2-dr. hardtop, fully equipped including windows $2495

TRANSPORTATION SPECIALS!

73 TRIUMPH Daytona 500, motorcycle $1095
68 AUSTIN 800 $895
67 DODGE Monaco 2-dr. hardtop $895
67 DODGE Sedan $795
66 PONTIAC Sedan $795
66 FALCON $395
64 METEOR $295
62 RAMBLER Wagon $195

TRUCKS

73 FORD ½-ton, fully equipped. Heavy duty $3995
72 MAZDA pickup $2195
68 GMC pickup with fully equipped camper $2895
68 CHEV. ½-ton, V-8 $1995

Cornell
CHEV/OLDS
Cadillac
CHEVROLET TRUCKS
WINNEBAGO
Sales/Service 385-5777

3050 Douglas (opp. Mayfair)
385-3777 till 9 p.m.
Dealer Lic. D. 5388

J. C. MOTORS

'74 ASTRE wagon AT $3795
'73 CADILLAC coupe-de-ville $8995
'73 CHARGER V-8 auto $3495
'72 CORTINA 4-speed $1995
'72 MONTEGO GT $3795
'71 DATSUN 240-Z 4-speed $3995
'71 PINTO auto $1995
'69 DATSUN Wagon $1195
'68 TORINO 4-speed $1995
'68 COUGAR V-8 auto. $2095
'67 CHRYSLER 300 Htd. $1395
'66 FORD sedan, V-8, AT. $1695

837 YATES ST. 384-0921
Dealer Licence No. D-8191

1969 CADILLAC SEDAN DE Ville, top condition only 58,000 miles. Full power. Must be sold immediately. Full price only $3195. Call Danei Developments Ltd. 592-2449 days, 383-5677 evenings.

IDEAL FOR PERSON NEEDING good reliable transportation. '63 Ford in good condition. $675. Call 477-5974 evenings.

'65 SUNBEAM IMP. LOW MILEAGE, in good condition, 6 tires. 382-5559. Call between 5 p.m.-8 p.m.

1959 ZEPHYR, EXCELLENT running condition, best offer, 382-9328 after 5 p.m. or on weekends.

ONE 1974 ARCTIC CAT SNOWmobile, offers. Sealed bids to Mr. Peter Stanley, 702 Yates Street.

150 CARS FOR SALE

HAVE WE GOT A CAR FOR YOU! NOW SAVE AT LEAST $400 ON DATSUN DEMOS at THREE POINT DATSUN

See our selection of used cars:

'74 VW SUPER BEETLE Save hundreds of dollars on this smart beige unit with AM-FM radio and only 1600 miles! $3095

'73 CAPRI COUPE Only 7000 miles on this lovely metallic green machine with rally wheels, radials, de luxe interior group, radio $3795

'73 MAZDA RX3 Sporty royal blue coupe with white stripes and bodyguard mouldings, 8-track stereo and radio $3595

'72 CHEVROLET IMPALA Beautiful! Two-tone metallic gold V-8, automatic, power steering, power brakes, radio with rear speakers $3495

'71 TOYOTA COROLLA A good little economy car $1995

'71 VEGA HATCHBACK Gold with beige interior, radio and tape deck. In nice shape! $2195

'70 CHRYSLER NEW YORKER Carefully maintained one-owner 4-dr. hardtop. Royal blue metallic with black vinyl top. Full power equipment, air conditioning, radial tires $2995

'70 AUSTIN AMERICA Exceptionally clean one-owner unit with automatic $1995

'70 MAZDA 1500 A family sedan in very nice shape, radio $1995

'69 LINCOLN Continental This prestige two-door hardtop is in beautiful condition! Crystal green with dark green vinyl top and de luxe green cloth interior. Full power equipped, air conditioning, 8-track stereo, radials $4595

'68 BUICK SPECIAL An ideal family car, metallic blue $1995

'66 RAMBLER Convertible Cute little red convertible with power top (in nice shape) $1395

'66 ENVOY Wagon Only 40,500 miles on this very clean, spacious unit $1395

Take the worry out of buying a used car by buying it at THREE POINT MOTORS LTD.
2620 Government St. at Hillside 385-6737
dealer license D-6415

'54 BRISTOL SEDAN, 6-OHC, equipped with over-drive, all leather seats, all aluminum body, needs little work, drives excellent, very rare collectors car. $5,000. 382-8670.

REPOSSESSIONS FOR SALE, '66 Ford Convertible; 7 litre engine, 4-speed. '66 comet 4 door sedan, 6 cylinder, call 385-6728, 9 a.m. to 5 p.m., Monday to Friday.

1973 CHEVROLET FOUR DOOR sedan, automatic transmission, power steering, power brakes, 350 V-8. Must sell $3000 or best offer. Phone Don 656-1987 Sidney.

967 OLDS 98. EXCELLENT shape. New transmission, all power, 2 sets of tires. $1000. 386-9990 before 1:00 p.m. or after 10:00 p.m.

1971 TOYOTA CROWN, 4-SPEED, custom stereo tape, 39,000 miles, white with red interior. Excellent condition. $2,375. 477-3686.

1971 BUICK SKYLARK, 2 door, hardtop, power steering, power brakes, 29,000 original miles. 477-5582 after 5 p.m.

'72 TOYOTA WAGON 1600 DE-luxe. Radial tires, 32,000 miles $2550. Days 382-7822, evenings 592-4694.

MERCEDES BENZ 220S, 1960, good shape. Could be a classic. Phone after 5, 658-1093.

72 COROLLA 1600 COUPE DE luxe, radio, Michelin tires, $2450. 652-1759.

'63 COMET CONVERTIBLE, offers. Phone 478-1375.

66 BUICK ELECTRA 225, 4-DOOR hardtop, everything powered, excellent mechanical condition, nearest offer, $1795. 478-7382.

1962 COMET S-22, BUCKET seats, automatic, radio, exceptional condition, tested, new tires, $695. 382-1424, between 4-7 p.m.

1964 V.W. STATION WAGON, 1970 motor, low mileage, $900 or best offer. Can be seen at 303 Henry St. 385-8486.

1964 DODGE POLARA, IMMACULATE, tested June '75. $450. 597-0435.

1954 CADILLAC, BEST OFFER grabs it away. 658-0218 after 5:30 p.m.

MERCEDES BENZ 220S, 1960, good shape. Could be a classic. Phone after 5. 658-1093.

73 VEGA, GOLD STATION wagon, 23,000 miles, good condition, asking $2,300. Phone 386-7659.

SACRIFICE '1971 SUPER BEETLE, extras, $1,650. 598-6152, after 5:00.

'63 COMET 4-DOOR SEDAN, good mechanically, rubber, and rested. After 6 p.m. 384-8363.

'73 FIAT 124 SPIDER. $4,200.00. Phone 748-9262, Duncan.

150 CARS FOR SALE

Brian Holley V-O-L-V-O SALE!!

New - Used - Demos
OUR LARGEST STOCK EVER!

NEW
142—144S
142 G.L.—G.L.s
145 Wagons
164 Luxury Sedans

STANDARD 4-SPEED
OPTIONAL AUTOMATIC
FULL COLOUR RANGE

A UNIQUE VOLVO
Rare U.S. Specification, 1974, 142, 2-door standard sedan.
SOLD
bination not available on Canadian market. Dark yellow. $5425

74 VOLVO 144 auto., stk. 1642 Executive driven 4-door in dark green with beige cloth interior. Low miles! Tremendous family car.

74 VOLVO 144 auto., stk. 1647 General manager's personal demonstrator. Dark red exterior, burgundy cloth interior, radio, 4 wheel power disc brakes. Exceptional savings on new car price!

74 VOLVO 142 G.L. overdrive., Stk. 1657 Dark green, tan, real leather interior, radio and quartz iodine lights, 4-speed and overdrive make this the most economical Volvo. Must be driven!

ALL CARRY BALANCE OF NEW CAR WARRANTY

Brian Holley USED VOLVOS

69 VOLVO 142 G.T. A very rare model with 4-speed, overdrive and tach. Michelin tires, new paint.

68 VOLVO 122S wagon. One SOLD age and immaculate.

66 VOLVO 122. 2-door. Recent repaint in original dark grey. Light blue interior. Just like a new car.

65 VOLVO 122 station wagon. In excellent condition. Must be seen. Beige with tan interior. Unbelievable condition!

Brian Holley
SPECIAL LOW RATE BANK FINANCING!

SERVICE DEPARTMENT
NOW OPEN
6 Days a Week!
8 A.M. - 9:30 P.M.

Brian Holley MOTORS LTD.
FIAT VOLVO
3319 Douglas
384-1161
Dealer Lic. D6318

PHIL MERRETT MOTORS
9732 5th ST. SIDNEY

'72 RANCHERO 352 Cleveland Trevor Towing package, one owner, local car. Low mileage, brakes. Radio.
'70 FIAT 850 SPYDER, 4-speed, radio.
68 T-BIRD V-8 auto. power steering, power brakes, radio, low mileage, one owner. Terrific condition.
'65 CHEV. CAMPER 6 cyl. standard, radio, good condition, must be seen to be appreciated.
'64 AUSTIN 1100 radio, 4-speed.

656-5551
DEALER LICENCE No. D-8232

1965 PONTIAC 4 DOOR SEDAN power steering, automatic, very good condition. Offers. Phone after 6:30—384-6053, 384-6482.

71 PLYMOUTH FURY 1, 440 high performance, 4 barrell, P.S., P.B., automatic, 370 h.p. $1700. 479-1791.

72 VW DELUXE, 42,000 MILES, excellent shape, $1,950 or closest offer. 382-6145 days, or 385-6059 nights.

'71 MONTEGO, POWER STEERING, power brakes, Call after 6 p.m. 383-6778.

'68 DATSUN 510, 29,000 MILES, tested, radials, radio, etc. $1400.00. 382-4179.

1949 FORD COUPE, NEW MOTOR and trans., good condition. $1500. 598-5891 after 6 p.m.

150 CARS FOR SALE

DePAPE

Get in on a "BUY"

Sports Cars

'72 TRIUMPH Spitfire Roadster
Radio, tonneau cover, sharp color. Immaculate throughout.

'71 TRIUMPH TR6
Roadster. Radials, tonneau cover, radio, great car.

71 TRIUMPH GT 6 PLUS
New paint, new tires, excellent condition.

68 TRIUMPH TR 4A
Radio, tonneau cover, one owner local car with only 47,000 miles in mint condition.

'73 MAVERICK
V-8, automatic, power steering, radio, de luxe interior, only 6,500 miles, one owner, traded to us, with extended 24,000-mile warranty that is transferable. See it soon; it's new.

73 VOLVO GRAND LUX
Fuel injected, radial tires, leather upholstery, stereo. A real beauty with only 12,000 miles. Hurry for this one.

72 DODGE DEMON
340 V-8, 4-barrel, radio, automatic, P.S., P.B., striping. Very clean, one owner.

72 METEOR MONTCALM
4-door hardtop, V-8, automatic, power steering, power brakes, vinyl top. Only 19,000 miles, exceptional.

72 CORTINA
2-door, 4-speed. Excellent condition. A real buy on this one.

'71 LINCOLN Mk IV
Factory air, power windows, dual power seats, stereo, absolutely immaculate, drive it soon.

'71 VEGA G.T.
Mags, raised letter whitewalls, pin striping, spoiler, sharp.

68 CAMARO SS 396
V-8 4-speed power steering, power brakes, radio, tape deck, wide oval tires. Only 45,000 miles. Immaculate condition.

68 COUGAR
302 V-8 automatic, power steering, power brakes, new tires. Exceptionally clean and well cared for.

69 COMET SPORT COUPE
302, V-8, automatic, power steering, reduced for immediate sale.

'69 DATSUN
4-door tested and ready to go

66 PLYMOUTH
MECHANICAL SPECIAL

62 MERCEDES 180
4-speed radio, radial ply tires, A-1 condition.

Ford Mini Motorhome
V-8 Demand Water Monomatic Toilet, propane stove and fridge, sleeps 5 or 6, loads of cupboard space, tested and ready for a fun trip. Save thousands.
Only $4000

DePape Motors Ltd.
384-8035

ALL CARS inside for your shopping comfort.
DRIVE INSIDE PARKING & SHOWROOM
760 JOHNSON STREET
Rear of Shell Station
Dealer Licence No. D6302

SALE SALE
2936 DOUGLAS AT BURNSIDE
386-8385

68 LINCOLN $1848
66 COMET S-W $ 547
66 CHEVELLE V-8 $ 612
65 PONTIAC A.T. $ 357
64 CHEV $ 244
64 PLYMOUTH S-W $ 129
64 FORD A.T. $ 79

180 ISLAND HWY.
DUNCAN B.C.
748-2921

66 DODGE $ 411
65 CHEV S-W $ 612
65 RAMBLER A.T. $ 329
65 METEOR Ht. $ 444
62 CORVAIR $ 310
65 PONTIAC Ht. $ 318
64 PONTIAC $ 59
60 PONTIAC S-W $ 99

Palm Motors
Dlr. Lic. No. D-8084

1972 CHRYSLER NEW YORKER Brougham. Every available option. Mint condition. Must sell. $4350 firm. Bank financing available. 478-9793.

1973 DODGE POLARO 4 DOOR, new paint, 360 V-8, automatic, power steering and brakes, $2995. 479-7462.

'72 DATSUN PICK-UP, 23,000 miles, AM radio, 8-track, 4-speed. Pete, 386-7266 anytime.

1963 AUSTIN CAMBRIDGE, automatic, tested, Phone before 2 p.m. 478-1828. $495.

2 VEGA, GOOD CONDITION, new clutch. Phone 386-0204 after 6.

150 CARS FOR SALE

SUBURBAN MOTORS

North on Douglas

HOME OF
LINCOLN, MERCURY, METEOR, MONTEGO, COUGAR, COMET, BOBCAT, CAPRI AND FORD TRUCKS.

NEAR NEW!

74 MERCURY MARQUIS Brougham, 4-door, loaded! $7898
74 COMET G.T. V8, automatic, power steering, radio $4595
73 PINTO 3-door Runabout. Automatic, radio $3295

EXPERT BODY AND COLLISION REPAIRS

1972 SMALL CAR SPECIALS!

Stk. B40216A. CORTINA. 4-door, 4-speed $2095
Stk. B40328A. CORTINA. 2-door, auto. $2195
LT 40365B CORTINA 2-door 4-speed $1798

10 CERTIFIED MECHANICS TO SERVE YOU!

MT40795B CORTINA 2-door, auto. $2595
CT40818A CORTINA 2-door, 4-speed $2195
B40564A VOLKS. Super, 4-speed $2695

LEASE
74 BOBCAT Villager Wagon
$100 per month on 36-month lease
Lease Dept.

SUBURBAN MOTORS
WIDE OPEN UNTIL 10 P.M. WEEKDAYS
6 P.M. SATURDAY
3377 Douglas St. 386-6131
Dealer Lic. D-5904

AMC

Performance Plus!!

73 CORVETTE STINGRAY
454 — 4-speed, radio, radials, metallic blue.

74 CAMARO Z28
One owner, low mileage. Pretty with power!

71 VALIANT SCAMP
V8, automatic, radio, power steering and brakes.

Call a "GOOD GUY"
385-8756

Gord Strongman
Warren Walker
Bob Allison
Pat Penney

REG MIDGLEY MOTORS LTD.
736 Cloverdale
385-8756
Dealer Lic. D8461

67 BEAUMONT 4-door hardtop, power steering, small V-8. New paint $995. STRAIT MOTORS Quadra at Pandora 384-8191 or 382-2219 D-7821

1957 AUSTIN CAMBRIDGE, CITY tested, mechanically extremely sound, body very solid, asking $300 or closest offer, phone 385-4971 after 4. p.m.

66 MUSTANG 289 3-SPEED CONvertible, new springs and exhaust, needs paint. 382-6951 after 5:00 p.m.

149 CARS FOR SALE

DRIVE WITH A SMILE TO

ENSIGN CHRYSLER PLYMOUTH

DOWNTOWN YATES AT COOK

Your Choice of 50 compact and sub-compact Chrysler-built cars.

1974 VALIANT SEDANS

From $3393 Sale Price

With 2 year 24,000 mile Extended Warranty

Used Cars

All City Tested

All with 2-Year Written G.W. Warranty

'68 VAUXHALL Station Wagon

'68 DATSUN "1600"

'71 VAUXHALL Firenza A.T.

'71 TOYOTA Corolla Sedan

'71 FORD Cortina

'72 FORD Cortina

'72 FORD Pinto

'72 CHEVY Vega

'73 AUSTIN Marina

'73 TOYOTA Corolla

'73 FORD Cortina

'73 MAZDA RX 3

'73 CHEVY Vega

and many more

ENSIGN

Chrysler Plymouth Ltd.

Dealer Lic. D 7349

DOWNTOWN YATES at COOK

386-2411

Open Weekdays Till 9:00

66 DODGE MONACO 2 door hardtop, V-8, p.s., p.b., p.w., bucket seats, new tires, low mileage, 22 miles per gallon. In excellent condition throughout. Sharp and economical. Tested till June 75. Best offer before weekend. 748-2758 Duncan.

1973 VEGA GT HATCHBACK, 7,000 miles, white with floral vinyl roof, radio, 4-speed, disc brakes, bucket seats, spoke steering wheel, custom carpet, new ET mags. Very economical and in immaculate condition. $2,975. 478-3625.

'67 FORD FALCON STATION wagon, 6-cylinder, 3-speed, 2-way tailgate, new clutch and trans. Best offer to $850 this weekend. 479-3284.

1966 FORD FAIRLANE, 500 XL, 2-door hardtop, V-8, power steering, power brakes, mint condition. 386-0724 or 479-7779.

1957 AUSTIN A-50, GOOD TIRES, new battery, body in good shape, needs motor work. Offers. Phone after 5:30. 658-8995.

1962 OLDSMOBILE, V8, AUTOmatic, PS, PB, radio, good tires, tested, plus snow tires, $400 or closest offer. 479-3436.

1968 MGB, RADIO, CUSTOM CONsole, wire wheels, wide oval tires, luggage rack, top in good condition. $1395. Must sell. 598-3474.

65 VALIANT, AUTOMATIC, LOW mileage, excellent mechanical condition. Good shape, asking $750. 479-1168, ask for Bob.

'60 MINI EXCELLENT EXTERIor, interior, good running order. 477-2369. Offers.

'60 ENVOY SEDAN, GOOD RUNning condition and paint. $225. 385-6340.

'67 PARISIENNE, TOP CONDITION, 54,000 miles. Must sell. Phone 383-4742 evenings.

1969 PLYMOUTH, LADY'S CAR, 52,000 miles, $1,200. Four-door. 479-7664.

CONVERTIBLE, 1962 BEAUMONT Acadian, automatic, 6-cylinder, $600, or closest offer. 479-3436.

1968 PLYMOUTH ROADRUNNER with mag wheels, excellent condition. Asking $2500. 478-5767.

'61 VOLKSWAGEN BEETLE, $150. Runs, not tested or licensed. 478-4312.

1964 FALCON CONVERTIBLE, black 289 4-barrel, best offer over $700. 598-6944.

1971 DATSUN FASTBACK, $1200, 8-834 Esquimalt Rd. or 388-6140.

1961 MGA, OFFERS, NEEDS work. 388-6140.

'66 CHEV SEDAN, RUNNING order, excellent condition. 478-7333.

150 CARS FOR SALE

Speedway

VOLKSWAGEN PORSCHE AUDI

PRICE CHALLENGERS

72 Dodge 4-door, ex-police car $1895
69 Dodge station wagon, slant 6 $1695
69 Beaumont station wagon $1495
68 Meteor Rideau 9-passenger station wagon, power steering, power brakes $1495
68 Ford 4-door sedan, automatic, radio $875
66 Ford pickup $ 595
64 International panel $695
63 International motorhome $795

Speedway Motors Ltd.
971 Yates at Vancouver.
Dealer Licence D-6055

385-2415

FAIRWAY

WEEKEND SPECIALS

'65 FORD GALAXIE XL500, 390 V-8 Auto, console shift. Bucket seats. P.S., P.B., Radio.

'69 AUSTIN 1100 4 dr. sedan. 1 owner, local car, immaculate condition.

'65 MERCEDES 190 Diesel 4 door sedan, vinyl top, new brakes. Mercedes quality engineering with the economy of a compact.

FAIRWAY

AUTO BROKERS

OPEN TILL 8 P.M. MON. to FRI.

950 YATES ST. 384-1412
(24 hr. phone serivce) D-5039

'72 VALIANT

4 door sedan. 6 cylinder automatic, power steering, power brakes. Local car, in excellent condition throughout. Please contact me personally for a demonstration, Frank Ewer, Douglas Volkswagen, 388-5466. D.L. 7052.

SUNBEAM SCEPTRE DELUXE, 4 door saloon, genuine 17,000 miles, as new, lots of extras, 5 forward speeds most economical, owner returning overseas. First offer over $2,000 secures. De Quincey 504-415 Michigan Street.

64 MALIBU CONVERTIBLE, REBUILT motor, 6-cyl, automatic, 6,000 mile guarantee, new paint, new top, $995. STRAIT MOTORS. Quadra at Pandora, 384-8191 or 382-2219 D-7821.

JUST SELL 1973 GRAN TORINO, 2-door hardtop, 351 2-barrel V-8, automatic, power steering, power brakes, only 12,000 miles. Sacrifice for any reasonable offer. Phone 385-8618 after 5 p.m.

FOR RESTORATION ONLY. 1959 Chrysler Saratoga, 2-door hardtop, body and engine extremely good. Also spare parts. Asking $850. Phone 922-3692, after 6:30 p.m.

'61 IMPALA. IMMACULATE CONdition, power steering, power brakes, tested, new tires, muffler, shocks, battery. $250. 1569 Stelljys X Rd., Brentwood.

1964 VALIANT CONVERTIBLE, V200 — rebuilt 273 with new 3-speed automatic trans. New paint. Immaculate body with perfect black interior. $1200. 384-5074.

967 VAUXHALL VIVA, AUTOmatic, newly tested, ladys car, economical, excellent condition, low mileage. Phone 386-8137, after 6.

1962 FALCON. 6-CYLINDER AUtomatic, 2 owners. Only 49,000 miles. A lovely car for only $495. 384-5173.

1964 VOLKSWAGEN, IN GOOD condition. Ideal for student. Bicycle and ski racks included. $600. 384-0191 after 4 p.m.

1966 PLYMOUTH SATELITE CONvertible, power steering, power brakes, automatic, new upholstery. $975. 592-1585.

1973 SUPER BEETLE WITH Michelin radials and radio. Phone Allan Edie at 387-6800, 8:30 - 4:30 weekdays only.

1966 MERCEDES BENZ 230, needs valve grind, otherwise good condition, offers, 592-2882 leave message.

'66 MUSTANG, 289 STANDARD, 3-speed, floor, good shape. Asking $1,300. 382-2601.

1963 CHEVY II 4 DOOR 6 STANdard, very nice shape, offers to $600. 388-1459, 388-7295.

1964 CHEV IMPALA CONVERTible, tested, $500 or nearest offer. 598-3084 after 5:00 p.m.

1967 VW VAN, 9 PASSENGER, 56,000 miles. Immaculate. Asking $2300, cash only, offers. 479-6249.

1974 AUSTIN MINI 1000. 5000 miles, AM-FM radio. Phone after 6 p.m. 383-1003.

59 VOLKSWAGEN, GOOD RUNninn order. $275 or best offer. 384-7837 after 6 p.m.

73 COUGAR XR7, 14,000 MILES. Power steering, power brakes. 385-3811.

1969 VOLKSWAGEN WESTPHAlia, very good condition. New motor, $2,500. 385-5940.

970 DATSUN 1000. FOR ANY INformation, call 384-5192.

1969 ROVER 2000 TC. $1500. 656-5309 or 656-5591.

1962 AUSTIN HEALEY 3000, $950. Phone 479-2108 after 6:00 p.m.

63 IMPALA, MECHANIC'S SPEcial, good body. $200. 652-3645.

65 VAUXHALL VIVA, GOOD CONdition, tape deck, 479-2964.

1955 ZEPHYR, VERY GOOD CONdition. Please call 386-1976.

MUST SELL '69 TORINO 390, P.S., P.B., A.T., Offers. 658-1032.

151 SPORTS CARS

1969 TRIUMPH GT6 PLUS. EXcellent condition, low mileage, $2600. 479-7762.

1965 MGB. GOOD RUNNING order, tested to June 1974. Body needs work. $1200. 598-7015.

'67 SPORTS ALPINE, REBUILT motor, good condition. Must see. $1000 or nearest offer. 592-9320.

69 MINI, 80 H.P., MAGS AND tires. 592-6728.

1972 DATSUN 240Z, IMMACUlate condition, $4300. 388-9601.

1972 TRIUMPH GT6, LIKE NEW. Metro Toyota, 386-3516. D.L. 6455.

'70 MG MIDGET. PHONE AFTER 5. 746-6326 Duncan.

KARMANN GHIA 1969, IMMACUlate, low miles, extras. 382-9346.

73 CAPRI V6, 4-SPEED, BEST offer over $3600. 598-7443.

1971 SPITFIRE, 27,000 MILES, $1,950. 383-3413, 383-7678.

1969 MGB GT FOR SALE. 656-6030.

1960 CORVETTE. REASONABLE offers. Phone 598-1087 after 6 p.m.

151 SPORTS CARS

Speedway

VOLKSWAGEN PORCHE AUDI

FUN IN THE SUN SPORTS CARS

74 914 Demo special edition, 2 litre

74 Alfa Romeo iniezione, mag wheels, 5-speed, AM-FM tape deck, less than 600 miles

73 Triumph Spitfire, radio, red in color

73 XKE, low miles, chrome luggage rack, AM-FM radio, V-12 engine

72 914, 5-speed

71 MGB, blue in color, radio

69 Mercedes 280 SL top of the line model, fuel injected economy, hard and soft top, automatic, power steering

67 MGB GT, wire wheels, radio, low miles

Speedway Motors Ltd.
971 Yates at Vancouver
Dealer Licence D-6055

385-2415

1971 MGB GT ABSOLUTELY IMmaculate. Fully equipped, $3495. Plimley's, 382-9121. Dealer Lic. D-5852.

1969 LOTUS ELAN PLUS 2, TWIN cam, Webers, excellent condition. 28,000 miles, $3,800 or nearest offer. 384-5321.

1973 RED FIAT SPIDER CON vertible. Michelin tires, mags, radio, 9700 miles. No. 10—1005 St. Charles. 598-6996.

1969 TRIUMPH GT 6 PLUS, rebuilt engine, ¾ race cam, rebuilt transmission, asking $1900, 386-0182 after 5 p.m.

1974 FIAT 128 COUPE ONLY 1200 miles, $600 extras, $4,000 or offers. 479-3537 preferably days.

69 TR 250, MUST SELL IMMACUlate condition, $2300 or offers. 592-1941 or 658-8276.

'71 DATSUN 240Z ONLY 18,000 miles. This is a good one. Offers. 592-9150.

152 TRUCKS AND BUSES

NATIONAL CHRYSLER Dodge Dodge Trucks DEPENDABLE USED CARS

'74 DODGE B100 TRADESMAN VAN

STOCK NO. 4736
109" wheel base
225 slant '6' engine
3-speed heavy duty transmission
Electronic Ignition

ONE ONLY $3789

NOT A RED CENT DOWN
$114 PER MONTH
based on 42 months on approval of credit.

NATIONAL MOTORS (Victoria Ltd)

VICTORIA'S MOST TRUSTED NAME FOR 69 YEARS

819 Yates 384-8174
DEALER'S LICENSE D-2995

'73 VOLKSWAGEN BUS

'69 FORD 4x4

'65 CHEV panel

'73 JEEP WAGONEER

'72 FORD F250

'71 FORD F250

Reg. Midgley Motors Ltd.
736 Cloverdale Ave. 385-8756
D.8461

1964 FORD ARMY VAN, 6 STANdard, very good condition, $900. 383-0898 after 5:00 p.m.

1964 SCOUT 4X4, 3-SPEED, heavy duty bumpers. New tires, good condition. 479-3072.

1973 CHEVROLET ¾-TON PICKup, 6 cylinder 4-speed standard, with canopy. $3950. 382-4407.

968 FORD 200 SERIES VAN, SEmi-camperized, bed, stove, stereo etc. $1850. 383-0681 6 p.m. - 9 a.m.

64 ½-TON MERCURY, GOOD condition. $950. 656-2910.

1973 CHEV ¾ TON IDEAL FOR truck camper, 384-9442.

1950 1-TON FLATDECK DODGE. Tested. $550. 652-2268.

1961 VW VAN, BODY NEEDS work, $375. Phone 382-0881.

969 FARGO VAN, STANDARD, 746-8911 days, 749-3792 evenings.

1948 FORD TRUCK, $250. 384-2339.

1966 FORD ½ TON, 6 CYLINDER, Fibremold canopy, $1500. 382-2639.

1957 MERCURY ½ TON. $250. 388-9090.

154 TRUCKS AND BUSES

DRIVE WITH A SMILE TO

ENSIGN

Dodge TRUCKS AND RECREATION VEHICLE CENTRE

QUADRA at CALEDONIA

NEW DODGE TRUCKS WITH EXTENDED WARANTY

FOR IMMEDIATE DELIVERY

—Pickups
—Vans
—Sportsman wagons
—Cab and chassis
—Stake bodies

NOW ON DISPLAY

BON VI VANS By SUNDIAL

See the PADDY WAGON and RUMPUS ROOM INTERIORS

Built on DODGE VANS For the Young at Heart

Good Selection USED- Pick-ups, Vans, Camping Units

ENSIGN Chrysler Plymouth Ltd.

TRUCK DIVISION QUADRA at CALEDONIA 386-2411

Ask for Truck Sales

Dealer Lic. D 7318

71 FORD ¾-ton V-8, auto, power steering, power brakes. Low mileage with 9 ft. camper $3595

69 GMC 4-wheel drive pick-up, 4-speed, 6-cyl. $2191

69 GMC ¾-ton, V-8, 4-speed, split rims $1995

Gem Motor Sales
480 Esquimalt 382-7195

AS NEW

1974 TOYOTA HILUX pickup, long box, 4 speed transmission. Radio, deluxe canopy. Only 5,500 miles. For information and personal service contact BARRY FOSS at EMPRESS PONTIAC BUICK LTD., 382-7121, or res., 384-9059. Dealer Lic. D7326.

WHY WAIT? BUY NOW!
1973 Dodge Club cab, low mileage, economical slant 6 slip down seats, automatic, power steering, step-up bumper, side mirrors, 8' box, insulated canopy. Will consider trade-in for late model wagon or car. Private. 652-2620.

1.H.C. 4X4 CREW CAB; Jeep Wagoneer, V-8, auto., 4x4; 1971 ¾-ton Ford Van, $3,195; race car trailer kits in stock. D-5578

VICTORIA JEEP
HILLSIDE at ROCK BAY

LEN BARKLEY INTERNATIONAL
New and Used Trucks
517 Herald St. 388-5508

972 GMC JIMMY, 4-WHEEL drive, 350 V8, Power brakes and steering, 4-speed. 17,000 miles. $4200. 642-5671 evenings.

TRUCKTOWN 386-1711
Everything in Trucks
On Bay St. below Government St.
2525 Bridge St.

'73 FORD F-250 CAMPER SPEcial, V-8, auto., P.S., P.B., radio, aux. gas tank. Will take trades. 477-9166. D-7559.

GOING TO NEW ZEALAND. Must sell '72 Courier. Best offer takes. View at 1116 Bay. Terry Apt. 2.

59 CHEV. COUPE, STANDARD 6, new exhaust system, motor A-1. Good body, just tuned up, $195. 383-9944.

1969 VOLKSWAGEN DE LUXE tested 'till May '75. $1400. Phone 598-7728, between 5-7 p.m.

68 CHEV CUSTOM SPORTS truck, ½ ton pickup, V-8 automatic, p.s., p.b., after 4:30, 478-3348.

1974 GMC WINE RED SUBURban. Less than 5,000 miles. $6300. 652-2561.

'72 FORD F-100 4X4, V-8, 4-speed. Clean. Will take trades. 477-9166. D-7559.

58 INTERNATIONAL 4X4, winch, power takeoff, new everything. 383-4018.

1965 GMC PANEL, GOOD shape, customized interior. Phone after 4 p.m., 479-4936.

1972 FORD ¾-TON, 4-WHEEL drive, 385-2281, after 6 p.m.

4 X 4 - 1974 ¾ TON 6,600 MILES. 592-2833.

'61 MERC HALF-TON, 6-CYLINder, 3-speed, $550. 383-0430.

154 TRUCKS AND BUSES

NEW SHIPMENT GMC Trucks IN NOW!!

3 4-wheel drive ¾-tons
2 4-wheel drive JIMMYS
2 2-wheel drive JIMMYS
2 SUBURBANS
1 4-wheel drive SUBURBAN

¾-Tons, CUSTOMS and SIERRA GRANDES, CLUB WAGONS and a variety of models in the ever popular VANDURA VAN Series.

COME IN See us Now

For a Good Deal More in Value

EMPRESS Leisureland

2524 DOUGLAS

FOR PROMPT AND COURTEOUS SERVICE

382-7121 or 382-5331

Empress Pontiac Buick Ltd.
Dealer Lic. D 7340

(MUST BE SEEN). '67 FORD Van, custom paint, mags, and wide boots, tufted interior, panelled, shag, stereo, etc. $4,150. Phone 477-1705 after 5.

'72 DODGE FARGO VAN, BIG 6 cylinder, automatic, low mileage. Asking $4,000, no less. Call 384-4656.

1967 GMC ½-TON, V-8, AUTOmatic, low mileage, excellent condition, new paint. First $1995 takes. 383-3281.

BRAND NEW DATSUN ½-TON pickup, fully equipped.
McCALLUM MOTORS LTD.
1101 YATES D.L. 06822 382-6122

1965 FARGO VAN, 6 CYLINDER standard. Phone 386-1669 after 6 p.m.

1968 DATSUN PICKUP WITH canopy, 2 extra rims and tires. Good shape. 478-1232.

1954 CHEVY ½ TON, WITH canopy, good rubber and new shocks. 652-2402.

'64 GMC ¾-TON, 4-SPEED, $895 or offers. 592-0043.

'61 GMC VAN, AS IS, $350. 385-0079.

1960 CHEV HALF TON PICKUP, tested, $375. 384-1520.

158 TIRES

MICHELIN "X" RADIALS

Sizes to fit all makes and types of cars — MINIS thru to CADILLACS.

"CHARGEX" or PAY DAY TERMS at

D & D TIRE
1620 Blanshard St.
382-7283

WANTED: VOLKSWAGEN SNOW tires, 5.60-15. 478-2996.

160 PARTS, ACCESSORIES

1969 DAYSUN 1300 TRUCK motor and trans., 20,000 miles, very good condition. $200 or offer. Also all parts from 64 Fiat 1200 Spider, 15x8" Buick steel wheels, best offer. 386-0294 or 477-6096 between 4 and 8 p.m.

WRECKING '59-'61 SUNBEAM Rapier, complete; '62 Triumph Herald, good motor and trans., '64 Studebaker, good motor and trans., and body parts. Rick, 385-3885.

FOUR WHEEL RACE CAR trailer, tilt deck. $350. L88-427 Cu. in. Chev., tunnel ram, magneto, and lots of big block parts. $1500 for everything. 383-0681 6 p.m. - a.m.

MARK TEN C.D. IGNITION SYSteem does save gas and eliminates 3 out of 4 tune-ups. Details from Trans-World Enterprise, 1817 Douglas, 385-1941.

1966 FIAT 850 COUPE FOR arts or whole. Grey body. Tires, etc. in excellent condition. 652-3846. parts or whole. Grey body. Tires, etc. in excellent condition. 652-3846.

CORDS
Valve grinding, piston rings, bearings, gaskets, open 7-6, Monday-Saturday, Cords Piston Rings (1963 Ltd. 2925 Bridge Street. 383-0011.

VARIOUS VW BEETLE AND tation wagon body parts. Synchromesh trans axle. Plus other VW parts. Before 4 p.m. or after 8 p.m. 384-5904.

RADIATOR REPAIRS, FAST TOP quality repairs at Maurice's Auto Body, 427 Beta St., phone 384-3121. Located behind the Burnside Pay and Save Gas Station.

CHEVY THREE-QUARTER OR one ton New Process 4-speed transmission. Also 352 Ford V-8, '63-'66. 478-5434.

261 PONTIAC 40 OVERBORE new bearings, pistons, crank, $160. Isky cam, 6-cylinder head ported, big valves. 479-4854 after 5. Rob.

'55 PONTIAC 2-DOOR STATION wagon, rebuilt 283, but needs heads, $350. Must sell, 478-2752.

WANTED MOTOR AND TRANSmission for 1967 Austin 1100. Front wheel drive. 384-9933.

FOR SALE: JEEP MOTOR, 4-cylinder, good condition, offers. Days, 383-5912; evenings, 477-3039.

MG 1100 ENGINE, SU CARB., IN good condition. Offers. Will sell body for parts. 478-6661.

1972 DODGE, LOW MILEAGE 225-6 motor and 3-speed standard trans. $375 or offers. 478-9221.

WANTED: ROVER 2000, BODY and motor parts. Please contact 385-3885.

1958 DODGE REGENT 4-DOOR, $100 whole or will sell for parts. 477-5986.

WRECKING '68 FIREBIRD, NEW 350 engine, rear end, bucket seats, body parts. 642-3587.

1961 VOLKSWAGEN, RADIO, rough condition, $50. Haldin Motors, 384-6713, D5180.

2 SLANT SIXES, BOTH NEED rebuilding, any reasonable offers. 388-4998.

4 PLYMOUTH, 318 MOTOR AND trans., runs good. 658-5354.

AUSTIN CAMBRIDGE PARTS for sale. 598-5647.

WANTED 4 CHROME RIMS 14"x6", 4 bolt pattern, 479-3004.

160 PARTS, ACCESSORIES

Sears

RECONDITIONED ENGINES

Motor problems? Buy a reconditioned motor from SEARS with a 24,000-mile guarantee. Call Gary, John or Frank at 388-9111 (local 251). Call today.

Simpsons-Sears Ltd.

OUR NEW LOCATION
Your Car's "Heart" is the BATTERY
Sure Start Every Time GET an "ACME"
LOWEST PRICES IN TOWN
Delivered and Installed
FRANCIS BATTERY and TIRES LTD.
2150 Blanshard Street

CHEV. 10 BOLT POSI UNIT. 383-9805, 5-7.

56 AUSTIN A40 AND 59 METEOR Ranch Wagon. 478-2063.

166 CARS AND TRUCKS WANTED

WANTED FOR CASH

Sport Cars
Luxury Cars
Muscle Cars
Import Cars
Compact Cars
Motorhomes
Trucks
Motorcycles

HIGHEST CASH PRICES PAID FOR LOCAL PREMIUM AUTOMOBILES PAID FOR OR NOT!

DePAPE
760 JOHNSON STREET
(REAR OF SHELL STATION)
384-8035
DePAPE MOTORS LTD.

CASH

If You Need Cash We Need Your Car Or Your Truck

PAID FOR OR NOT

RECEIVE TOP DOLLAR

Instant Cash
No Waiting

SEE

FAIRWAY AUTO BROKERS

384-1412 950 Yates St.
(24-Hr. Phone Service)

D-5039

GEM WANTS YOUR CAR!

TOP PRICES PAID
INSTANT CASH

SEE US FIRST

GEM MOTOR SALES
480 Esquimalt Rd.
382-7195

168 CAMPERS, TRAILERS AND MOTOR HOMES

Impala CAMPING WORLD SIDNEY

IMPALA'S BIGGEST SALE $ EVER $

TENT TRAILERS

Examples:
LIONEL 60 reg. $895
NOW $825
LEISURECRAFT reg. $1095
NOW $995
APACHES 10% discount

MOTORHOMES
(and Minihomes)
EXAMPLES:
18' JAMBOREE reg. $12,895
NOW $11,995 loaded
25' EMPRESS reg. $18,995
NOW $17,495

TRAILERS
16' SPRITE Alpine
SALE PRICE $2995
SKYLARKS 10% discount
NO TRADES

TENT TRAILERS
BOOK RENTALS NOW

PROPANE

Open every day except Monday

Impala Camping World
10077 Galaran Rd. off
Pat Bay Hwy in Sidney
656-5504
D.L. 7358

DEMO SPECIAL

1974 JEEP pickup with '74 PARKLANE camper. Beautiful and ready to go! COMPLETE PACKAGE

SPECIAL $7995

REG MIDGLEY MOTORS LTD.

736 Cloverdale 385-8756
Dealer Lic. D8461

RENT HARDTOP TENT TRAILERS AND MOTORHOME
G.C.M. Motors Ltd., 780 Goldstream Ave., 478-3242. D7197.

1975 FLEURY MOTORHOMES with steel frame 19 ft. and 25 ft. Taking orders only. Jackson's, 974 Goldstream, 1-A. D-6000.

13' TRAVEL TRAILER FOR rent, sleeps 4, 386-9862.

17½-FT. TRAVEL TRAILER, self contained. 477-2941 or 478-5497.

168 CAMPERS, TRAILERS AND MOTOR HOMES

PURVIS FLACK

TURNS THE SPOTLIGHT ON

CAMPERS

See These

SCAMPER
Model 110D. A fully self-contained unit including shower, hot water heater and jacks at a price that can't be beat.

KIT and FUNTIME
Offer you a great variety of sizes and floor plans. And, they're reasonabily priced.

TIOGA MINI MOTOR HOMES
We're happy to announce that these hard to get mini motor homes in the 18' size are again in stock.

SAVE $500
One only TIOGA van conversion, completely equipped. $8950. Was $9450.

PURVIS FLACK

TRAILER SALES AND SERVICE
1080 GOLDSTREAM AVE.
IN LANGFORD
478-8377

Open evenings Mon. through Fri.
Sunday afternoons as well
DL 6904

De PAPE

Ford Mini Motorhome

V-8, demand water Monamatic toilet, propane stove and fridge. Sleeps 5 or 6. Loads of cupboard space. Tested and ready for a fun trip. Save thousands.

Only $4000

DePAPE MOTORS LTD.
760 JOHNSON ST. 384 8035
(Rear of Shell Station) D-6302.

FENNELL'S TRAILER SUPPLIES

Parts — Propane — Repairs

Profiled Aluminum

GALAXIE CAMPERS
SPORTSMAN CANOPIES

Summer Hours

Open 7 days a week

6459 Pat Bay Hwy. 652-2511

TRAILERING SPECIAL
1973 GMC ¾ ton SUBURBAN CARRYALL, completely equipped for the largest of trailers with 454 C.I.D., V8 engine, heavy duty automatic transmission, power steering, power brakes, heavy duty shock absorbers, front stabilizer, heavy duty alternator, and battery. Super custom interior, 9.50x16.5—8 ply tubeless tires. Electric trailer brakes, and the vehicle mounted portion of an equilizer hitch. For information and personal service, contact BARRY FOSS at EMPRESS PONTIAC BUICK LTD., 328-7121, or res, 384-9059. Dealer Lic. D7326.

COMPLETELY EQUIPPED AND ready for the road. 1970 Chrysler 2 door hardtop and 23½' Holidaire travel trailer. Used only 3 months since new. Fully equipped. Sleeps 6. Bathtub, toilet, etc. Will take car in trade and complete package can be financed. Phone 388-6763.

15 FT. CHASSIS MOUNT camper, 3-way fridge, large walk-in bathroom, furnace. This is an all-season unit with elbow room to spare. Mounted on a '66 Chev ½-ton, 292 cu. inch, 4-speed. Asking $5900. 903 Rowlis Cres., off Jacklin Rd., 478-5162.

24' 1973 MOTORHOME, COMplete self contained, air conditioning. Fully automatic, 7500 miles. Deluxe features. Must be seen to be appreciated. Price $12,500. Phone 748-1658.

970 25' AIRSTREAM TRAILER, 2 30-lb. propane tanks, automatic switchover, 4 B.A.L. jacks, radio — TV antenna, 8-track tape, 4 new tires, plus 1000 Reese hitch with sway control. $9100. 656-4510.

69 CHEVROLET ½-TON, HEAVY duty, posi-traction rear end with 70 Cab-over camper and new hydraulic jacks. Sleeps 6, all facilities. Can be seen at 721 Lampson.

20' CHASSIS MOUNT CAMPER for 1-ton truck, self-contained, with 3-way fridge, furnace, shower and bathtub, toilet, 8-track stereo and hot water. No trifiers please. Phone 642-3753 between 5 and 7.

'71 VW WESTPHALIA CAMPER new motor, new radial tires, side awnings, storage bunks. Immaculate inside and out. B. Madsen Motors Ltd., 2601 Sooke Rd. 478-5011. D.L. 5024.

23' CITATION TANDEM wheels, fully equipped, sleeps seven, all towing accessories, nearest offer, $4250. 478-7382.

18' GENERAL TRAILER — brakes, 3 way fridge, momomatic, propane stove and furnace. $1500. 479-5410.

BOOKINGS FOR 14' - 17' TRAILers from September. Two bookings left from August 17. 384-4818 afternoons or evenings.

17 FT. SELF-CONTAINED SOUTH Park trailer. Sleeps 6. With new spring loaded canopy and, new spare. Asking $2395. 386-6204.

OVER CAB CAMPER FOR IMport truck, sleeps 4, icebox, 3 burner stove, and jacks. 384-0236.

68 NIMROD TENT TRAILER, sleeps 6, extras, good condition, $600. 401—908 Market St.

TRUCK AND CAMPER FOR sale, $1,500 firm. Call 386-6652 after 6.

71 SECURITY 8' CAB OVER camper. Sleeps 4, good condition, $1,200 or nearest offer. 388-5094.

HARDTOP TENT TRAILER FOR sale. Excellent condition. Phone 385-1656 after 6 p.m. or weekends.

TENT TRAILER, SLEEPS 4, CAN be seen at 19 King George Terrace, $295.00 384-4527.

FOR RENT, 13' TRAVEL Trailer, sleeps 4, self-contained. 478-5829.

HUSKY 8-FT. CAMPERETTE with propane stove, sink and icebox. Offers. 478-9221.

TENT TRAILER, DELUXE model, sleeps 6, icebox, stove, sink, $850. 478-4706.

LARGE WELL-EQUIPPED camper on 1 ton, $2,000 firm. 383-2879.

AIRSTREAM 22'. COMPLETELY self-contained, excellent condition, $5000 firm, 477-3906.

VOLKSWAGEN. CAR OR VAN, tested and in good running condition, $450. 479-5103.

FOR RENT — 17½-FT. TRAILER, set up at Shawnigan Lake. $70 weekly. 477-4147.

6X8X2 UTILITY TRAILER, $150. Also, large boat trailer, $200. 383-2879.

HARDTOP TENT TRAILER, 1 year old, best offer. 478-8009 after 6 p.m.

8' CAB OVER CAMPER FOR IMport truck. Stove, icebox, sleeps 4. 743-2527.

8' CAMPER FOR RENT, SLEEPS 4, 658-5120.

WANTED — HARD TOP TENT trailer to rent. Aug. 15-19. 477-3532.

168 CAMPERS, TRAILERS AND MOTOR HOMES

S. J. PEDEN LTD.
your
VANGUARD DEALER

In stock for immediate delivery: a full range of the popular Vanguard Campers

JUST ARRIVED

See the popular 20F VANGUARD mini-motorhome, sleeps 6, fully self-contained. This de luxe home away from home is onmly $12,557.

TRADE-INS

74 JAYCO hardtop tent trailer, sink, stove, spare, icebox $1595
67 SCAMPER 10-ft. camper c-w, jacks, oven, toilet. Was $2095
Now only $1895
MPORT TRUCK canopy top $ 250
8' CANOPY TOP $ 175

VAN TOPS
Yes, we supply and install fibreglass van tops.

CAMPER RENTALS
If you have a truck and require a camper reserve now!

PARTS AND ACCESSORIES
If you're building a camper, trailer, or boat, or converting a van or just modifying what you have be sure to see our large assortment of SINKS, FRIDGES, ICE BOXES, INSULATION, HOT PLATES, ROOF VENTS, WINDOWS, SPRUCE FRAMING PANELLING, TOILETS, LIGHT FIXTURES, HEATERS, WATER TANKS, TABLE LEGS and many, many other useful items.

OPEN 8:00-5:00, Mon.-Sat.
UNIT SALES LOT OPEN TILL 9:00 THURS. AND FRI.

S. J. PEDEN LTD.
DL 7338
2855 Quesnel St.
386-3464

Coastline's Clearing Out

ALL 1974 Travel Trailers AND Tent Trailers

AT REDUCED PRICES

SAMPLE:

ONE ONLY
1974—25' PROWLER with all the goodies, twin beds, full bath, loaded with storage and big kitchen. Our reg. suggested selling price was $5485.
CLEAROUT PRICED AT ONLY
$4995
(Sorry — No trades at this price)

COASTLINE TRAILER CENTRE
(1971 LTD.)
1915 QUADRA ST.
388-6021
"TRY US YOU'LL LIKE US"
Dealer License No. D-7405

CLEARANCE SALE!

ON 1974 ARISTOCRAT Trailers

FROM $3995

ONLY 2 LEFT
1 — 18' Tandem
1 — 20'6" Tandem

HORWOOD MAZDA

385-1451

Johnson and Blanshard

DEALERS LIC. D-7222

1974 29 FT. MASTER COACH travel trailer, sleeps 9, eye level oven, 2 door frost free fridge, 3 piece bathroom, stereo tape deck, automatic forced air furnace, TV antenna, 1½" insulation, 6 weeks old. Was $7500, will sell for best offer. 656-2180.

DOGWOOD TRAILER SALES
PARTS — PROPANE
RENTALS
RANDELL TRAILERS AND CAMPERS 478-6841
2630 Deville Road
Dealer Licence D-7410
Highway 1 and Millstream Rd.

ESTATE SALE, MUST SELL. 1968 Travelaire trailer. 15 ft., with new fridge, furnace, toilet, 3 burner stove, electric brakes. Sleeps 4 comfortably. In good condition $17000 firm. Uhone 478-7766.

FOR RENT BY WEEK OR month, Apache hardtop tent trailer, sleeps 6, 3 burner stove, dinette, icebox, $55 per week, call 479-7071.

9' 6" VANGUARD CABOVER camper, fibreglass roof, stove, oven, fridge, furnace, toilet, roof fan and jacks. $1500 firm. 478-2996 after 6 p.m., all day Sunday.

'71 VW DORPER CAMPER. ADDa-room tent, excellent condition, will accept reasonable offer. 652-1740.

NEW FORD VAN CAMPER, HAS everything. Interior top quality. Make an offer. 2086 Brighton. 598-2396.

LARGE SOFT TOP TENT TRAILer, new mattresses, utility box, spare tire, $325. 477-8489.

ROVER 2,000, BODY AND motor parts, please contact 385-3885.

PORTABLE 1800 WATT, 110 VOLT lighting plant, good condition, $200. 656-1675.

SHELBOURNE AUTO MART Ltd.
1640 Cedar Hill X Rd. 477-9166
We buy cars — Instant Cash

SILVERLINE, HARDTOP, TENT trailer. Perfect condition. Phone 743-2210 Cobble Hill.

FOR RENT, HARDTOP TENT trailer, sleeps 5 comfortably, stove and sink. Call 386-0062.

168 CAMPERS, TRAILERS AND MOTOR HOMES

LAYTON WEEK-N-DER COUNTRY SQUIRE GEM TOPS

DROP IN AND SEE
the new WEEK-N-DERS
8 ft., 9½ ft., 11 ft.
also the new
IMPORT MODELS

72 SPRITE "400" trailer, 3-burner stove, 3-way fridge, porta-potti, furnace.
WAS $2795 NOW $2100
NIMROD tent trailer $295
'67 17-ft. SCAMPER trailer, fridge, furnace, toilet, stove and oven, sleeps six, very clean.
WAS $2095 NOW $1995
—19 ft. CORSAIR trailer, fully equipped, self contained on tandems
WAS $4195 NOW $3995

Dominion Motors
1703 BLANSHARD ST.
(across from Hudson's Bay Parking Lot) VICTORIA, B.C.
385-5012 Dlr. No. D-5536

1973 FORD ¾ TON CAMPER special truck, 1973 8½' Vanguard Camper. 656-5883.

SOFT TOP CAMPER TRAILER, sleeps 6-8 people. Asking $350 or best offer. 382-1970 after 6.

967 IMMACULATE VW CAMPER (1969 motor). 656-3876.

NEW CAMPER TO FIT RANchero or import truck. 598-4027.

1966 ARISTOCRAT HOLIDAY trailer, $1150. 743-5251.

169 MOBILE HOMES AND PARKS

WAGON TRAIN HOMES LTD.

EXCLUSIVE LISTINGS

HIDDEN VALLEY. Imperial 22x42/3 Double Wide Furniture package, fridge and range, washer and dryer.

4TH SPACE OAK PARK on Goldstream — General 10x55/2—fridge and stove, dinette set. 12x20 addition.

LAUGHLIN'S MOBILE HOME PARK, Sooke — 12x60/3 Statesman, fully furnished, washer and dryer, fenced yard, landscaped, garage, 50' from beach.

Site No. 56 HIDDEN VALLEY. 12x52 Haralex. Included in price: Fridge and stove, washer-dryer. Large sundeck, nice lot, in adult section.

Site No. 98 HIDDEN VALLEY. 12x66, Statesman. Included in price: furniture, appliances, washer and dryer and skirting.

Site No. 22 CEDAR CREEK 12x68—2 Safeway. Utility room, front living room, furnished except for master bedroom.

Site No. 14 STRONG'S TRAILER PARK, Sooke. 12x60—3 Country Lane (Neonex). Stove and fridge.

STRONG'S PARK 12x68—2 Chanc. All furniture except twin beds in master bedroom and pianorgan in living room. Includes color TV. Home less than one year old.

Sooke Lot 12x64—3 HARALEX. Stove and fridge. Unfurnished.

IF YOU WOULD LIKE TO VIEW ANY OF THE ABOVE MENTIONED CONTACT YOUR NEAREST WAGON - TRAIN OFFICE.

MILL BAY
Trans-Canada Hwy.
at the flashing light
743

169 MOBILE HOMES AND PARKS

Happy Valley HOMES LIMITED
Dealer's No. D-1837
2681 Sooke Road
478-8303
—Park space available with all purchases
—Choice of 4 different park locations
—Good variety of stock selection

GOLDSTREAM MOBILE HOMES LTD.
PARAMOUNT PREMIER MONARCH AND PARKWOOD
Modern park space available with all purchases
2885 Trans-Canada 478-1751
2994 Jacklin 478-8391
Dealer Licence No. MCD 25026-7
OPEN 9-9

173 SUMMER RESORTS

DUE TO CANCELLATION, RUSTIC, furnished cottage on Cowichan Lake. Woodland setting. Private safe beach and wharf. Boat supplied. Available Aug. 18th on. $50 per week. Phone 749-3578.

TRAILER SPACE BY THE week, Shawnigan Lake, light, water and sewer, $25 per week. nquire Mountain View Resort, Space 61.

ON BEACH AT COWICHAN Lake, new units, sleeps 5, good swimming, and boats, $90 week, phone 745-6223 collect.

TWIN GABLES MOTEL CROFTON
Comfortable family units by the sea, from $75 per week. 246-3112.

RIVERSIDE RESORT, R. R. 1, Qualicum Beach, B.C. S.C. units, heated pool, 7 acres park. Information and brochure on request. PHONE 752-9544.

185 CONVALESCENT AND REST HOMES

NICE SUNNY ROOM IN A small resthome. Good meals. 388-7426.

LARGE SEMI-PRIVATE FOR lady, near sea. Tray Service, 382-7406.

CHARMING ACCOMMODATION, ladies, no stairs, nutritious meals, kindly attention, 384-0693.

COMFORTABLE SUNNY ROOM, in small Guest House. Near Park and Sea. Phone 385-4632.

BRIGHT ROOM IN ROCKLAND home, tray service and full care if required. 386-3978.

LARGE 2 SEMI-PRIOVATE rooms for ladies, tray service and full care if required. 384-1750.

195 ROOM AND BOARD

OAK BAY GUEST HOUSE 1052 Newport ave. famed for senior citizens, making it their happy home. Located amid a beautiful garden. Near Bus stop, golf course, marina, and post office. Single room. Reasonable rates. 598-3812 or 598-4330.

SHEFFIELD MANOR, BRIGHT sunny room available for senior citizen. Reasonable rates, excellent meals, and home care. 383-1352.

OAK BAY. QUIET, PRETTY, private home in the village. 598-5019.

193 ROOMS TO RENT

UNIVERSITY LOCATION. FEmales only, working or UVic students. Rent and duties divided evenly. New House, 2 bedrooms available, 1 bedroom accommodates two. 382-5825 after 5 p.m.

IMMEDIATE OCCUPANCY IN large house, furnished room $95 month. Call after 5. Ask for JoAnne. 386-1597.

SLEEPING ROOM FOR RENT, working man only. Esquimalt, phone 382-5272.

LARGE SLEEPING ROOM. NO cooking, working gentleman, separate entrance, 479-7043.

194 ROOMS WANTED

ROOM WANTED IN SIDNEY IN exchange for caring for an elderly man or woman, 656-4244.

SMALL ROOM IN COLWOOD-Langford area. 478-7536.

197 HOUSEKEEPING ROOMS TO RENT

1-ROOM, KITCHEN, AND bathroom, private entrance, middle-aged man only. 1051 Princess Ave. 9 a.m. or 8 p.m.

BRIGHT FRONT MAIN FLOOR bed-sitting room. Furnished. Stove, fridge, sink. $90. After 5 p.m. — 99 Wellington St.

DOWNTOWN, QUIET, CLEAN, sink, frig., suitable for mature lady. 383-1396.

BACHELOR SUITE AVAILABLE in the 15th for elderly person, on ground floor. 382-6681.

RITZ HOTEL
910 Fort St. 383-1021

199 HOUSEKEEPING ROOMS WANTED

SEPT. 1 BY MATURE WOMAN large housekeeping room, furnished or unfurnished, reasonable rent — attending university. 384-5628, after 5 p.m.

200 APARTMENTS TO RENT UNFURNISHED

Harbour Towers
A full facility 12-Storey building
—hotel and related services
—quality restaurant dining room with room service
—swimming pool
—hydrotherapy pool and sauna
—underground parking
—24-hour staff
—wall-to-wall carpets and balconies
LUXURY APPOINTED PENTHOUSES
—Sweeping views, 1,300 — 1,400 sq. ft.
—Wall-to-wall carpets
—Brick feature wall with electric fireplace
—2 Bedrooms, den area, 2 baths
—Formal living, dining room
—Free hydro, free parking
Penthouses from $650
PRESTIGE OFFICE SPACE AVAILABLE
For further information and courteous service please contact Harbour Tower, 385-2405

FOR LEASE
One or 2 large Tudor style McClure designed building available separately or together. One 644 Linden Ave. — has been operated as licensed resthome, immaculate condition. 16 large rooms, 7 bathrooms would be ideal for small hotel or institutional use. — 2nd. — next door 650 Linden Ave., 15 rooms, divided up as 5 legal suites. For further information call Vancouver 321-6905. Buildings open for inspection by appointment on Saturday Aug. 17th.

3 BEDROOMS
Available Sept. 1st, luxury condominium on 2 storeys, with no one above or below, wall to wall carpet throughout, outside entrance. Close in, $325 per month. Phone Glenn Nicholls, 388-6231 or 479-1040.—No pets.
Island Pacific Realty

WATERFRONT APT. $172.80
Large one-bedroom suite, overlooking sea and marina. Close to Sidney. Caplevision, heat, sauna, workshop, etc.
Quiet adult block, no pets. 598-4210 or 386-7545.
ISLAND HOMES LTD.

KIRKCALDY APARTMENTS, $75 Marifield Ave. Quiet street, close to Parliament Buildings. Available Oct. 1. 2-bedroom, $205. Includes heat, water, cablevision, wall-to-wall and drapes. Mature adults only. 384-9008.

HYBURY HOUSE
3868 Shelbourne St.
1 bedroom, $174
Includes indoor swimming pool, sauna, swirl pool, billiard room, resident manager. 477-9401.

1 BEDROOM APARTMENT, $95 per month, married couple, near Naden. 383-9857.

200 APARTMENTS TO RENT UNFURNISHED

Windsor Court
260 GORGE ROAD
NOW RENTING
and 2-BEDROOM SUITES:
1-bedroom suites $180-$195
2-bedroom suites $220-$260
FOR YOUR CONVENIENCE
—Many suites have breakfast areas and 2 bathrooms.
—Shag carpeting.
—All suites fully sound proofed.
—Ample cupboard and closet space.
—Large private balconies.
—Colored appliances.
—Controlled entrance.
—Underground parking.
—The benefit of recreational facilities including indoor swimming pool, sauna, squash and tennis courts, exercise room, hydro therapy pool.
Within walking distance to shopping centres, bus routes.
ADULTS ONLY
NO PETS
260 GORGE RD. E.
For information call 388-4555
Manager
MR. and MRS. D. BERTRAND
MacARTHUR PARK ESTATES LTD.

Chateau Victoria
740 BURDETT AVE., VICTORIA, B.C.
TEL. (604) 382-4221
NOW RENTING!
Victoria's newest downtown residential and commercial complex. Breathtaking panoramic views of the city, sea and mtns. Superior fire and sound-proofing, wall-to-wall carpets, drapes, balconies, colored appliances. Desk clerk on duty 24 hrs. "Parrot House" roof top restaurant. Covered parking.
1 bdrm. suites $174-$220
2-bdrm. penthses from $425
INFORMATION: CALL 382-4221

FAIRFIELD, BACHELOR SUITE, $130. Available Sept. 1. Also 1 bedroom corner suite, $167. Available Sept. 15. Parking, heating, cable included. Older person only, no pets. 385-4665.

RENT WITH OPTION TO BUY 2 bedroom condominium Oak Bay. $290 per month heat included. Mrs. Petersen, Lansdowne Properties, 592-2831.

BACHELOR SUITE — FAIRfield. Available at once. Older lady referred. $80 per month including utilities. 383-4069.

AUG. 15, 2-BEDROOM APT., Esquimalt, adults only, no pets, references. $210 month. 386-9826.

NEW 1 BEDROOM APARTMENT now available in Sooke. Phone after 4 p.m. 642-3281.

CHARACTER 2 BEDROOM APT. Vancouver St., available Sept. 1, $200, phone 383-5462 after 5:30 p.m.

201 APARTMENTS TO RENT FURNISHED

VISITORS
THE ROYAL SCOT
425 QUEBEC
This new apartment bldg. offers: Fully furnished 1-B.R. suites — Color TV, shag carpets, linen, dishes, laundry facilities, indoor pool, whirlpool, sauna, games room, underground parking.
Managers:
Mr. and Mrs. G. Arnold
Phone 385-3543
OCEAN PROP. MANAGEMENT

1 BEDROOM FULLY FURnished, new condominium to rent for 6-8 months beginning Oct. 14. Good location. No pets or children, preferably older couple or single. $300. 382-1606 after 6 p.m.

BACHELOR SUITE, RESPONSIble person, no pets. Queens Ave. $90. 383-0130.

ONE BEDROOM SUITE, UTILITIES included, working and quiet person preferred. $115. 385-2692.

202 FURNITURE TO RENT

Three Rooms from $30 per month
STANDARD FURNITURE
382-5111
Immediate Delivery

203 APARTMENTS WANTED

MOTHER, GOOD STEADY JOB, and 10-year-old son require 1 or 2-bedroom apartment, duplex or house immediately. Have been in present accommodation 7 years. No pets. References can be supplied. 382-3911.

URGENT RESPONSIBLE WORKing girl requires bachelor suite or 1 bedroom apartment, self-contained, parking facilities, unfurnished preferred. Approximately $100 or $110. Call Bev 385-9263 after 6 p.m.

YOUNG RESPONSIBLE COUPLE with well behaved pets desire house, cabin or apartment within 50 mile radius of Victoria. Rent under $150.00. Write Victoria Press Box 316.

RESPONSIBLE YOUNG COUPLE require 2-bedroom apartment or duplex. 1-year lease preferred. Will pay up to $2000 in advance. 386-2938 days, 384-7487 evenings. Ask for Michael Weatherhead.

UVIC LECTURER, SINGLE, quiet habits, seeks older style apartment or small house in quiet, green surroundings, from September 1st. Reply to Victoria Press Box 308.

URGENTLY REQUIRED FOR Sept. basement suite, apt. or small house. Reasonable rent. Please call 752-6824 collect or write Box 561, Qualicum Beach.

CHEMICAL TECHNOLOGIST writer, single seeks clean, quiet, older style apartment with windows showing greenery. References available. 383-3839.

2 BEDROOM APARTMENT wanted, preferably in older home, close to town by young working couple, no children no pets. Nonsmokers. 479-8556 or 382-8221.

COUPLE WANTING 1 BEDROOM unfurnished apartment in Esquimalt near base. Please phone 382-3734.

2 WOMEN AND INFANT REquire furnished 2-bedroom apartment or suite. References. Phone collect 758-2578, Nanaimo.

RELIABLE GIRL WISHES QUIET 1 bedroom suite Sept. 1, $140. maximum, Fairfield James Bay, 385-7377 after 6 p.m. Barbara.

WANTED 2-BEDROOM APARTment or duplex in Esquimalt if possible. 1 child 4 months. 384-0437.

MATURE YOUNG LADIES REquire 1 or 2 bedroom apartment urgently. Phone 382-8397.

YOUNG COUPLE WITH CAT need 1 bedroom apartment $150. 382-3684.

WANTED BY 2 UNIVERSITY students, by September, furnished or unfurnished. 592-0302.

1-BEDROOM SUITE IN SPAcious older home in quiet area, references. 479-5103.

3RD YEAR STUDENT URGENTly needs bachelor suite. 598-3417.

203 APARTMENTS WANTED

MOVING TO VICTORIA FROM Saskatoon, middle aged semi-retired, reliable honest couple, no higdren or pets, require 1 or 2-bedroom suite in return for general duties. Please reply to William Popowich, 1317 Osler Street, Saskatoon, Saskatchewan. Phone 652-1173.

YOUNG MARRIED WORKING couple would like to find clean and bright apartment for September 1st, preferably in Fairfield or Oak Bay District. Reasonable rent. Please phone 382-6864 between 6-8 p.m.

WOULD LIKE TO FIND UNFURnished apartment or house with lease and option to buy, in city, quiet area, reasonable large ground floor preferred. All replies answered. Write Victoria Press, Box 355.

HELP! RESPECTABLE CAT AND mature ladies, limited incomes, need 2 bedroom room-accommodation by Sept. 15. Will do gardening or Codd chores if needed. References, permanent. Advertiser, 1005 Prospect Ave., Calgary, Alberta.

206 DUPLEXES TO RENT

40 MINUTES FROM VICTORIA For lease: Brand new side-by-side duplex. Near the beach. Marvellous view of Shawnigan Lake.
—1-bedroom suite with dining area and basement. Stove, fridge, carpets and parking. $200 p.m.
—2-bedroom suite with dining area and basement. Stove, fridge, carpets and parking. $235 p.m.
SHAWNIGAN REALTY LTD.
Off. 743-5311 Res. 743-2607

MAIN FLOOR OF DUPLEX available Sept. 1. 1-bedroom suite, two blocks from Oak Bay Village. Wall-to-wall carpet, fridge and range. $225. Utilities extra. Quiet living tenants essential. Young couple or single person. No pets or children. 598-2055 after 6 p.m.

SIDE-BY-SIDE DUPLEX, HIGH Quadra, 3 bedrooms, 1½ bathrooms, fireplace, dining room, patio. 2 children over 10 accepted, no pets, references. $275. 1st Sept., before 12, after 5, 385-6863.

ONE BEDROOM COMPLETELY furnished units, old but clean, everything included. $175 to $190 per month in Colwood area. 658-5479.

GORGE AREA, SECLUDED bachelor suite, elderly person preferred, no pets, references. $90. 592-1546, 5-7 p.m.

BEDROOMS, QUIET AREA, NO children or pets. $175. 479-5454.

207 DUPLEXES WANTED TO RENT

URGENT! CHRISTIAN COUPLE with 6 year old girl need 2 bedroom accommodation. References. 479-3384.

210 HOUSES TO RENT UNFURNISHED

EXECUTIVE EXCLUSIVE COUNTRY SETTING
Approx. 4000 sq. ft. living space — 5 bedrooms (3 ensuite) large living room, dining room, fully equipped kitchen, family room with covered and open patio, rec room. Den. Draped and wall to wall carpet throughout, double garage. Minimum 1 year lease.
P. R. BROWN and SONS, LTD.
762 Fort Street Ph. 385-3435

200' Waterfront on Cordova Bay
Here is an opportunity to enjoy the very best in ocean front living with no investment. 1.3 acres of beautifully landscaped grounds. Sweeping sea views from kitchen, dining, living room. Sliding glass doors lead to large sundeck, overlooking Haro Straight. 3 Bedrooms, 2 open fireplaces, ultra modern family room with bar. This lovely residence comes complete with year round gardener for $750 per month to tenant who will love, care for and enjoy same. 658-8907.

FERNWOOD
FOR RENT
3 Bedrm. Stucco Bungalow. Liv. Rm. Drapes and Rug. Din. Rm. Carpet and Drapes Through Hall. Kitchen. Range and Curtains. 4 Pc. Bathrm. and Rec. Rm. Available Aug. 18 Rent $330.
B.C. Land and Insurance Agy.
388-5555

LARGE HOUSE LOOKING FOR A family, children and pets welcome. Walking distance to town. 3 bedrooms possible 5, living room with fireplace, dining room. References required $315 386-3677 before 3 p.m.

SEPTEMBER 1, 3-BEDROOM full basement house. Fridge, stove and dishwasher included. Langford area. Close to elementary school. $350 per month. 2 children welcome. No pets. 478-2130 after 6 p.m.

UNFURNISHED MODERN home, 3 to 4 bedrooms, carpet, full basement with rec room, sundeck and many extras. Available Oct. 1st. Phone after 6:30. 384-6482.

3 BEDROOM, FULL BASEMENT with fireplace, 2 blocks from water in sunny Sidney. Some curtains, fridge and stove if necessary. No dogs. References. $280. Victoria Press Box 335.

ROYAL OAK RANCHER $350
3 bedroom home on approximately ½ acre, available 1st of September. References required. Western Homes Ltd. 386-3498.

NEWLY REDECORATED AND recarpeted 3 or 4 bedroom home, approx. 2,000 sq. ft. Suitable for two families. $400.00 per month. 658-5479.

2-BEDROOM HOUSE FOR RENT on Hillside close to Hillside Plaza. Available Aug. 25. $240 per month. Write to P.O. Box 4220, Station A, Victoria.

AVAILABLE SEPT. 1, OWNER would like responsible people who will redecorate older 3 bedroom house — reduced rent. 383-8478.

MODERN 5-BEDROOM IN CENtral Saanich with beach access. $450 per month, occupancy Sept. 1. PHone 652-1615.

TWO BEDROOM PLUS ONE IN basement on one acre in Royal Oak area. $260 Available Sept. 1. For appointment phone 752-6814.

2-BEDROOM BASEMENT HOME, includes fridge, stove, drapes, and w-w. $275. 382-6716 or W. Adams at 388-4361.

CORDOVA BAY, 4 BEDROOMS, 2 acres with barn, good for two horses, $350 per month. 598-3105.

BEDROOM, SOUTH OAK BAY, magnificent sea views, 2 fireplaces. Rent $500. 592-1708.

GIRL IN MID 20S TO SHARE 3 bedroom house, Hillside. 598-1870.

211 HOUSES TO RENT FURNISHED

TWO BEDROOMS ON THE beach (Cordova Bay) $250. Available Sept. 1 to June 30, 1975. 5039 Cordova Bay Rd. between 7 p.m.-9 p.m.

WELL BRED PERSON TO share beautiful home, gourmet cuisine. $600. September. Apply Victoria Press, Box 334.

1 AND 2-BEDROOM UNITS, UTIlities supplied. Linen and TV, kitchenettes, monthly and weekly. 652-1415.

CHEMAINUS, SMALL 2 ROOM furnished cabin $110 a month. Available immediately. 246-3141.

212 HOUSES WANTED TO RENT

WANTED: ONE OR TWO BEDroom house or apartment with fireplace for reliable working couple. 652-3840.

RESPONSIBLE YOUNG WORKing couple urgently require home in Colwood or surrounding area. 652-2161.

OR 3 BEDROOM HOUSE WITH property suitable for 2 horses, approx. ½ to 1½ acres. 383-3625 after 5 p.m.

RESPONSIBLE COUPLE WITH 5-year-old daughter need a 2-3 bedroom house to rent. References. 386-3673.

3-BEDROOM ACCOMMODATION, no small children, references. 477-6186.

WANTED: 2 OR 3-BEDROOM house, Sept. 1st. One child. Reward. 478-8276.

YOUNG WORKING COUPLE with cat would like small house or duplex, 384-1662.

URGENT 4-ROOM UNFURnished house by couple. Reasonable rent. 384-0366.

NEEDED URGENTLY 2-BEDroom house, no children. References. Call collect 588-9608.

YOUNG COUPLE WITH A DAG, require by Sept. 1, a house, duplex or suite. 642-3985.

212 HOUSES, WANTED TO RENT

PROFESSIONAL COUPLE WITH children, aged 8 and 15, wish to rent a 3-5 bedroom older home, in a rural setting, references available willing to do renovations, and would like to rent on yearly basis 652-3838.

URGENT
Our house sold. Married couple require 2-bedroom home in quiet or country area by August 30. Rent negotiable. We have 2 dogs, 3 cats but excellent references. Please phone evenings, 384-0081.

RESPONSIBLE STUDENT COUple seeking preferably two bedroom house to rent September 1. Preferably Saanich Peninsula. Reply to Box 490 Sechelt or phone collect 885-2964.

4 TO 5-BEDROOM HOUSE, OAK Bay, Esquimalt, Gordon Head, or James Bay area, would like large, fenced yard, also fireplace. Can pay up to $300. Needed by Aug. 31 477-6159.

YOUNG RELIABLE COUPLE needs 2 bedroom house or 1 bedroom with basement commuting distance to University, references available, phone collect Debbie Brill, 462-7603.

RELIABLE COUPLE, BOTH working, urgently require 2-bedroom house or 1 and den, for Sept. 1st. Sidney or Saanich Peninsula preferred. Referesces available. 656-4669.

WANTED BY RESPONSIBLE young couple, 1 or 2 bedroom house within commuting distance of Victoria. Up to $200 per month. Phone Sharon 658-5076 or 385-9494.

TWO SMALL BOYS LOOKING for a 2-bedroom house to rent for their Mom and Dad so they can go to school. Good references if needed. 656-1869.

TWO QUIET RELIABLE BRITISH ladies require accommodation urgently. Preferably near Victoria General Hospital. Victoria Press Box 348.

PROFESSIONAL COUPLE WITH well-behaved poodle require 2 or 3 bedroom accommodation for October 1. University area preferred. 656-1848.

FIRST CLASS TENANTS WILL pay first class rent for a first class house in or near Oak Bay. 3 or 4 bedrooms and dining room please. 592-1978.

MARRIED COUPLE WITH BABY and two pussycats, require quiet 2 bedroom house commencing October. 598-4154.

WILL LADY WHO CALLED PROfessional family in Lake Cowichan last Sunday please call again. 749-3755.

PLEASE NOTICE
Young family of 3 require 2 bedroom house, fridge and stove. $175-$225. 598-1209.

RESPONSIBLE SINGLE MAN needs small house, cottage, or will share. Good references. 478-8428.

CHRISTIAN MOTHER WITH 2 small children requires 2 bedroom home or apartment. 592-1930.

YOUNG COUPLE WITH A DOG, require by Sept. 1, a house, duplex or suite. 642-3985.

215 HALLS, WAREHOUSES STORES AND OFFICES TO RENT

FOR LEASE
1. OFFICE — RETAIL
A new, top quality 9000 sq. ft. office building is now leasing. Ample parking. Located on the fringe of downtown on one of Victoria's main streets. Can be finished to your particular requirements.
2. OFFICE — Available immediately. Two 800 sq. ft. ground floor offices in new building on Burnside Rd. Ample parking.
3. LANGFORD — Office and Retail space available in this new complex. Immediate occupancy. Reasonable rates.
R. I. MURPHY
384-8126
PEMBERTON, HOLMES LTD.

FOR LEASE
700 Block Fort St.
3000 sq. ft. 2nd floor.
Available Immediately—Call B. Lawless 382-7276
Town & Country Realty Ltd.

DOCTORS
We have space available near Jubilee Hospital at OLD RATES. We design the space to your requirements. Good parking, you will like this area.
HATLEY HOLDINGS LTD.
385-5911

Office Space, Available
At new Gorge Shopping Centre, No. 201-2951 Tillicum. Air conditioned, excellent location, currently being rented to optometrist, dentist, government, etc. 388-5812 and 388-6113.

RETAIL STORES FOR RENT
Retail units available in the mall at 720 Yates Street. From 400 sq. ft. at $240 per month. For leasing information contact M.E.P.C., 383-4168.

DOWNTOWN OFFICE
Approx. 340 Sq. ft. office available Sept. 1 in modern air conditioned professional building opposite city parkade, reasonable rent, contact M.E.P.C. Phone 383-4168.

NEWLY CONSTRUCTED WAREhouse for lease in Duncan, 15,000 sq. ft. Office space, light manufacturing. Sectioned from 800' to 2200' to suit your needs. Amply parking area. Write Victoria Press Box 288.

035 PANDORA AVE., AVAILable October 1. Approximately 800 sq. ft. and some storage area. Fully carpeted and draped. Off street parking. Suitable for lawyer accountant, etc. 382-5441.

COMMERCIAL BUILDING TO rent, available October 15. 6000 sq. ft. Prime location, inner harbour. For appointment call 386-8396.

OFFICE SPACE — 1300 SQ. FT., near Jubilee Hospital, suit accountants, insurance agents or others. Phone Hatley Holdings Ltd. 385-5911.

SEPTEMBER 1, LARGE DOWNtown hall (ground floor entrance). All facilities. Suitable for offices or storage. For information call 383-5922.

SPACE AVAILABLE IN HERItage House suitable for offices for professional person or otherwise in high traffic area of city. Enquire Mr. Cook, Brown Bros., 385-8771.

Office Space
1800 sq. ft., fully carpeted and draped. Hillside-Shelbourne area. 592-6579.

APPROXIMATELY 600' BEST space in Victoria available immediately on short lease. Phone Ron Brown, 383-7151.

OFFICE WITH LIVING ACCOMmodation and covered parking or apartment with office space available. Victoria Press Box 349.

BUNGALOW OFFICE, 1600 SQ. ft. 3937 Quadra, will alter for reliable tenant, lease. Phone 652-3105.

NEW 3000 SQ. FT. OR TWO 1500 sq. ft. Hillside-Quadra area. Good parking. Available now. 384-5324.

TORAGE SPACE AVAILABLE, reasonable rates. 388-5812.

233 MORTGAGE LOANS AND INSURANCE

Rae Investments Ltd.
204-493 Burnside E.
Victoria
388-7891
Funds available for
—Commercial projects
—Interim financing
—Residential first Mortgages
—Residential second and third Mortgages
Current competitive rates.
Call Marion Webb
388-7891
Evening 384-0815

233 MORTGAGE LOANS AND INSURANCE

1ST — 2ND — 3RD MORTGAGE LOANS
NO BONUS
NO DISCOUNT
NO HIDDEN CHARGES
Examples

Borrow	Pay Monthly
$ 2,500	$ 37.00
$ 5,000	$ 74.00
$10,000	$148.00
$15,000	$222.00

15-year ammort. — 5-year term
No amounts too small or too large
Highest prices paid for existing mortgages or agreements
Interviews in the privacy of your home
Money immediately available
W. A. (Bill) Hodgson
385-4528 385-2458
24 Hour Service
Byron Price and Associates Ltd.

1st and 2nd MORTGAGE LOANS
PRIVATE AND INSTITUTIONAL UNLIMITED AMOUNTS FOR COMMERCIAL RESIDENTIAL AND INTERIM FINANCING MORTGAGES AND AGREEMENTS PURCHASED
IMMEDIATE DECISIONS
Competitive Interest Rates
P. R. Brown and Sons Ltd.
762 Fort St.
385-3435

SECOND MORTGAGE
$1,600 to $15,000 or more quickly and confidentially at competitive rates.
Available for home purchase, renovations, debt consolidation, vacations or any worthwhile purpose. No bonus or arranging fees.
—Payout or repay at any time.
—Interest calculated semi-annually (not in advance) on declining balance.
—We also purchase existing mortgages or agreements.
For further details phone or visit us at:
C. A. C. REALTY LTD.
1083 Fort St.
Town and Country Shopping Centre
385-9781

WE MAKE MORTGAGE LOANS on Residential and Revenue Properties
1. Up to 9 per cent of appraised value
2. No hidden charges
3. We also purchase mortgages
Niagara Realty of Canada Limited
QUALITY 1st MORTGAGES INVESTMENTS
$15,000 12%, $168 per mo.
$21,000 12%, $210 per mo.
$8,500 11¼%, $103 per mo.
$14,000 12½%, $189 per mo.
We can invest sums of $3,000 or more in excellent mortgages with good yields. We have insured mortgages and other conservative mortgages for the careful investor. All these mortgages have prepayment payoff bonuses. We also have a few very sound second mortgages for the careful investor. Interest starts immediately on all these mortgages. Call:
VINCENT HOLMES, 384-8174
PEMBERTON, HOLMES LTD.,
1002 Government Street

NEED MONEY?
First, Second or Third Mortgages available based on market value. Free evaluation on your home or land.
Call ELLWOOD NAULT, 388-4150 or OLYMPIC REALTY LTD., 385-5741

MORTGAGE MONEY
Private and institutional funds available for all types of mortgage financing. Buying a home or refinancing for investment or to pay off debts. Mortgages and agreements bought and sold. KAJ JACOBSEN 382-9191. CANADA PERMANENT TRUST REAL ESTATE DIVISION.

FIRST AND SECOND MORTGAGES FUNDS AVAILABLE AT COMPETITVE RATES. UNLIMTED FUNDS, CONVENTIONAL AND PRIVATE. QUICK DECISIONS. CALL MR. McKENZIE, 386-7521 (ANYTIME). BOORMAN INVESTMENT CO., LTD. 1111 GOVERNMENT ST.

NEW LOW RATE
All the money you need, 2nd mortgages. Mr. Geddes, Principal Properties Ltd. Days 477-9514, eves., 477-6430.

235 WANTED TO BORROW

WE HAVE SEVERAL HIGH YIELDING AND SECURED MORTGAGE INVESTMENTS AVAILABLE. WE RECOMMEND PICKING UP THESE INVESTMENTS WHILE THE PHENOMENALLY HIGH INTEREST RATES ARE STILL AVAILABLE.
ERIC CHARMAN
CHARMAN PACIFIC REALTY LTD.
385-9765

240 BUSINESS OPPORTUNITIES

PRINCIPAL PROPERTIES LTD.
4008 SHELBOURNE
477-9514
$117,000.00 AND ON A CORNER
RENT OUT A TWO BEDROOM SUITE, WITH GARDEN, AND TWO SHOPS.
KEEP
A THRIVING HARDWARE FOR YOURSELF WITH A BETTER THAN AVERAGE INCOME.
MAKING
FINANCIAL ARRANGEMENTS WOULD BE OUR PLEASURE
MONEY
CAN BE YOURS, THINK QUICK! ACT NOW THIS JUST WILL NOT LAST. BOYD SADLER 477-9514 or 592-1929.

SUB POST OFFICE
JUST RIGHT FOR THE RETIRED COUPLE. JUST THE THING TO BOLSTER YOUR PENSION. VARIETY STORE INCLUDED. TOTAL PRICE $10,000.00. CALL NOW. BOYD SADLER 477-9514 or 592-1929

FAMILY CAFE
OWNER RETIRING
$19,500
M.L.S. This is a golden opportunity for a man and wife operation. By extending the existing business hours, greater returns are possible. Catering to local residents, varsity students and the throngs of people enjoying the beach facilities near at hand. GREAT POTENTIAL!! FULLY EQUIPPED! Why not phone now and get further details. BEV JEFFRY 598-3321
JACK MEARS OAK BAY REALTY LTD.

LICENSED RESTAURANT
Profitable Restaurant and Catering Service, in good traffic area. Excellent financing and early possession. MLS 8525. Call FRED MOLYNEAUX at 386-2911 or 658-5429 Homefinders Wall and Redekop Realty Ltd. 386-2911.

240 BUSINESS OPPORTUNITIES

CANADA PERMANENT TRUST
ON DOUGLAS AT FORT
Opportunities Knock
GROCERY STORE — Busy street, good volume, land, building and business — $79,500
MOTEL AND ACREAGE — Kootenay Lake, motel, home, 75 acres, plus a roadside tourist attraction — $130,000
VENETIAN BLIND BUSINESS — long established, stock and vehicle included, good lease — $12,000.
STEEL BOAT CO. — terrific money maker, experienced staff, business is booming — $25,000.
COMMERCIAL PROPERTY — land and building, Sidney. Your business may suite $25,200.
GRAY LAITE 656-5267, SID HASLAM 477-1994 or 382-9191.
Canada Permanent

BROWN ROS. on LANSHARD
385-8771 (ANYTIME)
HIGH RETURN ON INVESTMENT PLUS EXCELLENT SALARY FOR YOU
If this is what you are seeking, I have four new listings all of which will provide a good living for anyone with moderate business ability, willing to work a five-day week. One requires mechanical aptitude and or management skills, he others are retail oriented, and owners will provide adequate assistance to purchasers. Investment necessary from $25,000 to $100,000. Why not call me for more information. ALAN U. POTTER (anytime), 385-8771.

J. D. BOSDET LTD.
120 - 727 JOHNSON ST. 386-3128

HOTEL BUSINESS DOWNTOWN VICTORIA
Located in one of the busiest areas of Victoria, this hotel presently operates with 77 rental units (could easily be 81) and shows an excellent return. There is a good lease. This is an excellent opportunity for an owner-manager or absentee owner. Asking $85,000. MLS 8559.
Alice Moore Bruce Pollok
592-4529 385-2651

BROWN ROS. on LANSHARD
385-8771 (ANYTIME)
COFFEE SHOP
IDEAL MAN AND WIFE OPPORTUNITY
This well-located downtown restuarant is a real money-maker. Currently nets over $8,000 under inactive management. Could easily be doubled. Urgent sale. Only $30,000.00 Please call ALAN U. POTTER 385-8771 (anytime)

RESIDENTIAL HOTEL
30 room older Hotel grossing $2,500 per month. Main floor has two large rooms suitable for neighborhood pub, large grocery store, specialty restaurant, or what have you. Ideally situated — full price $149,000 cash. This is an extremely good value. Contact Gerry Quigley at 754-2311 or eves. 753-2883.

I have listings of various fairly priced commercial properties, apartments hotels, motels, all highly recommended. Dial Gerry Quigley toll free 754-2311 or eves 753-2883.

CENTRAL VANCOUVER ISLAND
5.9 acres located within city limits. 1650 square feet, lodge needs some finishing. Large Barn. Small Second growth. Could be OK for mobile homes. Good investment property. Write Bill Luhtala at Nanaimo Realty (Duncan) Ltd. 435 Trunk Road, Duncan B.C. or phone 746-6177.

New Strata Title WAREHOUSE
1,000 sq. ft. concrete block construction. 12 ft. overhead door, 19 ft. ceiling. Office and washroom. Oil hot air heating. Zoned light industry. Strategic down town location. $18,000 mortgage. Asking $32,000.
H. TOMLIN 477-1327
HENDERSON REALTY LTD.
385-9741

SERVICE STATION
Union Oil Company of Canada Limited has a modern 3-bay station for lease in Courtenay, B.C. presently doing in excess of 300,000 gals. per yr. This is a good opportunity for an aggressive individual with sales and business management capabilities. Financial assistance is available.
Contact R.G. Barg.
No. 1006 - 2012 Fullerton Ave.,
North Vancouver, B.C. V7P 3E3
Phone 926-7226.

MARINA
and Boat Repair Business in Victoria Harbor. A real going concern! Fully equipped 30'x60' shop, and a 2-bdrm. modern house on property. Vendor is leaving Canada and will carry the financing at 10½% to good covenant. MLS. Call 386-2911 SHIRLEY MOLLBERG 478-5327
Homefinders, Wall and Redekop

RETAIL STORE
Manufacturer of new modern Co-Cost furniture requires a franchised retail outlet in Victoria. High profit and income. Peak months just ahead. Complete training program and advertising. $15,000 investment required. Write Interster Vest Developments Corporation, Box 91602, West Vancouver, B.C. or 681 1080.

CONDOMINIUM LANDHOLDING AND DEVELOPMENT
Investors required to participate in land holding and future development of prime Victoria waterfront property. Reply Victoria Press Box 317.

HALF INTEREST IN NEW COMmercial building, forced sale offers good opportunity as investment or excellent 3,000 sq. ft. of office space for own use. Low capital investment. Location 939 Esquimalt Road. Phone 383-2442.

DRIVE-IN RESTAURANT
Property and business, $110,000, corner lot, 13,000 ft., $30,000 down. Lot worth asking price. Leave phone number in Victoria Press Box 350.

MAKE AN OFFER
Four sea view building lots in Sooke. Any reasonable cash offer acceptable. Terms also available. 592-1189, if no answer, call 384-0912.

CURIO, ANTIQUE SHOP
Prime Location.
ADELINE NICHOL
386-2911 Homefinders
Wall and Redekop Realty

RESTAURANT
Fully licensed 100' beautiful decor, fully carpeted, located in thriving downtown Nanaimo. For lease apply Box 99, Nanaimo, B.C.

JANITOR SERVICE FOR SALE. Owner has other interests. Will sell for low price for quick sale. Box 740, Duncan, phone 748-1192.

GARDEN ORNAMENT MANUacturing and retail business, price including stock, $49,500, phone 478-4938 between 6-9 p.m. only.

LARGE SECOND HAND BUSness in Sidney for sale. Asking $3500. Phone 656-4013 between 10-4 p.m.

LOCAL MANUFACTURER SEEKing someone to operate employees canteen please contact Mr. R. Pringle, 382-8241.

240 BUSINESS OPPORTUNITIES

SHOPPING CENTRE RESTAURANT-CABARET OPPORTUNITY
Available for Immediate Possession. This business is well located. All equipment is new. There is more than ample parking. Potential is fantastic.
For complete details call: IRA FREEDMAN at 598-3344 anytime.

BUSINESS AND BUILDING YATES STREET — DOWNTOWN
This is an ideal family operation presently being operated from 8:00-4:30 for 6 days a week. Demands on the business are such it can operate a double shift. In a solid older brick building there is about $25,000 worth of equipment and installations. Hurry on this — asking $115,000. Building is thought to be worth $70-$75,000. MLS Call: F. WILLS at 598-3344 anytime.

GROSS RENTS — $19,000 YR.
SOLID OLDER BUILDING — $123,000
Solid older building at 1 mile circle. Has 5 ground floor store tenancies with only 2 leases on long term. All tenants have been in at least 3 years. One tenant has just expanded and moved across street. Full basement. Upper floor has 10 room rentals plus 2 suites. Easy to rent. Full statement shows $13,600 net profit before financing. This is a good deal. Owners will accept house, mortgages or lots for $58,000 equity. MLS. Call: F. WILLS at 598-3344 anytime.
JACK MEARS
OAK BAY REALTY LTD.
3618 SHELBOURNE ST.

CITY TRUST
PAINTER WANTED
To buy and own retail paint outlet in busy Plaza. A golden opportunity to create a custom decorating business stemming from retail sales. This store has had one owner for 10 years and is being offered only due to health reasons. Price $6,000. Good lease. All details available from Don Robertson 477-9551. CITY TRUST. Call anytime.

$98,500
Full price for commercial block in outlying shopping centre. Well rented with two bedroom apartment available upstairs for possible owner's use. M.L. Details from Don Robertson 477-9551. CITY TRUST.

AUTO COURT $125,000
Six 2-bedroom units, two bachelor — Just an ideal man and wife operation. First class condition. Across the road from Vancouver Island's famous summer resort. Large and spacious real warm sandy beaches. No vacancies for last several weeks. Last year fully rented at winter rates. Will take trade on Victoria or vicinity house. Charman Pacific Realty Ltd.
LEN LEDOUX
385-9765 382-9852

HOTEL SIT

250 HOUSES FOR SALE

SINCE 1887 Pemberton Holmes Ltd.

OPEN HOUSE
THURS., FRI. 6:30-8 P.M.
2270 ESTEVAN AVE.
PRICED REDUCED to sell quickly as vendor transferred. This 3-Br. (one down) full basement home has features too numerous to mention. Meticulous inside and out. Act now on reduced price of $92,900. To avoid disappointment. MLS 8243.
384-8126 WALT SLOCOMB 383-4035

OPEN HOUSE
1126 McCLURE
SATURDAY, AUG. 17, 2-4 P.M.
This is a spacious well located 6 BR, 2-Bathroom family home within easy walking distance of downtown. See weekend display advertising. Excellent value at $49,900. MLS. For prior showing just call
384-8126 MR. GREENE 385-0795

JUBILEE AREA
1764 EMERSON ST.
Older 2-B.R. home with 3rd B.R. in full basement. L.R. with F.P., Rec. Room. Drive by but PLEASE DO NOT DISTURB OCCUPANTS. Try your offer on asking price of $37,000.
384-8126 JERRY DOWNER 383-3865

VIC WEST
Handy to town, schools and shopping, completely redecorated inside and out, this older 3-Br. home is vacant and ready for a new owner just in time for school opening. Located on a nice duplex-zoned lot with fruit trees, roses and a large storage building. See this today. $32,500. MLS. Just call:
384-8126 MR. GREENE 385-0795

IT'S A BUY!
Owner transferred, this fine 5-Br. home MUST BE SOLD. Well located close to schools in the low tax area of Colwood at (off Metchosin) list now vacant. It is a fully finished modern bungalow offering lots of accommodation for a family with several children. It has a beautifully but easily maintained landscaped setting, lawn and fruit trees at the rear of the house with a nice sundeck off the large kitchen. A matching 2-car garage for the 2-car family. Offers are invited at it's listed price of $57,900. MLS. The interior may be seen at any time by appointment.
384-8126 MR. GREENE 385-0795

LANGFORD
BILLIARD HALL
This fantastic business has grossed over $8,500 in the last 6 months. 4000 sq. ft. building includes billiard hall, 2 BR suite and 1000 sq. ft. new addition, so there is lots of room for expansion. Price of $85,000 includes property, building and business — or buy the property and building for only $75,000. Vendor will carry sizable mortgage so try your down payment. Financial statement available upon request. MLS. Call
LARRY M. BROOKS
384-8126 or 383-3203
PEMBERTON, HOLMES LTD.

FAIRFIELD
4 BR FULL BASEMENT
FAMILY HOME
This excellent home situated on a 50x125 ft. lot is ideal for the growing family. Over 2,000 sq. ft. means every room is large. Asking only $47,500. Act now, call
384-8126 WALT SLOCOMB 383-4035
384-8126 LARRY BROOKS 383-3203

COLWOOD
EXECUTIVE RANCHER
SITUATED ON 3.04 ACRES
This magnificent home was custom built 22 yrs. ago and only the finest materials were used — imported Italian marble in the F.P., inlaid panel, and so much more that this must be seen. 4 Bedrs., den, 3 bathrooms etc., etc. Asking $95,000. MLS 8230. Call
384-8126 LARRY BROOKS 383-3203
384-8126 WALT SLOCOMB 383-4035

COLWOOD
Large FINISHED family home featuring up to 6 Bdrms., including magnificent master Br with bathroom ensuite. Beautifully crafted KITCHEN with eating area opening on to:
SUNDECK—Overlooking large treed lawn.
LIVING-DINING ROOM with white stone fireplace.
UTILITY and extra plumbing downstairs.
very large FAMILY or RUMPUS room opening onto Western-style real log bar with lookout to lawn.
Near schools and shops.
Price is $51,500 (Compare it) MLS 8399. 626 MOUNT VIEW AVE.
384-8126 DESMOND HOLMES 478-1227

JAMES BAY
UP AND DOWN DUPLEX
2 — 2-br. suites presently gross $330 per month and tenants pay all but water. Just appraised at $39,000. But vendor anxious, so priced for quick sale at only $36,900. MLS.
384-8126 LARRY BROOKS 383-3203
384-8126 WALT SLOCOMB 383-4035

"HARBOUR VIEW HOUSE"
625 — 31 ADMIRALS RD.
Spacious 2-bedroom CONDOMINIUM family units nearing completion from $32,000. Get in on the ground floor of this opportunity. Just call
384-8126 MR. GREENE 385-0795

SUPER BUY!!
OPEN HOUSE
Sat. 1-5 p.m.
Friday 5-9 p.m.
4040 CEDAR HILL X RD.
(at Borden)
In an attractive VIEW LOCATION on a HUGE LOT this newly carpeted and decorated home was finished only 7 years ago. THREE bedrooms, BIG kitchen, living room with fireplace, full HIGH basement would accommodate extra rooms and DRIVE-IN GARAGE. New lawns in now. EXCEPTIONAL VALUE at ONLY $45,800. New MLS. To view before or after open house call:
GASTON GODBOUT
Res.: 598-7707
24 Hrs.: 384-0581
John Bishop Ltd.

CITY TRUST
OKANAGAN BOUND
Owner will sell his almost new Gordon Head home quickly. Over 1200 sq. ft. of the most exciting decor I have seen for a long time. Features include high quality carpet, huge master bedroom, ensuite, built-in dishwasher, carport and extra parking. 8 foot basement R.I., quiet cul de sac. To your down payment, owner will consider carrying the WHOLE balance 10½% 5 yr. term on an open mortgage. Don't pass it by. — call Don Robertson for appointment to view. Full price $56,900. CITY TRUST 477-9551 — res. 385-9865.

MELTON
REAL ESTATE (B.C.) LTD.
912 DOUGLAS ST.
MELTON — BRINGING MORE THAN THEIR NAME TO VICTORIA

OPEN TONIGHT
7:30—8:30 P.M.
408 GRAIGFLOWER
Try $2000 Down on this fine 4 bedroom family home in Central Vic. West. Inspect the many money saving features now.
Mildred Stapells.
477-4860 or Dale 383-1047

MUST SELL. GREATLY REDUCED 3 bedroom, partly finished basement home. Colwood. Well treed back yard. 478-4498.

250 HOUSES FOR SALE

WALL & HEDEKOP HOMEFINDERS REALTY LTD.
3480 Douglas 386-2911

OPEN HOUSE
FRI. AND SAT. 2 - 4 P.M.
4080 TYNDALL AVENUE
If you'd love a garden, plus convenient location, this home is it! Two bedrooms, plus living room with fireplace. Lovely kitchen with sliding glass doors off eating area onto spacious sundeck. Stove and fridge included. Offers considered at $47,500. MLS 8380.
LOLA CLARK
479-3010 386-2911

OPEN HOUSE
1259 GARKIL RD.
SAT., AUG. 17th, 1974.
2-4 P.M.—$46,500
Lovely 2-bedroom home with full-sized basement. Living-room with fireplace, eating area in kitchen. Third bedroom in bsmt. Drive-in garage. Large fenced lot. Situated in attractive area close to schools and shopping. For further details or to view call MAY HAMILTON at 386-2911 or 656-4692.

OPEN HOUSE
THURS., FRI., AND SAT.
1:30 to 4:30 P.M.
139 ONTARIO STREET
Two storey four bedroom family home. $38,900. (MLS). For prior viewing call GEORGE PHILIP at 386-2911 or 477-3170.

OPEN TO VIEW.
2515 SOOKE ROAD
FRIDAY 7-9 P.M.
SATURDAY 1:30 - 4:30 P.M.
Long low and lovely under a character shake roof, approx. 2700 sq. ft. Fully developed.
—4 bedrooms.
—unique plan highlights the living room and den, and the English Pub rec. room with bar and massive stone fireplace.
—½ acre landscaped lot.
—low taxes.
—large 9½% assumable mortgage. Price $64,000.
BONUS! — a garden level in-law suite.
Our Pleasure to show.
NINA or BOB STEPHENS.
Call 386-2911.

OPEN HOUSE
SAT. 2-4 P.M.
5308 WESTHOME RD.
Beautiful setting 56 of an acre. Nicely secluded plus 2,000 sq. ft. of living space. 4 or 5 bdrms., den, rumpus room, large L.R. and D.R., utility room and just a walk to Prospect Lake. New MLS. A must to see. Call CURT SHUBROOK at 386-2911 or 382-6961.

OPEN HOUSE
THURS. AND FRIDAY
1450 TAUNTON STREET
2:00 P.M. to 4:00 P.M.
Large family home with 5 bdrms. Good sized kitchen with sep. DR. Redecorated inside. This house must be sold as owners have bought. For prior viewing: Call CURT SHUBROOK at 386-2911 or 382-6961; or ROBERT HAMILTON at 386-2911 or 656-4692. MLS. 8466.

10 MILE POINT
EXQUISITE VIEW LOT
Beautiful treed lot. Approx. ½ of an acre. Overlooks the ocean. Is located in one of Victoria's choicest areas. Priced at $45,000. To view call BOB HAMILTON at 386-2911 or 656-4692.

DELUXE 2-BEDROOM CONDOMINIUM-SUITE
ROCKLAND AREA
BRAND NEW!
Lovely carpets, many cupboards, ensuite plumbing. Building has sauna, whirlpool, billiard room. To view call MARGARET BRIDGER at 386-2911 or 385-1188.

LOVE AT FIRST SIGHT
For this sparkling clean 3-bdrm. charmer at 2945 GRAHAM STREET. Large L. Rm. with F. Place and wall-to-wall carpet. Large kitchen with good cupboard space and complete with fridge and stove, basement with drive-in garage. All located on a nice easy care lot. OPEN HOUSE Wed., Thurs. and Friday: 1:15 to 4:30 P.M. MLS. Call JACK GREENWOOD at 386-2911 or 384-5228.

HERE IS A HOUSE!
of contemporary design, situated on a really beautiful lot in the Rockheights area of Esquimalt. This gracious home has three bedrooms on the main floor. A 33-ft. living and dining room with F.P. and a view of the ocean, plus a fully developed basement that has a large family room with F.P., a bedroom, den, utility room, and a bathroom. For appointment to view, call: JACK GREENWOOD at 386-2911 or 384-5228.

LIKE OLD HOUSES?
Then ask to see inside 271 Superior St. 1300 sq. ft. of spacious living area, and a full basement is included at only $35,900 with a good 1st mortgage. It's bargain priced. Call JACK GREENWOOD at 386-2911 or 384-5228.

OAK BAY
CHARACTER HOME
Only a few of these gracious homes are left, this one has 6 bedrooms, 5 bathrooms, a living room and a reception hall designed for gracious entertaining and family living, each with large fireplace. An entertainment-sized dining room with fully enclosed patio, with fireplace, a large den with fireplace and a kitchen that makes cooking and meal preparation a pleasure. This gracious home is located on 7/10 of an acre of seclusion and privacy. MLS. To view call: JACK GREENWOOD at 386-2911 or 384-5228.

NOW!!
Is the time to check out two beautiful treed lots with building in progress. One home 1241 sq. ft. the other 1300 sq. ft. Attractively designed for convenience.
Aluminum siding exterior. View the plans now and choose your own colours, carpeting and fixtures. Ready for occupancy within two months. Conservatively priced in the mid sixties.
Call Eleanor Bray, 386-2911 or 592-1130.

TEN MILE POINT
Spacious executive type home on approximately ¾-acre of treed seclusion.
Gracious entrance hall to main floor with vanity off. Living room with raised hearth F-P and a lovely bay window.
Dining room has sliding glass doors to patio. Bright cabinet kitchen with separate eating area. Large family room off kitchen den. Utility room and a double garage. Upstairs 4 bedrooms, master ensuite 3-pce and sliding glass doors to sunporch. Also full bathroom. A home worthy of your attention. Asking $120,000.
To view please call
Eleanor Bray 386-2911 or 592-1130.

3-BR HOME
SIDNEY—$45,900
Large brick fireplace in living room with in-line dining room, sundeck, carport, large rec. room finished in high cement basement. Home is nicely carpeted — good sized yard. MLS. For further information and to view call MARGARET BRIDGER 386-2911 or 385-1188.

13 SUITER—$145,000
COOK-BAY AREA
Good revenue producer. Nets approx. $13,000 per year. MLS. For details and to view, call MARGARET BRIDGER at 386-2911 or 385-1188.

FAIRFIELD—$51,500
CHARACTER HOME
1500 sq. ft. of gracious living on main floor. Large living and dining rooms, each with fireplace; large kitchen with eating area, 3 good sized bedrooms. Full cement basement plus attic which can be developed. MLS. For further details or to view, call MARGARET BRIDGER at 386-2911 or 385-1188.

JAMES BAY—
LARGE FAMILY HOME
ONLY $38,900
Vacant and ready for you to move into, this large, 3-bedroom home, upstairs with 2 large rooms and basement with laundry area. Large kitchen, fenced backyard and drive-in garage. Attractive interior. For more details or to view call MAY HAMILTON now at 386-2911 or 656-4692.

250 HOUSES FOR SALE

WALL & HEDEKOP HOMEFINDERS REALTY LTD.
3480 Douglas 386-2911

NORTH SAANICH
$58,500
Built to VLA specifications. Lot 100'x220'. A very attractive interior. W-W over hardwood floors, lovely large fireplace, knotty pine kitchen, 2 bedrooms, on main plus bedroom, bathroom and rec. room finished in basement. 6 yrs. old. MLS. Call today: CURT SHUBROOK at 386-2911 or 382-6961.

OWNERS BOUGHT—
MUST SELL
Older character home redecorated inside. 3 bdrms., good sized kitchen with sep. DR. Unique stairway off thru hallway. Full basement. A real good family home and only $39,900. For viewing call: ROBERT HAMILTON at 656-4692 or 386-2911 or CURT SHUBROOK at 382-6961 or 386-2911. MLS 8466.

RETIRED?
2-bedroom, full basement. Compact and immaculate white siding home in Saanich. View of Swan Lake. Large lot. Close to town and stores. To view please call ROSE CHOPE at 386-2911.

SELL! SELL! SELL!
That is the order I have on this 2 up and 1 down bedrooms home in Blenkinsop-Mckenzie area. LR with wrap-around carpeting and family room in the basement. And much, much more in this 15-yr.-old home. Price only $46,500. To inspect call PAM HEARE, 386-2911 or 385-0595.

$53,900—SIDNEY
RECREATION HOME
This 1-yr. home with 2-bdrm up and 1 down, w-w carpet throughout, boasts a full 18'x36' swimming pool in backyard. Basement has rec. room with glass doors opening onto patio and pool area. Huge sundeck overlooks pool and patio. To view call ROBERT HAMILTON at 386-2911 or 656-4692.

URGENT SALE REQUIRED
On this Fairfield legal triplex. Grossing $6720 per annum. All offers will be looked at on the asking price of $55,900. (MLS). For more information call PAM HAERE. 386-2911 or 385-0595.

VIEW ROYAL—$44,900
Large lot with fruit trees, 3 bedrooms, LR with fireplace. Modern kitchen with plenty of cupboards. W-W carpeting. Full basement. For more information call me now. It has to be sold. MLS. PAM HAERE at 386-2911 or 385-0595.

FAIRFIELD
NEAR THE SEA
$47,500
A very charming stucco bungalow—Living room with fireplace — Dining room with hardwood floors. New w-w in halls and bedrooms. Delightful sundeck. Charming garden, with fruit trees. Vendor will carry full balance on good D. Payment. To view call ELSIE O'BRIEN at 386-2911 or 477-5470.

"FORTY NINE NINERS"
1—Tattersal Area — 4 bedrooms, huge 72' x 226' garden lot, large 10% mortgage, quick possession.
2—Glen Lake — 4 bedrooms, 3 bathrooms, 3 yrs. old, on quiet child-safe cul-de-sac.
3—Metchosin — 1½ Acres plus 3 bedroom rancher, close to Witty's and Taylor's beaches.
For further details on these homes and others in this price range call: NINA or BOB STEPHENS at 386-2911.

GORGE AREA
This conveniently located home features a cozy living room with fireplace, a separate dining room and 2 bedrooms, on fenced landscaped lot. Close to bus, the new Gorge shopping centre and the Gorge promenade. Price $42,500. View with NINA or BOB STEPHENS. Call 386-2911.

20 ACRES MODERN HOME
$110,000
Located on edge of park off Rocky Point Road. Close to Marinas. Well constructed, four bedroom home. Large Living room-dining room. Kitchen, is well designed with custom cupboards. MLS. 8331. Call F. A. MOLYNEAUX at 658-5429 or 386-2911.

METCHOSIN $46,900
Two steps will take you from the neat front yard into this compact easy care bungalow. (electric heat, no basement) within walking distance of store, school, church and beach. Enough pasture behind the house for a cow and some chickens. Qualifies for VLA. MLS 7299.
382-2911 JO LENNOX 478-2563

OAK BAY
2 bdrm. home. Full basement. New furnace. Nice sized lot. Dining room and Living room with fireplace. Needs some T.L.C. Price $26,500. Will not last! Call DAVE ROBERTS at 386-2911 or 477-1317.

TODAY'S TIP
BY DAVE ROBERTS
Lights: replace all burned out bulbs, faulty switches. Phone me for more hints or any assistance you need in selling your home. DAVE ROBERTS 386-2911 or 477-1317.

NEWSTEAD REALTY
1637 Fort Street 598-5166

OPEN HOUSE
1182 CRAIGFLOWER
THURS., FRI. AND SAT.
1:00-4:30 and 7:00-9:00 P.M.
See this lovely 2 or 3-bedroom home located just 2 miles from city centre. Living room, dining room, halls, kitchen, and bedrooms all in wall-to-wall carpeting. The owner is willing to carry the finance at the low interest rate of 10 per cent with a good downpayment.
RON OR PATRICIA SEDGER
598-5166 or 479-3673

OPEN HOUSE
2125 QUIMPER ST.
THURS.-SAT.
2:00-4:30 p.m.
You are invited to view this charming no-step home. Carpeted living room with fireplace. L-Shaped dining area, 3-bedrooms, family room, sun room, large secluded garden.
VENDOR WILL CARRY SUBSTANTIAL 2ND MORTGAGE AT 12 PER CENT.
ASKING $51,000. Your hostess
MARY JAMES
598-5166 OR 386-9690

JUST 5 MINUTES FROM DOWNTOWN
CLOSE TO FAIRFIELD, SHOPPING AND BEACH, spacious 3 bedroom stucco bungalow, Living room with fireplace, dining room, eating area in electric kitchen, Sundeck, full basement, rumpus room — perfect for Pool Table, Workroom, extra plumbing. Open to offers — Full price $53,500. MLS. Chapman Pacific Realty.
DORIS ADAMS
385-9765 658-8108

250 HOUSES FOR SALE

CANADA PERMANENT TRUST
(ON DOUGLAS AT FORT)

Choice Property
¾ Acre
Approx. 1 acre of choice property on Cordova Bay Rd. — 950 sq. ft. home with large bountiful garden and much privacy. No subdivision permitted at present (MLS). $43,800. For viewing call PAUL HYATT 656-3150 or 382-9191.

PRICE REDUCED
Convenient Stadacona Park area, located on 2 lots, this lovely 2-3 bedroom home has been reduced to $49,900, for early sale and possession. Features attractive living room, with fireplace, dining room, cab. kitchen, 4-pce vanity bath, 2 large bedrooms on main plus full developed basement with rec. room. Immaculate throughout with W-W carpets, panelled feature wall and all drapes. (MLS 8224). See this today with HERB McDONNALD 479-4127 or 382-9191.

$36,000
Close to everything this 1038 sq. ft. 2-bedroom, no-step bungalow has fireplace in living room, dining room, kitchen with eating area. Separate garage on large duplex-zoned lot. Offering Sept. 1 possession. To view please call DI MUSTERS 383-3789, HERB McDANNOLD 479-4127 or 382-9191.

NEW DESIGN
3 BEDROOMS
This spacious design gives easy living. Master bedroom ensuite. W-W. Full length sunny balcony off bright living room. Good-sized dining room, roughed-in 4th bedroom or den and rec. room at ground level. Good value. $49,900. (MLS 8482). TIM HOSKIN 386-9364, MAUDE DOBSON 658-8837 or 382-9191.

Handyman Special
Plus
A fixer-up on a double lot. Ideal opportunity to up-date this 70-yr.-old 3-bdrm. home in popular LAKE HILL and develop the possible extra lot. At just $55,900 it's a bargain. MAUDE DOBSON 658-8837, TIM HOSKIN 386-9364 or 382-9191.

Perfect Retirement
$49,900
With a view of Swan Lake, 5 rms. on main, 2 bdrms. living rm, dining and kitchen, high bsmt. is developed with extra bdrm, rec. rm. and 3-pce. bath. Fruit trees, garden and berry bushes, extra parking. Very good value. GRAY LAITE 656-5267, SID HASLAM 477-1994 or 382-9191.

SPLIT LEVEL
GLEN LAKE
Transferred, owner must offer this immaculate, custom built 3-bdrm. home at a most realistic $53,000. Open to all reasonable offers. Only 2 yrs. old, but in unbelievable condition throughout. Well fenced and landscaped. Access to sundeck from kitchen and dining rm. Quality W-W carpeting. Ensuite off master, walk-in closet, stone place. Don't miss this one. Quick possession. (MLS). PAT DOERKSEN 478-3432 or 382-9191.

SIDNEY
3 BEDROOMS
Make an offer on this 1100 sq. ft. like new home, offered at $45,900. Owner transferred and offers quick possession. Well landscaped and fenced yard with patio in back. 2nd bathrm. finished in bsmt. In area of newer homes near amenities. (MLS). For details or viewing call PAT DOERKSEN 478-3432 or 382-9191.

Immediate
Possesion
3 or 4 Bedrooms
Well priced, but open to offers, this home must be sold this week. Owner has left. W-W F-place, 1½ baths, 1600 ft. finished floor area. Prestige LAKE HILL area. Trade your equity. Assume 9¼ per cent mortgage. Needs painting inside. Cost may be deducted. (MLS). Call now PAT DOERKSEN 478-3432 or 382-9191.

How Sweet It Is!
Spic and Span well constructed 1-owner home. This won't last long. To see it is to love it. 2 lge. bdrms, 2 bathrms, big rec. rm. W-W off-white shag with F-place and sundeck. $48,000. BARRY THORNDYCRAFT 477-8487 or 382-9191.

OAK BAY
Prestige location, soundly constructed 15-yr.-old beauty. 3 bdrms up, and 1 down—lge. rec. rm. 2 F-places. Easy-care garden with lots of trees. $63,900. BARRY THORNDYCRAFT 477-8487 or 382-9191.

Home With Income
This nice 27-yr.-old home is actually 2 apartments. 1 has 5 rms. D.N. rm. 1 bath. The other has 4 rms. eat-in kitchen. Separate entrances, immaculate throughout. W-W. It is in a corner lot in a choice residential area offering excellent combination in transport, schools and shopping and $135 per month revenue. (MLS). For full particulars call MANUEL LOPEZ 384-9150 or 382-9191.

BRAND NEW
3 bdrms, 1½ baths—compare this home with anything new around. Living rm, dining rm, all teak wood kitchen. W-W carpet, outdoor sundeck, triple carport, full bsmt. Only $49,900. Gorge Area. TED WINFOLD 388-7742 or 382-9191.

Lovely
Remodelled Home
Approx. 1200 sq. ft., 2-bedroom family home located in choice residential area on 67x149' property. Full basement ready for further development. Priced at $48,500. SID HASLAM 477-1994, GRAY LAITE 656-5267 or 382-9191.

Good Family Home
938 Fullerton
Close to transportation, schools and stores. Recently renovated and attractively priced in mid thirties with substantial mortgage. Large full height basement provides possibilities for development of added accommodation. MLS 8201. For viewing please contact JACK NELSON 477-6235 or 382-9191.

Perfect Investment
3-BR Home,
R3 Zone
Well-built clean home within walking distance of city centre. Close to primary and secondary schools now satisfactorily rented. Interior in excellent clean condition. Priced in low forties and open to offers. MLS 8082. To view please contact JACK NELSON 477-6235 or 382-9191.

Price Reduction
Ocean View
Now offered at the exceptional price of $115,000. This value defies comparison, it's well located with Cadboro Bay ocean view and near UVic and Uplands golf. There are 5 bedrooms, 3 full baths, panelled den, underground sprinkler system, AM-FM intercom and just 5 years old. Over 3,400 sq. ft. of delightful accommodation for the executive or professional family. MLS 7513. GRAY LAITE 656-5267, SID HASLAM 477-1994 or 382-9191.

"Central Saanich
Estate"
This estate is approx. 2.7 acres. Has an immaculate, solid, fresh-built ranchero style home (approx. 2,000 sq. ft.). Good distribution of its 8 rooms, 3 baths total 8 pcs. Its sitting room is fit for a queen with the monumental floor-to-ceiling fireplace done in dark slate, heat scape. Tinted glass cabinets are refined taste in kitchen—red bourdeaux drapes, and some appliances stay. In-garage, banquet terraze ½ covered. Barn on back of the property—for viewing and particulars call M. LOPEZ 384-9150 or 382-9191. MLS.

Canada Permanent

250 HOUSES FOR SALE

BLOCK BROS.

1800 Blanshard
3636 Shelbourne
1949 Sooke Road

OPEN HOUSE
3529 RICHMOND ROAD
Thursday, Aug. 15th, 1:30 - 4 p.m. All one level no-step home. This rare and delightful spotless bungalow is todays best buy at $55,000. in the Mt. Tolmie-Mayfair Drive area. It has over 1300 sq. ft. and comprises 3 good BR maybe 4 if small one needed. Sparkling oak floors, FP, LR and DR, and beautiful kitchen, 2 bathrooms inc. ensuite, pleasant Victoria living in these rooms close to everything. Privacy, space to enjoy inside and out, perfect for a family or good planned retirement, view now. MR. CLENDINNENG, 477-1841, 477-5462.

OPEN HOUSE
1436 DENMAN ST.
Thursday, 2 to 4 p.m. Homey feeling in this 3 bedrm. basement home. 11 years old. Rec. Room with sliding glass doors to your patio area. Owner transferred. Present your offers. JEAN DOBEREINER, 479-4979, 477-1841.

OPEN HOUSE
1282 RICHARDSON
Gracious and spacious duplex. 5 RM suite Dn., 4-RM suite up. Lovely lot with fruit trees. Detached garage. FP $58,900. Open for viewing today from 1 - 5 p.m. For prior viewing call RON EMMERSON, 477-1841, 658-8386.

Quick Possession
3 BEDROOMS
OPEN HOUSE 7-9 PM Thursday Aug. 15th. 6932 Central Saanich Rd. Near schools, large lot. Asking $35,400.
477-1841 RON KERFOOT 652-2594

REDFERN
Drive by 1044 and 1050 Redfern and give me a call to view. 1044 is an immaculate 3-BR family home. 1050 is a legal duplex and except for exterior painting is also in excellent condition. All 3 units rented to very good tenants. Please do not disturbe them. $80,000 for the 2 properties. BILL REMPLE, 477-1841, 658-5794.

COUNTRY
COTTAGE
2 Bdrm. cottage on attractive lot boadering on Colquitz Creek in Wilkinson-Carey Rd. area, ELEC. heat and low taxes makes this a real bargain at $36,900. MLS 8186. GEO. CHRISTENSEN, 477-1841, 385-6864.

F.F. BY SEA
REAL CHARMER
Solid Family Home of 5 bedrooms, 2 baths, full bsmt. Short block from sea off Dallas. Excellent yard; sundeck; quiet area. Built in stove, oven; fridge and washer, stay. Immediate possession. Clean and tidy. Probably open house Sat. New listing at $59,500. JAMIE MacGREGOR, 477-4170, 477-1841.

FAMILY HOME
SIDNEY, $43,900
4 Bedrms. finished Rec. Rm., full-sized kitchen with large sundeck just off highlight this compact yet spacious home with shake roof and alpine entrance. Located on paved cul-de-sac in proud residential area of reasonable taxes. Landscaped, fenced. FRANCES BROWN, 477-1841.

GORDON HEAD
EXCLUSIVE
An immaculate custom designed and built 3-bedroom home in a quiet and secluded area. Large rumpus room with FP. 3 bathrooms. Excellent 2nd. kitchen downstairs with 2 bedrooms and the rumpus room could be the living room for this potential suite. $74,500. TED WALFORD, 598-1420, 477-1841.

GORDON HEAD
WATERFRONT
This new exclusive waterfront property is a superb 4-bedroom custom built residence, with panoramic views of Haro Straits, Cordova Bay and the Gulf Islands. 30x14 rec. with FP. Master bedroom ensuite; 3 bathrooms in all, built-in "Tappan" range and oven and 10 channel intercom in the kitchen plus sliding glass doors onto covered sundeck. 20x16 sunken living room. TED WALFORD, 598-1420, 477-1841.

NEW HOMES
in Gordon Head and Mt. Douglas area. From $49,900 to $59,900. Ready in approx. 3 months. All with a minimum of 3 bedrms., 1½ baths. First class construction is offered. RON EMMERSON, 477-1841, 658-8386.

CHARACTER
HOME
Fine 2-storey home in popular RISE area designed for gracious living. Spacious and attractive entrance, separate formal DR. 2 bathrooms, 2 BEDRMS on main and 3 up. Delightful treed corner lot. Offers invited on asking price of $59,500. BILL REMPLE, 477-1841, 658-5794.

IT'S EASY TO
ENJOY
This architect designed home, in Gordon Head has 2 large bdrms, 2½ baths, modern cabinet kitchen with separate dining room that leads off to a patio and yard that is landscaped to be enjoyed for all seasons. To view this immaculate home phone WILF WEICKER 386-3231 or 598-1649.

FAMILY HOME
$43,900
JUST LISTED!! OPEN 2-4 THURS., FRI. 1704 DAVIE ST. Solid family home, spacious rooms, 3-4 bdrms., living room, dining room, 2 fireplaces, located close to Richmond-Jubilee Hospital. Close to schools, shopping. Easy possession, excellent existing mortgage at 8¾ per cent. Call MARGARET PRICE, 477-1841, ETHEL HARVEY, 592-4522 or 386-3231.

FAIRFIELD
Home plus revenue. This is presently a 6-unit revenue home but could be returned to a gracious family home plus 1 or more revenue suites. Asking $85,000 and vendor will carry with $20,000 down. LINDA FAHEY 656-1520, LOREA TUSH, 477-6617 or 386-3231.

INVESTMENT
HOMES
2 small no basement homes close to town and country are available for approximately $25,000 cost and assume existing mortgages. Lots are each 54x164 and 54x178. Houses are ideal for rental while awaiting land value increases.
JOHN A. JOHN 386-3231 or 477-8096.

DELIGHTFULLY
DIFFERENT
For those with the unusual in mind — Authentic log home consisting of 3½ BR, utility room, DR. Magnificent kitchen includes stove and fridge, cedar cabinets. Large 139x97 yard is very well landscaped with garden. MIKE Myers, 478-5561, 478-6349.

OPEN HOUSE
THURS. 1:30 - 4
2879 Carlow Rd., Space for all the family and relatives. Huge on huge lot. Quality construction. 6 years old. Terrific for $52,900. OLIVE WEBBER, 478-5561, 478-7733.

250 HOUSES FOR SALE

BLOCK BROS.

1800 Blanshard
3636 Shelbourne
1949 Sooke Road

BRENTWOOD
Nestled in a quiet cul-de-sac close to schools, fishing and shopping, this new home has over 1200 sq. ft. on main floor, a full easily developed bsmt. with roughed in plumbing, completely carpeted, 3 BR, 1½ baths, nice stone FP in large LR, all services underground, FP $55,000. BOB PAUL, 478-5561, 478-2477.

NEW HOMES
Maximum in quality construction! Minimum Price! Hard to believe? Let me show you how you may enjoy the maximum comfortable living in only 6 wks at a price you can afford. Modular homes, factory built of quality construction; your saving! Some features:
—Double glazed windows
—Horizontal or vertical siding
—Gyproc or panelled walls
—Fireplace, brick or rock
—Built-ins if desired
3 BR with 1½ baths — 1250 sq. ft. of comfort with full bsmt and completely landscaped. Price range $45,000 - $51,500 dependent upon area. Cash $7500 plus Gov't second of $2500 puts you in your dream home. Full details with Olive Webber, 478-5561, 478-7733.

COFFEE ADDICTS
Buy your own coffee shop. "Gigi Take Out" coffee shop and soft ice cream business is for sale only $16,000. Excellent location in Burnside Shopping Plaza, across from Hampton Park, with parking for 50 cars. Coffee bar has inside seating for 18 persons. This is a rare opportunity at the price. Ideal husband and wife operation. JOHN ROBINSON, 478-5561, 383-5425.

MAYFAIR
REALTY
3151 Douglas St. 386-2955
WOODWARD'S MAYFAIR CENTRE

OPEN HOUSE
SAT., 1:30 - 4:00
REDUCED $10,000
1013 GLEN FOREST WAY
(Off 4100 Blk. Happy Valley Rd.)
High view treed lot of over 2 acres, approximately 1550 sq. ft. of living area. 3 bedrooms, master en-suite, sunken living room with rock fireplace. Double carport, sundeck. BRAND NEW. A MUST SEE. MLS. ASKING $65,000— FOR A LIMITED TIME ONLY. FRANK BOUSFIELD, 386-2955 or res. 382-4968.

OPEN HOUSE
SAT., 1:30 - 4:00
1011 SUNDANCE
(Off Glen Forest
off 4100 blk Happy Valley Rd.)
ACREAGE AND VIEWS. A spectacular home exceptionally well built on over 2 ACRES of view property about 20 mins. from town. On city water. Many extraordinary features. In the final stage of construction. Priced at $65,000. LOU BLOOMFIELD, 386-2955 or 383-2374.

TWO SUPERB SXS
Both reduced considerably in asking price. Each duplex with 3 bedrooms and 1½ baths, each side. W-W and fine H-W flooring, in convenient area of Gordon Head. $47,500 and $74,500 LEIGHTON NOBLE, 386-2955 or res. 658-8968.

COUNTRY
SETTING
1800 sq. ft. quality 4-bedroom home on approximately ½ acre lot. If you require more space than average this is a "must see" at $69,500. For more information please call WAYNE SCOTT, 479-6087 or STAN JAMES, 592-3740, Mayfair Realty, 386-2955.

NEW ESQUIMALT
1500 Sq. Ft.
On sewer, storm drain, treed lot, curbed street. Three bedrooms, 1½ baths, family kitchen, L-shaped living room and dining room. Also a 13x25 family room finished in plaster and panelling. All this on the main floor. High basement easy for further development. 10 per cent mortgage, $69,000. Please call GEORGE WALL 386-2955 or 478-5681.

CLOSE IN
Brand new 4-bedroom home on quiet dead-end street. Fully finished family room. Lovely treed lot. Ready for you to move in. $69,000. For details please call WAYNE SCOTT, 479-6087 or STAN JAMES, 592-3740, Mayfair Realty, 386-2955.

NEW MLS
We have listed this lovely 2-Bdrm. home in a choice area of retired residents and beautifully kept gardens. Wall to wall thru out, fireplace, bright kitchen with glass doors to sundeck overlooking backyard with 5 fruit trees. Drive-in garage, bsmt with additional finished room. Asking $47,500. LEIGHTON NOBLE, 386-2955 or res. 658-8968.

BROWN BROS. on LANSHARD
385-8771 (ANYTIME)

SPARKLING CLEAN
REDUCED $4,000.00
Excellent starter home on high lot with lovely views of harbour and hills. 2 bedrooms, bright living room, family-sized kitchen, stove included. 3 piece bath. ½ basement. Carport. MLS 8076.
Now priced to sell $30,000
Please call CEC PEARCE 385-8771 (anytime)

UPLANDS
CHARACTER AND
QUALITY
Delightful tudor home offers quiet seclusion. Spacious entrance hall. Living room 23x14 with covered patio off, overlooking lovely garden. Formal dining-room. Den with fireplace. Convenient kitchen. 3 large bedrooms. 2 bathrooms. Full basement. Hot water heating. Gardens serviced by sprinkler system. $97,500.00.
For appointment to view please call CEC PEARCE 385-8771 (anytime).

CHAMPION
REAL ESTATE AND DEVELOPMENT LTD.

OAK BAY
SPECIAL
OPEN HOUSE
WED. 14 AUG. 6:30-9:30 p.m.
2488 HAZEL
(OFF BYNG)
Two Bedroom one with F.P.
Additional F.P. in L.R.
D.R. with built-in Buffet
Full basement
Wonderful garden
Priced to sell $45,000
No prior viewing
John Jenkins 598-5767
Blair Scott 388-4477
(We have Others in Oak Bay Contact Us)
813 Fort St. 388-4477

250 HOUSES FOR SALE

FOR SALE
Royal Trust
"THE SIGN THAT SELLS"
3400 DOUGLAS ST.
384-8001

OPEN HOUSE
THURS. AND FRI., 2-4 P.M.
339 COTLOW
MLS 8493
A new listing 1.2 acres. Seclusion and privacy and yet close to schools and shopping. Beautiful treed lot. House has 3 bedrooms on main floor, large LR — good sized kitchen with large eating area. Full, high basement with rec room and large bedroom. Many built-ins and extras. Asking $74,900. Call: GLEN or MARG McGREGOR, 384-8001 or Res. 477-3675.

OPEN HOUSE
FRI. AND SAT., 1:30-4 P.M.
336 KERR AVENUE
Large 2 bedrooms, living room with fireplace, dining room, oak floors, large kitchen, rec room with wet bar in full basement. This home has been redecorated and all ready to move into. Make an offer on asking price of $44,900. For information call: LEN TAYLOR, 382-9485, or PETER TERVEER, 479-1538 or 384-8001 anytime.

OPEN HOUSE
SAT. 1:30-4 P.M.
2855 FIFTH ST.
Close in location. This lovely 2-bedroom home has living room with fireplace, dining room, 2 bedrooms on main floor with large rec room in full size basement, large corner lot and priced to sell at $42,900. For information phone LEN TAYLOR, 382-9485 or PETER TERVEER, 479-1588 or 384-8001 anytime.

OPEN HOUSE
1979 COCHRANE
FRI. 7-9 P.M.
Immediate possession and good financing. Close to schools, University and shopping. Bright living room and dining room on main. Bedroom and extra plumbing in basement. Olympic view and nicely landscaped. WALLY MILLIGAN in attendance. 384-8001.

OPEN HOUSE
SAT. 1:30-8:30 P.M.
3037 JACKSON
A perfect retirement home with gleaming hardwood floors. Well constructed and maintained. 2 bedrooms, extra bedro

250 HOUSES FOR SALE

T. L. MANN AND ASSOCIATES LTD.
1820 OAK BAY AVENUE

OPEN HOUSE

SAT. 1:30 to 4:30
2651 TANNER ROAD
2-3 bedrooms, in-line kitchen, dining and living rooms with attractive stone F.P. Laundry room on main. Large low-level entrance. Big lot. Basement ready for development. Property has country views to sea and Mt. Baker. Offers to asking price of $55,900. MLS 8678. For prior appointment to view, please call now. Bus. 598-5144, Jack Moen, Res. 658-5448.

ESQUIMALT 4 BEDROOMS

An 11-year-old home in a prime location, close to sports centre, parks, shops and schools. Living rm with F.P. and W.W., dining rm, family sized kitchen, 4-Pce. bath and 3 bdrms. on main floor. Bsmt has bedroom, office, utility room, 2-Pce. bath and R.I. rec room. Drive-in garage. Easy care lot across from quiet park. New MLS priced at $55,000.
Ken Mann
Bus. 598-5144 Res. 592-7443

JUBILEE-FERNWOOD

This much room for this low price is hard to beat. An older 3-bedroom home, remodelled and updated. Living rm with F.P. and W.W., dining room, kitchen with eating area, 3-Pce. bath, 3 bdrms upstairs. Full basement, OOM heat, copper plumbing, W and D facilities. Deep treed lot. Close to schools and hospital. New MLS priced at $37,500.
Ken Mann
Bus. 598-5144 Res. 592-7443

OAK BAY 2 BEDROOMS

Smaller cottage style home with full cement Bsmt. Located on quiet street off Foul Bay Rd. Living room with F.P., roomy kitchen, 3 bedrooms, 3-Pce. bath. Recently completely painted inside. Stucco exterior. OOM heat, rewired, Duroid roof. Large lot. New MLS priced at $39,500.
Ken Mann
Bus. 598-5144 Res. 592-7443

MT. TOLMIE 2 BEDROOMS

Roomy no-step home in the Shelbourne-Mt. Tolmie area. Living room with F.P., dining rm, cheery kitchen, 2 large bedrooms, 3-Pce. bath. Furnace rm, utility rm and family or games room. Attached garage. Close to schools, shops and bus. Private backyard. New MLS priced at $39,500.
Ken Mann
Bus. 598-5144 Res. 592-7443

F,B&B

FULLBROOK, BERTRAM & BROWN
4082 Shelbourne 477-9581

OPEN HOUSE MILL BAY

Sat. 17th 1:30 to 4:00 p.m.

Drive past Mill Bay to Fisher Rd., turn right, follow the arrows to Rolmer Crescent and be surprised. Only $27,990 for this futuristic home. Modular design, live under the dome. Large livingroom, large bedroom, galley kitchen, dining area, 3-pce. bath, electric heat, fully insulated, large sundeck and a beautiful view of the valley and hills. All this plus 2¼ acres of secluded grounds. Call Hall Barber 479-6479, 477-9581 or Art Evans 658-8924, 477-9581.

HI QUADRA

A crisp new listing in the ever popular North Quadra area is offered for the first time. Out of town owners say "sell." Nearly 1,300 sq. ft. of good living is offered to you, the discriminating buyer. Large living room with fireplace, dining room, three bedrooms. Under tall oak trees. Priced to sell quickly at $46,500. Clear title, owner would carry balance by A-S with $10,000 down. To view call Roma Nicoll at 477-9581 or nights at 384-4827.

ROCKLAND CONVERSION?

Permission for conversion given on this large character home. 2600 sq. ft. on 2 floors plus full basement and large lovely 3rd floor. Asking $99,900 with $30,000 down, balance back to vendor. Call Roma Nicoll 477-9581 evens. 384-4827.

BEAVER LAKE

Lovely 3 bedroom home, situated on a large well-established lot with many mature trees and shrubs. Living room with fireplace, separate dining room, a beautiful tudor kitchen with adjacent utility room. Garage and outbuildings. Priced to sell at $38,900. Grant MacFarlane 386-3585 res. 479-8528 Victoria Realty Ltd.

Investors
SYNDICATE REALTY LIMITED
620 Broughton St. 386-7721

OPEN HOUSE THURS., FRI. 2-7:30 P.M. 966 WILMER

This lovely retirement or family home is only 3 years old and located on a well-kept treed location. On the main floor there are 2 bedrooms, living room, dining room with glass door to patio and secluded flower garden. Large rumpus room, third bedroom and second bathroom finished in full basement. Trades considered. ML 8542. Asking $52,000. Evan Williams or Leo Pigert in attendance. Call 386-7721 anytime.

ESQUIMALT

Close to all schools and bus line. A 2 BR home with lg L.R. with F.P. Good size kitchen and D.A. — and a full bsmt. A good solid home in excellent condition — early possesssion possible. For further information, phone Pepe Browne, 386-7721 (24hrs.)
$38,600

10 1/2 Per Cent MORTGAGE!

Hurry, Hurry, on this one! Immaculate, landscaped, smartly fenced, only 3 months old. In Gordon Head. Unusual opportunity. You must beat the other buyers on this one!!!! Asking $56,000.

MOVE IN SEPT 1st

This particular home at $43,000, clear title, terms arranged. Beautifully clean even to the large 187 ft. lot. Fruit trees, lovely landscaping. Near bus, stores, etc. Not many like this on the market. For either of the above, H. Bitterman 386-2971.

CITY'S EDGE

Two bedroom neat home on large than usual lot. Taxes, very low. Terms arranged at $32,000. Wholesome quiet "no-through" street. Peaceful Living. Ph. Ron Tannhauser 386-2971, Bitterman Realty.

OPEN HOUSE SIDNEY

WEEKDAYS 7-9
SAT. AND SUN. 2-4
10182 Bowerbank Rd. New home by builder. 3 bedrooms, 1,330 sq. ft. Quality wall to wall, carpet and lino. Full basement with large attached carport and sundeck. Many extras on sewered lot. $52,500. 598-6518.

LANGFORD: 3-BEDRM. ATTRACTIVE home, large lot, 24x30 garage. $34,500. 592-1608 after 6 p.m. or 8-10 a.m.

250 HOUSES FOR SALE

Realtor
Canada Trust
2618 Quadra Street 382-5171

Schools Start Soon

Close to Brentwood elementary, a choice three-bedroom home in this fine country district; just 20 Mins. to town. Bay windowed, cut stone fireplaced living room, sliding doors off dining room to large deck. Lots of cupboards in kitchen. Half bath off master bedroom. Oodles of space in full basement just ready for your personal development. $52,000, 10% mortgage available. MLS 8408.
382-5171 PETER MASON 477-9318

Telegraph Harbour

Splendid marina in fine, sheltered natural harbour. Eight acres of land plus 3.5 acres water lease. Attractive three-Bdrm. dwelling plus restaurant and store of Approx. 1240 sq. ft. Support buildings and numerous other features. 2700 feet of moorage space. $340,000, half cash will handle. MLS 7285.
382-5171 PETER MASON 477-9318

Waterview Lot $3,000 Down

Excellent view lot in prestige subdivision at end of secluded cul-de-sac overlooking the Gorge. Vendors will finance this 11000 square feet building site until construction completed. Try your offer on $27,950. ML 8628.
A. J. 'Sandy' Crawford
382-5171 477-1561

OAK BAY

Immaculate 3-bedroom 1½ bath, full bsmt. home on perfectly groomed 47 x 120 ft. lot a block from Oak Bay Village and Sr. Citizen Activity Centre. Stone fireplaces in Rec. and living rooms. Well appointed kitchen. Rear yard is fully fenced, stone barbeque, separate garage matching house plus cement pad for trailer. $66,500. Private showing anytime by appointment. Courtesy to Realtors. LOX
382-5171 THE ZIEGLERS 592-1768

DUPLEX

Up and down—excellent area. 2 bedrms. down — 1 up — updated conversion — $40,000.00.
Up and Down — 3 bedrm. down, 2 fireplaces — 2 bedrm. and very nice view up. Close to a proposed park — $51,500.00
382-5171 THE ZIEGLERS 592-1768

TEN MILE POINT

3000 sq. ft. executive home, entertainment size rooms. Think of it — 3 fireplaces, 3 bathrooms, 4 bedrooms (all up), quiet den with floor-to-ceiling bookshelves — family room with patio doors to the garden area. Large family room off the excellent kitchen for the gourmet cook, sundeck off the master bedroom. The rec. room affords privacy. Double drive-in garage. The approx. ½ half-acre garden area is completely enclosed in a 6 ft. high "old brick" wall and goodlooking wrought iron gates — $165,000. To view:
382-5171, THE ZIEGLERS 592-1768

Fine Family Home

Featuring four bedrooms, separate dining room, large living room, attractive fireplace. Wall-to-wall throughout. Fresh, bright kitchen with built-in nook, full bastment, fenced garden, fruit trees. A cared for home centrally located. Only $51,000. To view
382-5171 JACK COOKE 477-4842

Savary Island Lot $3,500

Escape to paradise on the shallow shores. 50 x 300 foot lot. Now available.
A. J. "SANDY" CRAWFORD
382-5171 477-1561

$52,900 MT. WELLS DR.

Due for completion end August, 3 bedrm 1½ bath, 1155 sq. ft. home on 70x110 ft. lot near Goldstream park.
382-5171 THE ZIEGLERS 592-1768

SSC
SWINERTON, STEWART CLARK LTD.
1318 BLANSHARD 385-2481

QUIET SECLUSION A GLIMPSE OF THE OCEAN

This most desirable property is situated on a quiet cul-de-sac in the choice Gordon Head district. Built for maximum privacy and convenience, accommodation includes 10x7 receiving hall, 22' LR adjoining 12x10 DR. Well planned electric kitchen, den, 2 bdrms., 2 bathrms. (master 16x12 and bath en suite). Colonial fireplace, oak floors throughout, 28' attached 2-car garage. Garden completely screened by fencing or hedges, shrubs and a very productive vegetable garden. $78,500. Please call MR. CUSTANCE 385-2481

SWAN LAKE WAY 3-4 BEDROOMS FULL BASEMENT $43,900

Modern stucco residence located on a quiet dead-end street featuring 19x15 living room with fireplace, dining room plus modern electric kitchen with lake view patio off. 4-piece vanity bathrm., auto oil heat, dr-in garage. Dick James, 385-2481 or 592-2139.

ESQUIMALT OLD WORLD CHARMER 2 BATHROOMS $39,500

Tastefully renovated older residence close to Dockyard and Naden featuring: Cosy living room with fireplace, 3 large Bdrms., modern electric kitchen with breakfast area, 2 sparkling bathrooms. Full basement, auto oil heat, 100 amp. service, wired dryer. Dick James, 385-2481 or 592-2139.

P.R.B
P. R. BROWN AND SONS LTD.

OPEN

Saturday, 1 to 4 p.m. 2326 Howard (near Jubilee Hospital off Shelbourne) $39,500. Offers invited on this remodelled 2 B.R. home, owner transferred. Has complete new kitchen, bath, plumbing, wiring, heating etc. Fenced yard, garage. 1st Mtge. $21,000 at $201 monthly.
85-3435 ROY ANDERSON 477-5057
P. R. BROWN and SONS LTD.
726 Fort St., Victoria, B.C.

CITY TRUST
Waterfront

Perfect retirement on the Oak Bay waterfront. Modern stucco building — two complete and shining SxS homes. Two bedrooms each. Fireplaces. Picture windows. Gleaming oak floors, full basements, drive-in garages and concrete deck running the whole length of the house. Full price only $80,500. Appts. are necessary but easy to make. Just dial Don Robertson — anytime — 477-9551. CITY TRUST.

BY OWNER. LARGE FAMILY home, 3 bedrooms, den and sunroom, living room, dining, kitchen, utility room wired for washer and dryer. Full basement. Ideal location. Good holding property. Lot size 62x208. 479-7918.

250 HOUSES FOR SALE

Island Pacific Realty
3200 QUADRA 388-6231

$21,000 — 1 BEDR. 142 CONARD

Drive by then call me for appt. to view. 55x120 Lot. Phone OLE KNUDSEN 388-6231.

SOOKE 6 MOS. OLD 1/3 ACRE, 4 BEDROOMS 3 BATHS, 2 FIREPLACES

This lovely home is located in one of the better areas of Sooke Village. Large LR. with old brick fireplace. Good size sundeck off Dining room. All electric kitchen has built-in dishwasher plus large eating area. Master Bedroom with ensuite. Basement is well finished to include 4th bedroom, 3-pce bath and beautiful Rec Room. All rooms wall to wall. This home is built for a family and in excellent condition. Vendor will carry mortgage. Asking $56,400. To view call PAT THERRIEN 642-5138 or CHRIS GREIG 479-7995 or 388-6231.

5 BEDROOM BUNGALOW

3 up and 2 down in Braefoot park area. Large 10 year old home with separate dining room. Built in book shelves. 2 bathrooms. Large pleasant lot exactly 1 mile to U. Vic. Lots of extras. Now only $55,000.00 Call SUE WARKE 479-7725 or ADELLA DAVIS 385-8264 or 388-6231.

4 BEDROOMS $39,900

Solid well layed out home features 2 bedrooms on main, living bright with F.P., dining room, bright kitchen with eating area, plus extra room for den or rec room. Upstairs are 2 or 3 more bedrooms. Part basement and sepaing. This is perfect for the young couple starting out. All appliances stay. This won't last. CALL CHRIS rate garage. New furnace and wir- GREIG 388-6231 or 479-7995.

HIGH TATTERSAL $56,900

Quality built home situated on a generous 65x190' lot in quiet area, features large L.R. with fireplace, diningroom, kitchen with eating area, two good sized bedrooms, 4 pce. bathroom and utility room all on main, plus den or 3rd bedroom and entertainment size rec room with fireplace in full height basement. This well built home offers over 1700 sq. ft. of quality living. For more info. call CHRIS GREIG 388-6231 or 479-7995.

IMMACULATE

is the only way to describe this custom built 3 bedroom, 1800 sq. ft. home. Only 10 years old with new w-w carpets and drapes. You need only move in and enjoy the beautiful view of the city. This lovely home will not be on the market long at $54,500 so call me now. JOHN WEST 656-5809 or 388-6231.

STARTER IN VIC WEST

Excellent financing is available to the purchaser of this two bedroom cottage. Why pay rent when you can buy with $2500 down? Call JOHN WEST 656-5809 or 378-6231.

BEAUTIFUL FAIRFIELD

2 BR older but nice with a small fruit farm in backyard. Only $30,000. New MLS. GRAE LANGSTON 386-8596 or 388-6231.

FAIRFIELD

$44,900.00, immediate possession. Two bedroom rancher with attached garage. Extra large L.R. with oak floor and fireplace, bedrooms are large, modern kitchen and dining room. 75x125 level fenced lot. Vacant good financing quickly call IRENE DALZIEL 388-6231 or 477-6380.

TOWN and COUNTRY

Two bedroom home on full basement. Immaculate L.R. with F.P. Rec room down. Fully fenced yard with trees. Won't last. Call now for appt. OLE KNUDSEN 479-8444 or 388-6231.

2533 RICHMOND RD.

Hey — we need some action on this character home. Nice living room with fireplace. Separate dining room with built-in china cabinets, beamed ceilings and leaded glass windows. 2 bedrooms up and down. Nice sun deck off extra deep yard. Separate garage. $39,700. Call SUE WARKE 479-7725, or ADELLA DAVIS, 385-8264.

JUBILEE AREA. $38,500

Lovely completely rebuilt 3-bedroom home, new stucco, new interior including wall-to-wall carpet, new kitchen, etc. This is today's best buy. FREDDY STARKE, 388-6231 or 479-3866.

ESQUIMALT SPECIAL. $33,900

Lovely rebuilt 3-bedroom home, new exterior, new interior, wall-to-wall carpet throughout, fully fenced, good sized lot. Try your down payment. FREDDY STARKE, 388-6231 or 479-3866.

COUNTRY LIVING AT IT'S BEST

Approx. ½ acre with 3-br. home, L.R. with F.P., D.R., big Kitchen and Laundry with washer and dryer hookups. Property is flat and very nicely treed. All for $39,900. To view call SHANE BEFURT, 477-9730, I.P.R., 388-6231.

SIMPSONS SEARS AREA

4 bedrooms, large family home in excellent state of repair. Large family kitchen with loads of cupboards, 11x12 dining room. Excellent garden with fruit trees and many expensive shrubs. New listing at $45,900, so quickly call IRENE DALZIEL, 388-6231, or 477-6380.

4 to 6 BDRMS.—$41,900

Cedar Hill Road — older character home with beamed ceilings. Some new wiring. Huge Dining room and family kitchen. 2 bathrooms, fireplace and carport. Full basement. 2 storey home loads of room. Bathrooms and kitchen have been modernized. 11 various fruit trees. Owner would like to move before September. Call SUE WARKE 479-7725 or ADELLA DAVIS 385-8264 or 388-6231.

Consolidated Realty Ltd.
2686 Sooke Rd. 478-8316

BRAND NEW

3 Bdrm., Full Basement Homes in Colwood. These Newly-constructed homes offer Shag Carpeting throughout; Floor to Ceiling Rock Fireplaces; ENSUITE; Full Patio; Paved Driveways; over 1100 sq. ft. on Main Floors; variety of design; and are priced at less than $50,000. Call GARY WHITELEY, Office 478-8316, Res. 385-8177.

BRENTWOOD PROPERTIES

And Insurance Agency Ltd.
7173 West Saanich Rd.,
Brentwood Bay
652-1141
EXCLUSIVE AGENTS for Seaboard Construction Ltd. Spec. and Contract Homes

250 HOUSES FOR SALE

BICO
BOORMAN INVESTMENT Co. Ltd. — 386-7521

OPEN SAT. 1:30-4:30 4325 DIEPPE

Immediate possession on this newer 3 or 4 bdr. family home. Master bedroom ensuite, rumpus room in high bright basement. Shake roof, beautiful setting. Spotless throughout. For quick sale price reduced to $55,500. MLS 8199
MRS. O. ZACHARY
386-7521 592-2265

45-47 SOUTH TURNER OPEN THURS. and FRI. 6:30-8:30

SIDE-BY-SIDE DUPLEX
Or could be classed as spacious residence of 4 bedrooms, living and dining room with legal 1-bedroom suite. ½ block to sea, in best part of James Bay. Fantastic location and value at $57,000.
MRS. O. ZACHARY
386-7521 592-2265

SAY GOODBYE TO THE LANDLORD

Delightful character bungalow in easy-care lot in premium district. Two bedrooms and den (or third bedroom). Offers invited to $43,500. Call quickly to view:
386-7521 JIM DAVIES 598-4728

MOUNT VIEW HIGH $44,900

No step 3-bedroom bungalow. Close to all amenities. Living room, dining room, family kitchen, utility room on main floor. Part basement, attached garage. To view call:
386-7521 DEL HOEGI 652-3462

TRIANGLE MOUNTAIN $52,900

Better than new and beautifully situated, the 1½-year-old family home boasts 1700 developed sq. ft.; 3 bedrooms (could be 4), unusual rec. room, spacious laundry, workshop. The landscaping is eye appealing and easy care. A generous 9¼% first mortgage can be assumed. For appt. to view this new MLS please call:
GISELE SAMEC 386-7521

SELKIRK AREA

Most immaculate SxS Duplex 2 bdr. each side. Spacious living room with fireplace, family size kitchen, high bright basement for further development. Large mortgage at 9½% can be assumed. New MLS listing. Asking $64,900.
MRS. O. ZACHARY
386-7521 592-2265

1111 Government St.

PRINCIPAL PROPERTIES LTD.

4008 SHELBOURNE
477-9514

$41,000. GORDON HEAD

WHY NOT TAKE A LOOK AT A LARGE FUN TIME BACK YARD, A LARDER FILLING GARDEN AND FRUIT TREES. SEE A LARGE LIVING ROOM WITH CABLE SHAG RUG AND WINTER WARMING FIREPLACE. WALK THROUGH 2 BRIGHT BEDROOMS AND FAMILY ROOM. ALL WALL TO WALL CARPET. AUTOMATIC OIL HEAT BOTH HOME AND HOT WATER. BUT THE BEST IS YET TO COME. $20,000 FIRST AT 9¼%. VENDOR MAY TAKE BACK A SECOND. YOU MUST SEE THIS FRIENDLY HOME.
BOYD SADLER 477-9514 or 592-1929

$49,950.00 — FAIRFIELD

LET'S TAKE A LOOK AT A DEN WITH AN OLD BRICK FIREPLACE JUST LIKE GRANDMA'S. SEE A COZY LIVING ROOM WITH ANOTHER WELCOME HOME FIREPLACE. 2 BEDROOMS, LARGE BRIGHT KITCHEN, PLUS UTILITY ROOM. OH YES, IT HAS TOO GOT A DINING ROOM, 2-CAR GARAGE AND FULL HIGH BASEMENT. BUT STILL MORE. WELL KEPT YARD, WITH GARDEN AND FRUIT TREES. YES, HERE IS APPROXIMATELY 1400 FEET THAT WILL PLEASE THE MOST DISCRIMINATING BUYER.
BOYD SADLER 477-9514 or 592-1929

DRIVE BY— THEN PHONE 2300 BOWKER AVE. OAK BAY

Immediate possession can be given on this older family home of 3 bedrooms, plus den, or 4 bedrooms. Nice living room with wall-to-wall carpeting. Large cabinet electric kitchen with stove and fridge and laundry area off, for washer and dryer. Small secluded lot. Full basement with new oil furnace, rewired and plumbed. Just sold, but purchaser couldn't complete. Completely redecorated. Just move in your furniture. Must be sold. Charman Pacific Realty Ltd. Call Frank Carr, 385-9765. MLS.

BRAND NEW, RANCH TYPE bungalow large living and dining room with floor to ceiling corner fireplace. Sliding glass doors to sundeck. Dream kitchen with garborator and natural wood cabinets. Breakfast-nook, three large bedrooms, the master with sliding glass doors to sundeck, full deluxe bathroom ensuite. Quality wall to wall throughout. Basement planned for rumpus, extra bedroom and third bathroom. Attached garage, plus extra parking. Grounds partially landscaped and ready for lawn. Lakenill treed area close to town. Full price $59,800. Call 592-0927.

BY OWNER IMMEDIATE POSSESSION

Adjacent to Northridge School — Get settled in before school reopens. Three bedroom home, two up and one down in fully developed ground level basement. Fireplace in good sized living room. Built-in stove and oven. Sundeck over carport. Attractive lot. Fenced backyard. Asking $32,700. Phone 479-7809. No agents.

FOR SALE BY OWNER

2-year-old house on quiet Gordon Head cul-de-sac overlooking Mt. Doug. Above ground basement with finished rec. room, family room and 4th bedroom or study. Main floor consisting of lounge, separate dining room, 3 bedrooms, master en suite, kitchen with large sundeck off. Asking $69,900. Existing 10 per cent mortgage of $25,000 may be assumed. For further details, or to view, call 477-8140. No agents please.

MUST SELL!! REDUCED TO $32,500

PRIVATE. Smaller two-bedroom on large corner lot in Gorge area. ½ basement. Nicely landscaped. Immediate possession. Phone 383-2250 anytime.

BY OWNER, 4 BEDROOM, 3004 Glennan Road, Glen Lake area. Drive-by to view. Call 386-8435 or 478-9261.

BY OWNER, 2 BEDROOM, FULL basement, $27,700. 384-4266 or 478-2853.

250 HOUSES FOR SALE

National Trust
SINCE 1898

OPEN HOUSE 4334 NORTHRIDGE CRESCENT WED., THURS., FRI. and SAT. 2:00 to 4:00 and 7:00 to 9:00 OWNER TRANSFERRED MUST BE SOLD

Exclusive residential area in park-like setting. You'll enjoy family living in this quality-built professionally and tastefully decorated three-bedroom home. Carpeted living and dining room enjoy the character and charm of a truly unique fireplace. Every mother would be thrilled with the kitchen. Master bedroom has en-suite. Full basement with a rumpus room and another fireplace — plus a billiard room. Many more custom features. NOTE—Assume a relatively large mortgage at only 8¾% interest rate. Asking $61,900. ML 8268.

SYL SHUMKA 385-7373 OR JUNE HOUGHTON 386-2961, 477-6185

SXS DUPLEXES

Choice of three 2-bedroom modern units, one with fireplaces, one with basement. These are individually styled, different areas and low priced. Under $60,000. Owners may carry some terms.

TED BOWDEN 479-1479 386-2961

COLWOOD

Spacious 3-bedroom, full basement home in this popular residential area. 1,260 sq. ft., main floor area plus full lower level which may be further developed. Attractive floor plan with separate dining room and sundeck off kitchen. Living room has fireplace, master additional bathroom. Fenced and landscaped level lot with decorative shrubs and fruit trees. Price $51,900.

KELLY NEMETH 477-4641 386-2961

Whyte & Gower
Oak Bay Properties Ltd.
2227 Oak Bay Ave.
592-2407

TEN MILE POINT SEA VIEW $108,500

Situated on a large and beautifully landscaped lot, this spacious four bedroom home lends itself to gracious living. Large patios front and rear and seaview over Cadboro Bay. For appointment to view call ALEC GOWER 592-2407.

CEDARHILL ROAD 5 BEDROOMS CLOSE TO SCHOOL

An absolutely immaculate home situated on a large lot. A lot of remodelling and redecoration has made this home one of the outstanding family homes in this desirable area. If you have a large family or in-laws with you, be sure to see this. Priced with good terms at $49,900. ART BEDFORD, 592-2407 or res. 592-2090.

MAPLEWOOD AREA QUALITY DUPLEX NEWLY LISTED $52,900

An excellent way to cut your monthly payments by $180, yet enjoy a large 3-bedroom, modern home. Sundeck, secluded yard, close to schools, shopping, 1½ miles from city hall. First time offered. Must be sold immediately. Call BRIAN BUTLER 598-4674 or 592-2407.

WHITTOME'S
4520 West Saanich Road
Royal Oak Branch
479-1667

$35,900

A 2-bedrm. comfortable, full-bsmt home on one of the nicer quiet dead-end streets near Kiwanis Village. Very good soil in the garden, plus shrubs and grape vines. Be the first to call:
479-1667 ROY TELFORD 382-4183
J. H. Whittome and Co. Ltd.
Royal Oak Branch

3 BEDROOMS $28,500

Drive by 735 Belton St. This large 2 storey home offers good size living room, large kitchen, 3-pce. bath and is priced to sell quickly. Call NOW, GERRY FINLIGAN 388-6231 or 388-6275, Loc. 516 or GLENN NICHOLLS 79-1040. New MLS. ISLAND PACIFIC REALTY.

COMPACT HOME ON 66X136 lot, with 2 bedrooms, living room with fireplace, dining room, bath on main and bedroom, den, finished laundry in full basement, stucco exterior, sundeck, carport, garden, on sewer, close to school. Asking $48,900. 479-7979 to view.

OWNER—COLWOOD

Large 3 bedroom home with extra bedroom in finished basement. Fireplace, wall to wall carpets. Large landscaped lot, fruit trees, near sea, 15 min. to downtown. 478-6961.

PRIVATE SALE

Large 4 bedroom home, living room, dining room, modern kitchen, plus in-law suite, completely renovated. Close to shopping centre, schools and park. Nicely landscaped. $39,500. 386-3756. 2923 Quadra St.

FOR SALE BY OWNER, NEW 3 bedroom home, sea view lot, 1½ baths with marble vanities, wall to wall carpet, large living room with stone fireplace. 1843 Rye Rd., off Simpson in Central Saanich. $48,500. 652-1831.

BY OWNER
Bedrooms, large, bright kitchen with dining nook, fireplace, full basement, double carport, large treed lot on cul-de-sac. Existing 9¼ per cent first mortgage. 386-0396.

OPEN HOUSES

2-4 SAT. AND SUN
7645 and 7633 Wallace Drive. 10½% first mortgage. 658-8562 or 658-8259.

250 HOUSES FOR SALE

OLYMPIC REALTY LTD.
385-5741

TOWN & COUNTRY

Close to everything, bus at the door, 4 bdrm. home with future potential. Stucco exterior and near new roof. Separate garage. Large living room with authentic marble fireplace. Asking $45,000 M.L.S. RAY MORRISON 385-5741 or Res. 477-8801.

QUALITY AND DISTINCTION

This home has just been completed in a brand new, exclusive subdivision in the Colwood area. It consists of 3 bdrms., master ensuite, separate formal dining rm., large kitchen, write-eating area and a full bsmt. The living room has an old brick fireplace, wall to wall shag and the home has quality workmanship throughout. There is a large wrap around sundeck and the 75x100 ft. lot has several mature holly trees. At the front entrance is an intercom connected to 4 stations throughout the house and vacuum outlets have been installed for a future central vacuum cleaning system. All this and much more at an asking price of $56,500 with financing available. For further info. call RAY TILLYER 477-8484 or DON OAKES 478-4334.

3-BDRM. NO STEP

Located in Colwood area on an extra large beautifully landscaped lot. This newly renovated home is vacant and ready to go. Asking $39,500 with good financing available. Call RAY TILLYER 477-8484 or DON OAKES 478-4334.

A FUTURE GOLDMINE

Located in the Burnside E. area, a solid 3 bdrm. full basement home presently rented at $200 per month, this property could possibly be rezoned to light industrial and would be worth more than the asking price of $39,900. For further info. call RAY TILLYER 477-8484 or DON OAKES 478-4334.

OPEN HOUSE NEW HOMES

Weekdays 6 p.m.-8:30 p.m. Sat. and Sun. 1 p.m.-4 p.m. Situated directly behind the Royal Colwood Golf Course. Turn right at Colwood Corners to Goldstream Avenue, then left onto Millstream Rd. Display home, others under construction
Dollar for Dollar

Your Best Buy

For as little as $7,625 down you can own a quality built, professionally designed 3 Br. Home of your own.

RIDLEY BROS.

DEVELOPMENT CO. LTD.
478-1721 Eves. 477-9672

FAIRFIELD Near the Sea $42,900

A very charming full basement home — living room with fireplace — dining room with chandelier — 2 bedrooms on main plus 3rd in basement — vanity 4-piece bathroom — lovely garden with fruit trees.
Gladyce McLure
384-0581 386-3670
John Bishop Ltd.

HOMES—HOMES

We proudly offer for sale homes in Gordon Head, close to Elementary High School and the University. All have three bedrooms and one and one-half bathrooms, high and well arranged basements for future development. Many features in all homes.
N.H.A. Mortgages of $30,300 at 9¼ pct. interest. $265.95 to as low as $255.95 int., principal. Homes also qualify for B.C. Gov't. 2nd mortgages of $2,000 at 8¼ pct. at $41 per month P.I. Drive by 1800 block Feltham Road and Fairhurst subdivision in Gordon Head.
KASAPI CONSTRUCTION CO. LTD.
538 Dupplin Road 386-6191

LOW PRICED DREAM HOME

Open House 7-8 weekdays, 1-4:30 weekends. 3631 Quadra Street. ¼ acre beautiful lot, gleaming oak floors, granite fireplace, 2 bedrooms up, 1 down, sundeck. $38,000. All offers considered. Financing available. 592-3605.

RITHET'S
for Real Estate Insurance Appraisals
714 FORT
382-4251

CADBORO BAY

High up overlooking the Bay, Ten Mile Point and the Yacht Club with Mount Baker in the background. An executive home in mint condition. Luxurious fittings and carpets, balconies and sundecks. Three bedrooms, three bathrooms, den, living room, dining room, all excellently appointed.
Offered at $105,000.00
P. G. JACKSON LIMITED
1070 Douglas St.
388-9102 598-7463

and one in above ground basement, living room with fireplace and lovely walnut panelling, walnut finished factory made kitchen cabinets, dining area and utility room, off kitchen, sundeck and drive-in garage. $45,900. 656-5196. No agents please.

BY OWNER, COMPLETELY renovated cosy, 2-bedroom, full-basement home. Sundeck, double carport and nice new fireplace, etc. Must be seen to be appreciated. $35,900. 382-1005 or drive by 412 Obed Ave.

BY OWNER 2 BEDROOM HOME, living room, dining room, large kitchen, full basement, Oak Bay border, $39,500, or nearest offer, 598-2877.

40 ACRES POTENTIAL RECREATION land available for lease. Wooded, varied terrain. Close in. Suitable archery, trail riding, etc. Victoria Press Box 333.

2 BEDROOM STARTER HOME, good condition, Esquimalt, asking $35,000. No agents please. 382-8041 between 2 and 6 p.m.

250 HOUSES FOR SALE

Bayshore realty ltd.
512 Fort St./388-6424

PRICE REDUCTION

3-bedroom condominium-townhouse. 2 baths, living room, dining room, separate family and rumpus room, storage and part basement. 2 balconies and patio area. Vanity in master bedroom. Exceptional value at only $39,900. MLS 8187.
WILF COTTON
Bus. 388-6424 Res. 479-3876

VIC WEST $32,000

If you have a large family, need lots of space, a large fenced-in yard, full basement, 2 sets of plumbing, huge kitchen, large dining room, want to be close to schools, park, bus and shops, THIS COULD BE THE HOUSE FOR YOU. Possible CMHS. ML 8622.
DAVID BILLINGHAM
388-6424

$59,500 CORDOVA BAY

ONLY 2 YEARS IN AGE, CLOSE TO BEACH ON A QUIET STREET WITH OCEAN AND MOUNT BAKER VIEWS. 1350 SQ. FT. ON MAIN WITH BASEMENT THAT IS PARTIALLY DEVELOPED AND OFFERS EXCELLENT FURTHER POTENTIAL. CARPETED WITH PROPYLON AND "SHAG," WALL PAPER ACCENTS, THREE BEDROOMS, LARGE KITCHEN, THREE PATIO DOORS TO WRAP AROUND SUNDECK; RAISED HEARTH CORNER FIREPLACE BETWEEN LIVING ROOM AND DINING ROOM. LOW FIRST MORTGAGE INTEREST RATE. $59,500. ML 8118.

Brent D. Ewing
388-6424
RES. 658-5661

BURNSIDE AREA

Small 2 bedroom house on large lot opposite park. Full basement. Plumbing, wiring and heating all redone. Should go CMHC. Asking $28,900. ML8435. Please call
DAVID BILLINGHAM
388-6424

HIGH QUADRA

This solidly built 11 year old, 2 bedroom home, with 3rd in basement, and den or sunroom off kitchen sits on a large secluded lot with plenty of trees. Large existing mortgage available. This is excellent value at $49,900. New MLS. Please call
DAVID BILLINGHAM
388-6424

ELK LAKE

Lovely little 2-bedroom panabode in immaculate condition with unobstructed views of farms and the straits. The one third acre garden has a wealth of shrubs and fruit trees. This home is somebody's retirement paradise. Asking $55,900. Please call
DAVID BILLINGHAM
388-6424

SAVE $3,300

In fees and buy direct from owner. We have a lovely 1½ year old, 3 bedroom, no children home in Brentwood Bay with many extra features that you will enjoy and appreciate. We are anxious to sell so if you are interested please call 652-3076 for details. Price, low $30s.

Western HOMES ltd.
817 FORT ST. 386-3494

OPEN HOUSE WED. 6:30-8:30 1517 N. DAIRY

FANTASTIC BARGAIN — PRICE REDUCED $2,000 — Lots of living here; 3 bdrm., 1½ bath, family room living room, cabinet electric kitchen, dining room, two balconies, two patios, two parking pads — part basement and crawl. Existing $16,000 mtg. at 8¾ per cent no term. Price only $39,900. (8187) For more information about this townhouse condominium, phone
Terry Eden
386-3494 479-1528

TOWN and COUNTRY $32,900

CHARMING bungalow in this very convenient area — cozy living room with hardwood floors and electric fireplace. FAMILY SIZE kitchen has lots of cupboards and eating area; 2 bedrooms, bathroom and utility, electric heat. Large separate garage with workshop has lots of storage. NEAT attractive garden has plush lawns, picket fence and vegetable patch. A PERFECT STARTER OR RETIREMENT. MLS 8372. See it today with
Terry Eden
386-3494 or 479-1528

$33,900 SPIC AND SPAN READY TO MOVE IN

— 2 bedroom. Wall-to-wall carpeting
—Hot water Heat plus fireplace
—Extra large lot 60' x 160'.
—Large garage plus greenhouse
—This is a bargain on the present market.
For information call: Office 598-3321, BILL MOHR 598-6716 or HAROLD WHILEY 592-2798.

OAK BAY BORDER — HIGH LOCATION $47,900
2 bedrooms, separate dining room, living room with fireplace, modern kitchen, full basement. Recently redecorated throughout. Secluded lot very good value. To view please call: JOHN BARNES 598-3321 or 598-4243 (24 hrs.)

ALLTOWN REALTY LTD.

477-6973
SIDNEY

4 sparkling new homes, 1 and 2 baths, full high basement, wall-to-wall, carport, 10½% financing available. To view call Bill Sidhu, 477-6973 or 477-5382.

HERE IT IS

What do you know, we have a clear title $32,500 house. Large living room, 2 small bedrooms, kitchen and bathroom, full basement, 2 car garage, 4115 Delmar Street, ML 8557. A. E. Haynes Ltd., 739 Fort St., 386-3271, 658-8168.

250 HOUSES FOR SALE

JACK MEARS OAK BAY REALTY LTD.
"The Professional People"
Coast to Coast Real Estate Service
2194 OAK BAY 598-3321
3618 SHELBOURNE 598-3344

OPEN HOUSE
SAT. 2:00 - 4:00
2363 BOWKER AVE., OAK BAY
Spacious 2-bedroom stucco bungalow. Immaculate condition. Separate dining room. Hot water heating. Close to all amenities. All appliances, drapes etc. included in the asking price of $50,500. For prior viewing call: FRED MORGAN at 598-3321 anytime.

OPEN HOUSE
3175 WOODPARK
(COLWOOD CUL DU SAC)
THURS., 2 to 4:30
$49,900
Four-year-old home, in country setting. Large lot with greenhouse, aviary and attached shed. Beautiful stone fireplace in living room. Bright dining room and den. 3+ bedrooms, fully developed basement with dark room, office and workshop, plus utilities. For further information or viewing please call RUTH BENNETT at 598-3321. MLS 8610.

OPEN HOUSE
2527 BELMONT
THURS. 7 to 9
$42,000
Twelve-year-old home built on high rocky lot. L-shaped living

250 HOUSES FOR SALE

MORE NEW HUCKER HOMES

THE CHOICE IS YOURS

8 OPEN HOUSES

All homes feature 3 bedrooms, 1 baths, full basements. A variety of styles and settings; the choice is yours! Priced from $48,900 — Make the move to better living. Call
Mike Ruddy 656-4089 or
Murray Lawson 385-0592 or
383-4124 Anytime

Park Pacific

Consolidated Realty Ltd.
2686 Sooke Rd. 478-8316

OPEN HOUSE

SAT. 1:30-4:30
3163 BALFOUR ST.

Drive out the Gorge way and drop in to view this fabulous 4-bedroom home. Family kitchen with built-ins. Sundeck off L-shaped dining room. Two fireplaces, family room with beautiful bar and fireplace. Nice secluded lot (67x160) and double carport.

TOM DUNCAN, 477-2462

OPEN HOUSE
GLEN LAKE
SAT. 13:0—4:30

975 Avrill Rd. — off Glen Lake Road. Owners have built and are anxious to move, so make an offer on this home listed at $39,900. All offers will be considered. 3 bedrooms, located close to all schools on a lot 100x100 ft. Double separate garage equipped with heavy wiring is ideal for a home workshop. Frank Beamjsh Realty Ltd. — MLS 8211. Phone 385-5113.

2 ACRES
By Owner

Wooded property in new luxury area. Has plenty of room for garden and landscaping. Charming new 2-bedroom home, custom designed, extremely spacious. Secluded natural beauty, only 11 miles from downtown. A bargain at $63,500. Owner will consider financing below prevailing rate with acceptable down payment. Call 478-6648.

848 ROCKHEIGHTS

1930 sq. ft. of spacious family living on view lot, in prime residential area. Handy to schools, bus and sports. Living room with fireplace, dining room, kitchen with eating area, 4 bedrooms, 2 baths, and family room to patio and outside living. $75,000 or best offer. 385-5409. No agents.

BY OWNER
10216 Surfside Pl.

Brand new English style house with sweeping ocean view, 3 bedrooms, 2½ baths, family room, many extras. Full price $85,000. 478-4151, 598-7501.

Johnston

REALTORS—APPRAISERS
SINCE 1903
1306 BROAD ST., 385-2471
JOHNSTON AND CO. LTD.

QUIET COLWOOD AREA, Exceptionally well-built home in cosy split level design. 3 bedrooms and a den, full of many extras, to include fridge and stove, etc. Drive by 3056 Wishart Rd. or phone 478-8640. No agents.

OLDER HOUSE, 2-3 BEDROOM, large lot, quiet area. $93,500 no agents. 479-5139.

253 COUNTRY HOMES AND PROPERTIES

4 SEAVIEW ACRES

Facing a quiet bay with PANORAMIC VIEW. NATIVE TREES provide SECLUSION for this S. Salt Spring Island property. An older 2 bedroom home PLUS a rented trailer space providing GOOD INCOME to pay off EASY TERMS. City water. A. R. Foster 656-2852 or 382-7276. Town & Country Realty Ltd.

CANADA PERMANENT TRUST

ON DOUGLAS ST. AT FORT

COUNTRY LIVING IRREPLACEABLE

An exceptional value in a tudor home on 1.46 acres. Located near Ardmore golf course with western exposure and sea glimpses. 1750 sq. ft., den with shipdeck flooring, garden house, greenhouse and all fenced for privacy. A gardener's delight and priced to sell at $119,000. SID HASLAM 477-1994, GRAY LAITE 656-5267 or 382-9191.

Canada Permanent

FOUR AND A HALF ACRES. Three bedrooms, 8-year-old, 1700 sq. ft. home with extra space for family room. Nice barn and fenced pasture. Lots of seclusion. Metchosin area. Asking only $63,900. So be first to see this new listing. BEN GREIG 388-6231 or 598-3105, ISLAND PACIFIC REALTY.

SIDNEY REALTY LTD.
Serving the Saanich Peninsula
656-3928
Real Estate — Insurance

SAANICH PENINSULA PROPERTIES LTD.
For all Real Estate Requirements
Box 1235, Sidney, B.C. 656-4000

SIDNEY SAANICH PENINSULA
GORDON HULME LTD.
2444 Beacon Ave. 656-1154

2 ACRES 3-BEDROOM HOME IN Cobble Hill plus ½ acre lot in Cassidy. $50,000. Phone 743-5362.

253 COUNTRY HOMES AND PROPERTIES

OPEN HOUSE

FRIDAY 7-9, SAT. 2-4. 1001 GLEN FOREST WAY. (OFF HAPPY VALLEY RD.) IMMEDIATE POSSESSION ON THIS NEW, WELL BUILT, 3 BDRM. FULL ASEMENT HOME WITH 1500 Q. FT. ON MAIN FLOOR. TWO FULL BATHROOMS PLUS EXTRA 2 PIECE OFF GARAGE; BUILT IN OVEN IN WELL PLANNED KITCHEN. QUIET, NO THROUGH STREET IN METCHOSIN. 2.24 ACRES, TALL TREES, GOOD SOIL. MLS. FOR PRIOR VIEWING ANYTIME PLEASE CALL MARILYN MOORE 478-2482 or JO LENNOX 478-2563 or HOMEFINDERS, WALL AND REDEKOP REALTY LTD. 386-2911.

256 WATERFRONT PROPERTIES

GORDON HEAD

New listing of a quality home on approx. ½ acre of high waterfront with views from every window. Ranch style, just 9 yrs. old., with modern hot water heating, thermopane windows, heavy shake roof, plaster walls; 3 BR's (2 on mainn), 3 bathrooms, 23' LR with picture windows at each end, formal F.P. with mantel and Italian marble facing, separate DR, kitchen with wall oven, range, dishwasher, garb; panelled rec room with F.P., double drive-in garage, large sundeck and patios front and rear. Price $106,000. View by appt.
479-1667 — WILFRED DAVIS
658-5276

WILFRED DAVIS
479-1667 658-5276

J. H. Whittome & Co. Ltd.
Royal Oak Branch
BEAUTIFUL LAKE FRONT LOTS
FROM $9,995

Situated approx. 14 miles north of Courtenay on paved road near the Oyster Bowl Lodge, frontage on 18-acre man-made spring fed lake, stocked with Rainbow Trout, beautiful mountain views. This is an exclusive area in that property owners become joint owners of lake and park nearby. Lots are approx. ½ acre in size and ideal for permanent or recreational living, waterfront lots priced from $9,995 with good terms. For directions on transportation to view this beautiful property call
C. M. "BUD" FORBES
386-2111 652-2950
MONTREAL TRUST CO.

OYSTERS CLAMS 63 Ft. Waterfront

Just one hr. drive from Victoria — Chemainus area. Beautiful views of Thetis Island and Islands. 2 bedroom bungalow, spacious living room with fireplace, electric Goldtone stove and fridge, part basement. Oilomatic heat. Can you imagine, all this for $39,500. MLS Charman Pacific Realty.
385-9765
DORIS ADAMS 658-8105

MAPLE BAY

30 min. from Victoria or Nanaimo.

5 waterfront parcels, 1.65 to 2.20 acres, 300' to 450' waterfront, $77,000 to $84,000.

4 semi-waterfront lots, 1.46 to 1.99 acres, $34,000 to $53,000.

Southern exposure, municipal water, paved roads.

Call 687-2696, Vancouver or 748-1629 Duncan, evenings.

WATERFRONT LOT
QUALICUM BAY
150x100

—Laid out for trailer home. Water and hydro available and septic tank in, also shed. Spectacular views from this realistically priced lot at $24,750. Better hurry, waterfront lots are at a premium. Call now for further details. MLS No. 7309.

ERIC CHARMAN
CHARMAN
PACIFIC REALTY
LTD., 385-9765

½ Acre Waterfront Recreation, Privacy Retirement Investment

Just 30 minutes south of Nanaimo, yet offering all the privacy that nature can provide. Oceanfront Resorts on B.C.'s famous Gulf Islands, offers ½ to 1-acre lots with beach access and moorage for only $750 down and $65 per month. Only $7,300 buys a part lot with the whispering pines and the tang of the sea. Fish from your doorstep on a half-acre wooded waterfront lot for $3,000 down and $115 per month. Take the first step now. For brochures and information phone or write Glen Galloway personally c-o Nanaimo Realty Co. Ltd., Box 518, Nanaimo, B.C. or phone 754-2311 or eves. 758-5537.

VANCOUVER ISLAND WATERFRONT

EXCLUSIVE WATERFRONT HOME SALTAIR

Your retirement dream come true. Modern 2 bedroom home on .03 acre lot, 72' sandy beach. Close to shopping and transportation. Could be investment or used as summer home until retirement. A real bargain at only $45,000 with excellent terms to qualified client. View by appointment only. Please call or write Gene Cerenzia at Nanaimo Realty Nanaimo 754-2311 or eves. 753-3940.

PROSPECT LAKE WATERFRONT PRIVATE

Close to 100' frontage on lake. Excellent sloping lot, 3 bedroom or 2 and dining room, kitchen with dining area, large living room and fireplace, pantry, sunporch overlooking lake, patio, garage, and boat dock. Can assume first mortgage of $27,000 at 9 per cent. Don't miss this as the lot alone is worth $5,000 and the full price is only $59,500. No agents, please. 479-3151.

170' SHELTERED WATERfront, wharf, 1000 sq. ft. block building. 2 acres. 642-3879.

256 WATERFRONT PROPERTIES

Sheltered Waterfront

Everything you could ask for on approximately 1 acre park like seclusion. 140' of pebble beach, southeast exposure, swimming, clams, shrimp, crab and salmon at your front lawn. City water, mail delivery, close to schools, shopping centre, golf course. Large well-planned home. 3 bedrooms, king size master ensuite, also den or family room. Large kitchen, views from every room. One of the best on Southern Vancouver Island. A bargain at $110,000. Owner will finance, phone 642-3180 or write Victoria Press, Box 169.

LANDSEND RD.

Treed lot of 0.92 acres towards west end with 120' WATERFRONT, WITH WATER CONNECTION AT ROAD. Asking $50,000. Available immediately. WILFRED DAVIS 479-1667 or 658 5276.

J. H. Whittome and Co. Ltd.,
Royal Oak Branch

WATERFRONT WITH REVENUE
STRAITS OF JUAN DE FUCA

4½ acres in two lots of beautiful wooded property. Secluded 2-bedroom home affording fantastic views. Revenue from mobile home with enclosed base and added porch and small cabin. All presently rented. 400' of road frontage. Asking $120,000. For further information call PAT THERRIEN 642-5138 or 388-6231, ISLAND PACIFIC REALTY.

EAST SOOKE RD.

5 acres nicely wooded land with 190 ft. of waterfront overlooking Sooke Harbour excellent holding property. Asking $49,900. RUSS FITZSIMMONS 386-3231 BLOCK BROS. REALTY LTD.

WATERFRONT HOME
DENMAN ISLAND

Approximately 4 acres, good home, garden, orchard. Ample water, level beach, excellent fishing. Private sale, $62,000. 245-4991. 335-2375 evenings.

WATERFRONT 1.02 ACRE

100 ft. frontage on lower Saanich inlet. Small two bedroom house and cabin within 15 mile circle. $48,000. 478-6981.

COWICHAN RIVER

4 lots, 240 ft. frontage on river. Apply 222 Greendale Road, Lake Cowichan.

258 CONDOMINIUMS AND TOWNHOUSES

SPENCER CASTLE

LUXURY CONDOMINIUM HOMES

PRICED FROM $57,500

Open Daily
9 a.m. to 9 p.m.

SPENCER CASTLE
2910 Cook St.

Days 384-4013
Evenings 385-5055
or 598-1060

Proudly presented by
Danzo and Franco Holdings Ltd

CANADA PERMANENT TRUST

ON DOUGLAS AT FORT

$23,900

Immaculate 2-bdrm. townhouse. Lots of storage space. 780 sq. ft. on 1 floor, stove and fridge included. West Saanich area. (MLS). Call PAUL HYATT 656-3150 or 382-9191.

WATERFRONT

Luxurious 1-bedroom condominium on the Ross Bay waterfront. Superb quality and tasteful decor. Glamourous bathroom. Beautiful kitchen with colored appliances including dishwasher. Wall-to-wall throughout. Low monthly maintenance includes heat and carport. Asking $31,900. To view please call FRAN McVITTIE, 382-8688 or 382-9191 anytime.

Canada Permanent

CHAMPION
REAL ESTATE AND DEV. LTD.

NEAR CATHEDRAL

Exquisite one bedroom in Exclusive condominium block. Parquet floors throughout. Exceptional fittings. Price $29,900. View by appointment John Jenkins 598-5767.

ESQUIMALT

Two bedroom one with Balcony. F.P. in L.R. Own Laundry. Loads of other hidden values Price $35,500.
John Jenkins 598-5767
Blair Scott 388-4477
813 Fort St. 388-4477

SIDNEY HAS CHARM

Lovely 1 bedroom apartment with water view $29,500. Walk along the beach or moor your boat at the local marina. This is just great for a retired couple who love the country living. Call me and find out how little it really costs to live here.
CONNIE O'REGAN at 598-3321 or 592-0454.
JACK MEARS OAK BAY REALTY LTD.

CONDOMINIUM FOR SALE
$42,500 — WATERFRONT

2 bedroom corner suite in quiet Dallas road apartment. Lovely view over Sooke Hills and Ogden Point where the big liners dock. This home is bright and cheery and in immaculate condition. Kitchen has colored stove, fridge, dishwasher and garburetor. Call me to view it.
CONNIE O'REGAN at 598-3321 or 592-0454.
JACK MEARS' OAK BAY REALTY LTD.

OAK BAY
$57,500

Enjoy luxury living by the sea. This 2-bedrm. new condominium offers living rm with dining rm in-line, sliding glass doors leading to large balcony, convenient kitchen with eating area, 1½ bathrms, quality carpeting throughout. Sauna and swirlpool. ML 7794. To view call:

Greta Hofmeister
385-7761 (24 Hrs.) 592-6377 (Res.)
D. F. HANLEY AGENCIES LTD.

SIDNEY TOWNHOUSE

3 bdrms, 2 bathrms, 2 floors all carpeted. Stove, fridge, drapes and curtains. Gdn and shed. $26,900. Ryan Properties Ltd. 382-8135

258 CONDOMINIUMS AND TOWNHOUSES

80 PER CENT Of Our Self Owned Apartment Homes

Purchased In Six Weeks

VISIT BEAUTIFUL

Kensington Terrace

LUXURIOUS SELF-OWNED APARTMENT HOMES
Located At
QUADRA and INVERNESS

10¼ - 10½ PER CENT FINANCING

—Superior sound proofing and decor
—A treed setting
—Pleasant views
—Luxurious lounges
—Hobby Crafts Room
—Exercise room
—Sauna and Swirl bath

Kensington Terrace
Quadra And Inverness

OPEN TO VIEW DAILY 2-9

OUR CHARMING HOSTESSES WILL BE DELIGHTED TO SHOW YOU OUR LUXURIOUS APARTMENT HOMES

PRICES
A fine variety of
1 Br. Apt. Homes
$25,000 - $26,500
2 Br. from $31,000
3 Br. from $41,500

SHOP COMPARE
Your answer, like so many other Victorians may well be

KENSINGTON TERRACE
(Quadra and Inverness)

A NEW CONCEPT OF SELF OWNED LUXURIOUS APARTMENT HOMES

FOR FURTHER INFORMATION

KENSINGTON TERRACE
383-7444
PARK PACIFIC
383-4124
J. B. YOUNG (RES.)
598-1818

Park Pacific

HARBOUR TOWERS
Victoria, B.C.

OPEN HOUSE

2-4 WEEKDAYS

MARINA PARK (Co-operative Apts.)
2040-50 WHITE BIRCH ROAD, SIDNEY
EXCELLENT SELECTION OF

Superb water view 1 and 2-bedroom units along with excellent land view, rear suites to suit the most discriminating buyers, offering:
—Extra Parking
—Wall-to-wall
—Resident Mgr.
—Drapes
—Stoves and Fridges
—Recreational and Sauna Facilities.
—Kingsize Balconies
—Laundry Facilities and Elevators
—First Rights to Moorage at Marina.

All this for only:
$22,600 to $38,500

On Terms of Only: ¼ or more down, 9½% on balance over 25 years with 5-yr. term.

598-3321

JACK MEARS
OAK BAY REALTY LTD.
2194 Oak Bay Ave.

CLARENCE HOUSE
139 Clarence St

1250 square feet — 2 bedrooms — 2 bathroom units. Indoor pool — guest suite — resident manager. Steel and concrete construction. Magnificent views. Open daily (except Sundays) 2:00-4:30 and 6:30 to 8:00. Brochures mailed on request.

PACIFIC STRATA SERVICES LTD.
386-2437 anytime

258 CONDOMINIUMS AND TOWNHOUSES

the Fairhaven

Self-Owned Apts.

Exclusive Only 17 Suites
PRIME Convenient LOCATION

½ block from Beacon Hill Park, one block from shopping, ½ block from bus service.

Five Large Suite Types to Choose From

Luxury quality finish inside and out

Mortgages Available

Prime Location Protects Your Investment

WE'RE HERE TO SERVE YOU SEVEN DAYS . . . AND EVENINGS A WEEK NOON TILL 6 P.M.

Phone 388-9984

THE FAIRHAVEN
1035 Southgate Ave.

Down Cook to Southgate ½ block from Beacon Hill Park
Hatley Holdings Ltd.

Whyte & Gower
Oak Bay Properties Ltd.
2227 Oak Bay Ave.
592-2407

TOWNHOUSES

"OAK BAY OPEN HOUSE
MON.-SAT. 1-4
OAK BAY AVE. AT YALE ST.

Nearing completion
Quality construction
Close to village
2 Bedrms., 1½ Bthrms.
Price $48,500 — $51,900
Special Apts call 592-2407

FABULOUS LOCATION

Large 2-bdrm. condominium in 1-yr.-old building facing Dallas Road. Just two minutes walk to the Beach and a short walk to Beacon Hill Park. Beautiful, secluded patio with shrubs and flowers. Asking $34,000. To view please call LORETTA HOGARTH 592-2407 or 592-3537.

VICTORIA'S LEADING CONDOMINIUM BROKERS

HELP YOURSELF

Try your down payment. We will carry the balance. Open weekdays 2-5 p.m. 1680 Poplar St.
COLONY PARK MANOR
WESTERHAM ESTATES LTD.
382-6151 or
Dick Batey 592-4607

OPEN HOUSE
MAGNOLIA HOUSE
36 SOUTH TURNER
FRI. & SAT. 1:30 — 4:00

New condominium of solid construction overlooking the sea and mountains. Only 3 suites vacant from $51,000. For prior appointment phone 592-3920 or 386-6552. For prior appointment phone 592-3920 or 386-6552.
F. C. HULLY
REAL ESTATE

WATERFRONT

creage like this is hard to find, approx 11½ acres gently sloping Sooke Harbour. Meadows and ees. Small older type house. ood well water. Seclusion with iews. Already divided into 2 lots. aul Hanson 478-5561, 478-5446. Block Bros. Realty Ltd.

UNIQUE

3-bedroom condominium renovated by owner, beautifully and tastefully decorated, best quality wall to wall in living room, dining area, hall, and stairway. Fireplace. All appliances and cablevision. Private patio. Close to schools, shops and bus. Heated pool and playground. Children welcome. $34,900 with large mortgage. Immediate occupancy. 382-0758.

Approximately 30,000 sq. ft. condominium zoned. Water view. $6.00 per ft. Details from Mr. Gaddes.
Office 386-1381 Res. 598-2465.

VIDCO

COLWOOD GOLF COURSE AREA

Over 1200 sq. ft. with three bedrooms and one and a half baths. Also good rec. room in full basement. Only one year old. Asking $42,900. New exclusive listing IRENE DALZIEL 388-6231, 477-6380. ISLAND PACIFIC REALTY

2-BEDROOM, NEW CONdominium, controlled entrance, 1½ baths, ground level entrance and elevator, hot water heat, sauna, pool, and rec room. Walking distance to town. No agents. 384-4709 or 293-2070 (Jordan River).

FOR SALE BY OWNER. 3-BEDroom, 1½ bath, fully carpeted condominium. Living room and one bedroom panelled, drapes and appliances included. Trade considered. No agents, please. Price $34,900. Phone 383-5092.

1040 ROCKLAND AVE.

Large brand new corner apt, 2 bedrooms, 1½ baths, balcony, wall-to-wall carpet, $40,500, phone 386-2391.

OWNER, 2-BEDROOM CONdominium, Esquimalt, $25,500. 384-2566, 383-1925.

263 GARAGES FOR SALE, RENT OR WANTED

CLOSED IN GARAGE TO RENT by month, Central Saanich area preferred. Please phone 652-1691 after 6:30.

265 HOUSES WANTED TO BUY

Island Pacific Realty
3200 QUADRA 388-6231

YOUNG DOCTOR NEEDS

3-bedroom home on full Bsmt. with den down, rec. room and entertainment sized dining room. Up to $65,000 cash. Please phone OLE KNUDSEN 479-8441 or 388-6231.

MUST BE SMALL

Up to $40,000. All csh. Two bedrooms and level lot. Required in any area on bus lines for prairie lady and daughter. Call CHRIS GREIG, 388-6231 or 479-7995.

VANCOUVER EXECUTIVE

Must be Saanich peninsula looking for good-sized home with counry atmosphere on larger lo acreage up to $75,000. CASH. He's only a phone call away so call CHRIS GREIG, 388-6231 or 479-7995.

GOLFER NEEDS

Urgently requires two bedroom home close to Golf Course with basement. Up to $47,000.00. Quickly call LARRY QUAGLIOTTI AT 479-6609 or 388-6231.

TWO ENGLISH LADIES

Urgently require 2 or 3 bedroom home with nice garden. Any nice area. All cash and up to $45,000. URGENT. CALL IRENE DALZIEL 388-6231 or 477-6380.

ALBERTA COUPLE

Require 2 bedroom and den on landscaped lot near shopping centre. Basement not necessary. Please call FREDDY STARKE 388-6231 or 479-3866.

BUILDER REQUIRES

Older homes in need of repair for rental or renovation up to $35,000. Quickly call FREDDY STARK 388-6231 or 479-3866.

BROWN BROS on LANSHARD
385-8771 (ANYTIME)

Alberta family requires 2-storey 3 or 4-bedroom home in Oak bay, Fairfield area. Not over $55,000. Please call BOB FLUNEY for courteous service. 385-8771 (anytime).
An older 2-bedroom home in South Oak Bay. Must be in $33 to $35,000 price range. Anxious Victoria Buyers are waiting. Please call CEC PEARCE. 385-8771 (anytime.)

NORTH OAK BAY

Victoria family requires a 3-bedroom bungalow up to $85,000. Please call JHOE RICKARD. 385-8771 (anytime).

CASH FOR YOUR HOUSE

INVESTORS NEED HOUSE IN ANY AREA UP TO
$35,000
IMMEDIATE DECISION.
CALL
GLENN NICHOLLS
388-6231 OR
479-5971.
ISLAND PACIFIC REALTY

URGENTLY REQUIRED — A 3 BEDROOM HOUSE IN OAK BAY OR FAIRFIELD. PRICE RANGE $40,000 — $60,000. MY CLIENT REQUIRES EARLY POSSESSION AND HAS CASH.
ERIC CHARMAN
CHARMAN PACIFIC REALTY LTD.
385-9765

SASKATCHEWAN RETIRED FARMER

Not too close in. Must have large lot or acreage. Can pay up to $90,000 or up to $50,000 for acreage only. 2 or 3 bedroom. BEN GREIG 388-6231 or 598-3105 ISLAND PACIFIC REALTY.

I am an elderly nurse and require a small home with two bedrooms and a nice garden, preferably in the Oak Bay or Fairfield area. If it is in good shape I am willing to pay from $35-40,000 all cash. My agent, Mr. John Bishop, will inspect the property for me and I will come myself if suitable. Please call Mr. Bishop, at 384-0521 or at his home 656-2308. John Bishop Ltd.

HOME ON SMALL ACREAGE

2 or 3 bedrooms. Will consider both older and newer construction. Metchosin or Saanich preferred. $50,000 to $70,000 price range. Ph. MARILYN MOORE at 478-2482 or 386-2911. Homefinders, Wall and Redekop Realty Ltd.

TRANSFERRED TO CAMOSUN COLLEGE

Must have two or three bedrooms, extra large lot or acreage. Urgent. Must have early possession. Up to $65,000 CASH. IRENE DALZIEL 388-6231 or 477-6380 ISLAND PACIFIC REALTY.

2 OR 3 BEDROOMS

Client would like to purchase home in MIDGARD, MORTIMER, ANSELL or OLIVIA PLACE area. Quick possession not essential. If thinking of selling please call Mr. Belcher 384-9335, 382-2848 res.
david burr ltd.
655 FORT ST. 384-9335

CASH CLIENTS

Will pay all cash or cash to mortgage for your 2 or 3-bedroom home with basement if possible. Call Victor Wong, 385-2458 or 479-6569, Byron Price and Assoc Ltd.

CLIENT WANTS 3 BEDROOMS

up to $49,000. Call GERRY FINNIGAN, ISLAND PACIFIC REALTY 388-6231.

CLIENTS ARE CRYING

for a character 3 bedroom home within 5 mile circle. Will go up to $63,000 call GERRY FINNIGAN 388-6231, Island Pacific Realty.

PRIVATE IN OAK BAY OR area, large lot with view preferred, up to $90,000. No agents please. 652-3557.

3-BEDROOM HOUSE, HAVE Country Squire wagon, down payment 383-4929.

PRIVATE, WANT OLDER HOME under $35,000. Will pay cash. 479-2209.

268 LISTINGS WANTED

LIST YOUR
SHAWNIGAN
PROPERTY
WITH
743-5311 J. Ettema 743-2607
383-0311 G. Hodgson 384-7474

SHAWNIGAN REALTY LTD.
Shawnigan Lake 743-5311 / 383-0311

LOOKING FOR RESULTS

For prompt and courteous attention — join our ever-growing list of satisfied customers.
PHONE J. T. MILLS
KER & STEPHENSON LTD.
anytime
385-3411 or 478-2469

ROBERTS INVESTMENTS & MANAGEMENT LTD.
702-1175 Douglas St. 388-6691

268 LISTINGS WANTED

DO YOU HAVE TO SELL YOUR HOME QUICKLY? Then call me now for fast efficient service. PAM HAERE at 386-2911 or 385-0595. Homefinders, Wall and Redekop

271 LOTS FOR SALE

BUILDING LOTS

Residential and commercial lots available for sale and lease. Esquimalt and Colwood areas. Some with water views. Call
WILF COTTON
Bus. 388-6424 Res. 479-3876
BAYSHORE REALTY LTD.
512 Fort Street

2.04 ACRES!

Good building lot fronting on Wedgewood and Arden Rds. in beautiful Metchosin. Hydro and well water, perc tested. Some trees at rear of property. Must be sold! SHIRLEY MOLLBERG 386-2911 or 478-5327 Homefinders, Wall & Redekop Realty Ltd.

50 x 120

Ready to build, present all offers 4404 Lakehill Place. Call ADELLA DAVIS — 385-8264 or SUE WARKE—479-7725 Island Pacific Realty 388-6231.

METCHOSIN — 2.75 ACRES
$19,750

Beautiful building property in Aquarius Rd. subdivision, well treed, building site partially prepared. MLS. Call today: CURT SHUBROOK 386-2911 or 382-6961. Homefinders, Wall & Redekop.

DUNCAN

If you plan to build now or in the future phone on this 62'x120' lot. It is in a serviced subdivision, close to schools and one of the last available in this area. Price $12,000. MLS. NINA or BOB STEPHENS 386-2911 Homefinders, Wall and Redekop.

2 ACRES

Beautifully wooded, level property — hydro and water on property. Driveway in, and clearing for a large home. Building plans included. SHIRLEY MOLLBERG 386-2911 or 478-5327 Homefinders, Wall and Redekop.

BRENTWOOD

1 block from water, unspoiled serviced lots, new on market, minimum 8400 sq. ft. residential "A" zoned, starting at $19,000, priority to private builders, inquire 652-3428.

BUILDING LOT

Over 2 acres just beyond Royal Oak. Your offer will be considered against asking price of $27,500. 382-5171 THE ZIEGLERS 592-1768 The Capada Trust Co.

BUILDING LOT 50x126

On quiet dead-end street near Lake Hill Park. Level and fully serviced. 386-2111, HERB SMITH 386-4713 (24 Hrs.).
MONTREAL TRUST CO.

GLANFORD-McKENZIE

3 building lots, all services provided. $19,000-$22,000, some terms available (special concessions for builders). Leo Van Dyk, 386-3585, Victoria Realty Ltd.

SEAVIEW LOTS

MILL BAY — Serviced with water, hydro, blacktopped Rd. Approx. 90 ft. frontage. Just off main Hywy.
PRICED FROM $13,500.
S. W. ANDERSON LTD.
384-9328 Res. 382-8917

LOT FOR SALE

Peaceful seaview lot, paved road, piped water. One block from sea, beach and boat launch. Asking $12,000. MLS. Call BEN PARENT of NEWSTEAD REALTY
598-5166 or 598-3641

GORDON HEAD

Exceptionally fine high lot fully serviced 8800 sq. ft., 83-ft. frontage in the best part of Gordon Head. Asking $21,500.
H. TOMLIN 477-1327
HENDERSON REALTY
385-9741

LIGHT INDUSTRIAL

Approximately 8,000 sq. ft. Vic West. $45,000, or nearest offer. By owner. 384-9263, 479-7251 after 5:00.

PRIVATE TREED LOTS

In an excellent location near Cedar Hill Golf Course. From $21,000. Try your terms. Call Dave Taylor or Will Sheppard, Alltown Realty Ltd., 477-6973 anytime!

MAKE AN OFFER

Four sea view building lots in ooke. Any reasonable cash offer acceptable. Terms also available. 592-1189, if no answer, call 384-0913.

OAK BAY

Lovely waterfront lot on sewer and water. Cleared ready to build. Call Eleanor Bray 386-2911 or 592-1130. Address of property.

FOR SALE OR LEASE, COMmercial lot in Colwood. 70x92, owner will carry large mortgage 478-6737.

271 LOTS FOR SALE

Ardmore Area 1-2 Acres

Ready to build on, level, nicely treed, these 2 lots (adjoining), have 150 ft. road frontage, depth approx. 300 ft., they are back to back each on own road. Buy one or both each $25,000. (COMPARE) with ½ acre lots selling at $20,000, this is TRULY a BUY!

TWO ACRES SEAFRONT

200 ft. on the WATERFRONT with UNSURPASSED VIEWS — with trees CENTURIES OLD — Secluded and level. Just 20 min. drive to downtown. LOCATED just two minutes from Sooke Village. Unless you're prepared to BUY, DON'T look at it, it will be LOVE AT FIRST SIGHT, and you will WANT IT! At $60,000 this is truly a BARGAIN (as compared to some HALF acre lots which sold at $28,000 half a mile from here).
JOHN BISHOP
384-0581 (24 Hrs.)
JOHN BISHOP LTD.

Lots for Sale in Beautiful Shawnigan BEACH ESTATES

This lot is well treed and occupies a crown of land which gives excellent elevation with easy accessibility. There is City water and hydro to lot. Priced at only $11,900 with good terms available. Call for details:
388-4271 RICK KINNIS 477-9394
J. H. Whittome and Co. Ltd.

BUILDING LOT COUNTRY SETTING

On water and hydro, parkland with creek at bottom of property. New Exclusive at $17,500.
385-2721 KENT MACLEOD 385-2016
GARDENER REALTY LTD.

MONTAGUE REALTY
1028 BLANSHARD 384-9318

WHIFFEN SPIT CHOICE LOT CLEARED, READY TO BUILD ON or hold. Good buy, or investment at $16,500. Please contact Gilbert W. Calvert, 384-9318.

HIGHLANDS — ONE 11-ACRE AND ONE 10-ACRE LOT. Hydro and telephone, each $39,500. Please contact: Gilbert W. Calvert, 384-9318.

WATERVIEW LOTS

Three exceptional .5 to .64 acre lots in North Saanich with beautiful views of Saanich Inlet and the Malahat. Close to Beach Access. Planned for further potential in the future. OFFERS INVITED. Asking price $25,000 each.
JOHNSON W. MICHAELS
Rithet Agencies Limited, 714 Fort Street
382-4251

SHAWNIGAN RECREATION LOT

Excellent ready for building, close to lake. Use of beach, facilities. $10,900 with some terms available. Call GEORGE WALL 386-2955 or 478-5681. Mayfair Realty

LANDS END ROAD

Beautifully treed, ½ acre lot, close to sea and just minutes from ferry. Ready to start building. Price will never be lower $27,500. Call TOM BREITER at British America Realty Ltd. 383-1431 or 386-0116.

UPLANDS LOT

Lovely well-treed lot, facing beautiful Uplands park, all services underground. 10,000 square feet. Call 592-3459.

CHEMAINUS — 3¾ ACRES

Level lot — power and water. $10,000.00 We can finance. A. Kleinman Town & Country Realty Ltd. 382-7276.

BRENTWOOD, LARGE TREED lot, sewered area. Close to water $26,000. 658-8674.

BUILDING LOT ON DOUGLAS $15,800 firm. 479-3526 or 478-8402.

SOOKE AREA NEW SUBdivision. Treed lots, approx. 2-3 acres. Mountain views. 642-5508.

LOT FOR SALE 96X120 SHAWnigan Lake. Water and hydro. Phone after 6 p.m. 743-5970.

SEWERED AND CLEARED, CENtral Saanich, sea glimpse lot, 135x90. Asking $22,500. 652-2646.

CLOSE IN, INVESTMENTS, UNserviced at present, asking $6,900. 479-8454.

271 LOTS FOR SALE

J. D. BOSDET LTD.
120 - 727 JOHNSON 386-3128

7 ACRES TREES AND VIEWS

This property is located on one of the highest points in Saanich, near Prospect Lake, with an abundance of arbutus and fir trees and panoramic valley and sea views from an excellent building site. Asking $57,000.
Bruce Pollok 385-2651
Alice Moore 592-4529

¾ ACRE, PAT BAY HWY.

Just past Elk Lake. Cleared. On the right hand side of the road. Easy access: Full price $30,900. MLS 8684. Charman Pacific Realty Ltd.
DORIS ADAMS
385-9765 658-8105

LARGE SEAVIEW LOT PIPED water, hydro, near ferry, airport and shopping. Take offers on $20,000. 478-6961.

273 PROPERTY FOR SALE

APT. PROPERTY

Over 21,000 sq. ft. on Esq. Rd. zoned R-3. Presently with a Duplex and a House rented out. Asking $6.40 per sq. ft. Call MR. SIMONS at 388-9172 (24 hrs.).

FARMERS & MERCHANTS TRUST

"REAL ESTATE HAS A PRICE INTEGRITY IS PRICELESS"
731 FORT ST.

26.6 ACRES
SALT SPRING ISLAND

This property is presently all in hay and parts of it are nicely treed. A beauty to cultivate in any crop. The big open fields are so flat they could be used for an airstrip. A steal at $2,450 an acre. To view quickly call SHANE BEFURT 477-9730 or 388-6231, Island Pacific Realty

SECLUDED 1 ACRE LOT IN Saanich. Many trees. Access only through right of way. Open to offers. 479-2057.

FOR IMMEDIATE SALE — NANaimo — Prime Apartment-Condominium site (41,000') 60-70 units. Best offer takes. Owner 753-3561.

1.59 acres, (approx.) adjoining Bowen Park, in Nanaimo, $95,000. 384-1350.

LOVELY, LANDSCAPED GORdon Head lot, with trees and shrubs. Serviced. 477-3863.

274 PROPERTY WANTED

CASH BUYER

For your property. Acreage for sub-division or property suitable for apartments. Call B. SIMONS 388-9172 (24 hrs.)
FARMERS AND MERCHANTS TRUST CO. LTD.
731 Fort Street

CASH

For any vacant land or lots—Residential, commercial anywhere on Van. Island. Call Westgate Realty Ltd. Mr. Rahson 388-9941 or 479-5910.

SEAVIEW LOT

or small acreage in Colwood, Metchosin area. Phone MARILYN MOORE 478-2482 or 386-2911, Homefinders, Wall and Redekop Realty Ltd.

WE ARE INTERESTED IN YOUR residential property, by the lot or acreage. Any area considered. H. Blake, 383-4372 or 382-9212. Hucker Const. Ltd.

CASH

For lots or acreage, phone Kasapi Construction. 386-6191.

WANTED — PROPERTY TO lease suitable for mobile home within 12-mile circle. 592-1024 after 5:30.

WANTED FOR CASH

Lots or subdividable acreage, any area, quick decision. 479-8519.

THROUGH
SELL IT
FAST
CLASSIFIED
DIAL 386-2121

CROSSWORD by Eugene Sheffer

ACROSS
1 Taste
4 Assumed
8 Sloping passage
12 Feminine name
13 Arabian seaport
14 Charles Lamb
15 Caricatures
17 Trucks
18 So be it
19 Encircles
20 Underworld
22 Post
24 Arabian chieftain
25 Sections
29 Equip
30 Parts of shoes
31 Before
32 Certain athletes
34 Tight
35 Small rugs
36 Painful lesions
37 Of the cheek
40 Tiny particle
41 Excited
42 North or South
46 Ascend
47 Affirm
48 Celestial body
49 Habitual drunkards
50 Feeble
51 Swine's pen

DOWN
1 Weaken
2 Actress Lupino
3 Model
4 Plods through water
5 Norse deity
6 Female ruff
7 Being
8 Abuse
9 Actor King
10 Chinese dynasty
11 Go by
16 Hebrew measure
19 Borders
20 Possessive pronoun
21 French girl friend
22 Greek island
23 Matures
25 Classify
26 Not quite successful result
27 Actual
28 Hardens
30 Box
33 Likenesses
34 Instrument
36 Wading bird
37 Planet
38 Exchange premium
39 Mislaid
40 Region
42 Crow's cry
43 Salutation
44 Difficult problem
45 Some

Avg. solution time: 25 min.

A	S	T	I		L	A	S	T		D	A
R	O	A	N		A	L	E	E		E	M
C	O	N	J	U	G	A	T	E		S	O
		E	S	S	E		T	A	C	K	S
P	O	N	C	E		T	E	L	A		
A	B	E	T		H	E

280 ACREAGE FOR SALE AND WANTED

WEST SAANICH ROAD—ACREAGE

11.27 acres of nicely treed, sloping property only eight miles from town. Some excellent building sites and fabulous view of peninsula and islands from top of property. Partly fenced and water available. Good financing available. An excellent investment of $55,000. For further information call.

10 ACRES HIGHLANDS

Are you looking for that secluded, treed homesite? Well we have it. High up in the Highlands in an area of newer homes. Build now or hold for a while. Asking $45,000. New MLS. For further information please call

DAVID BILLINGHAM
388-6424
BAYSHORE REALTY LTD.
512 Fort Street

6.4 ACRES
TERRIFIC SOIL
AMPLE WATER

THIS HAS GOT TO BE the BEST VALUE in acreage on the Saanich Peninsula. LEVEL, lightly treed, adjoining a fine nursery. Ideal for SECLUDED homesite! hobby farm, etc. UNBELIEVABLE LOW PRICE ONLY $50,560 or $7900 per acre. West Saanich Rd., (Central Saanich). New MLS.

GASTON GODBOUT
Res.: 598-7707
24 Hrs.: 384-0581
John Bishop Ltd.

ALMOST WATERFRONT
SOOKE—1.8 ACRES

Public access to beach, sea and mountain views. Piped water and perc tested. $26,000 MLS. 8307

MURRAY BLANNIN
388-6424
BAYSHORE REALTY LTD.
512 Fort Street

SAANICH ACREAGE

7 Acres of rolling, treed property with beautiful valley views. Vendor will carry substantial first mortgage.

THE ZIEGLERS
382-5171 592-1768
The Canada Trust Co.

2 ACRES
SEA VIEW

The ideal spot for your dream home. Good building site. Good well. About 20 minute drive from downtown. Close to elementary school. Listed at $29,900. For details please call LOU BLOOMFIELD, 386-2955 or Res. 383-2374. (MLS). Mayfair Realty.

MINI FARM

4.84 acres, all seclusion in popular developing area, 6 miles from city. Older 2-bedroom house with new automatic oil heat and copper plumbing. Good well or city water, 2 garages, 4-horse stable with loft, large chicken house, all in a partly treed, park like setting. Price $72,000. For appointment to view phone J. H. Neufield, 479-6838 after 5 p.m.

150 ACRES, MOSTLY SEAVIEW, APPROXIMATELY THREE QUARTERS OF A MILE FRONTAGE ON LANDS END ROAD, ONLY $3,900 PER ACRE. CALL DAVE TAYLOR, ALLTOWN REALTY LTD. 477-6973.

2.49 ACRES — TREED

Lovely acreage with average 300 ft. road frontage on both sides of Haliburton Road. Beautifully secluded, yet gives lovely view at top end of property. Very few small acreages in Cordova Bay. Asking $51,900. Will take trade. 658-5479.

HOME ACREAGE

7.5 Acres, 2 in meadow. 4-yr.-old 4-bedroom, 2-bath home, rec. room, 2 fireplaces. Excellent barn serviced. The setting is delightful. The asking price $122,000.
382-5171 THE ZIEGLERS 592-1768
THE CANADA TRUST CO.

COBBLE HILL

7.5 parklike acres, attractive modern older 3-bedroom home, fenced, all year stream, walnut-pear-apple-plum trees, outbuildings, good pasture, a happy place to live for horses and people — $63,250.00. 112-743-9393.

Blenkinsop Valley

24 acres — meadows — portion treed and parklike — 100' steel barn. 592-6579.

150 FORESTED ACRES IN Sooke with magnificent panoramic ocean views and road access. 18 miles from downtown Victoria. $100,000. 598-6654 or 382-8521.

285 UP-ISLAND PROPERTIES

THE CEDARS
380 BRAE ROAD
DUNCAN
Self Owned
Apartments

3-Bedroom suite, W-W carpet, drapes, appliances, 1½ bathrooms, lovely outlook, close to business section and shopping. To view phone 748-2397 or call at Suite 101, 380 Brae Road, Duncan.

UNIQUE PROPERTY
DUNCAN AREA — $52,500

Nearly new 9 room home on 2 levels. The shake roof blends beautifully with the back drop of a gorgeous valley view plus tall cedars and dogwoods. There are 4 or 5 bedrooms, 3 full bathrooms plus en-suite with the master. A beautiful handcut slate fireplace covers an end wall of the living room, with wall to wall everywhere. All this on one third acre in an area of new homes at the end of a quiet country road. Call: CONNIE O'REGAN for further information. 598-3321 or 598-0454. JACK MEARS OAK BAY REALTY LTD.

2¼ Acres of Privacy and Valley Views

Charming older home in excellent condition, presently used as a small rest home (licensed for 10). Country peace and quiet, yet almost within walking distance of Duncan. Asking $79,500 with good terms. Phone Dick Achurch.
ANGLO-CANADIAN REALTY LTD.
Eves. 746-4367, Office 748-2561

NEAR FANNY BAY

A delightful well wooded, level lot, a short walk from water's edge and across Baynes Road from Waterfront lots, this is an area of attractive all season houses. Lot size approx. half acre. For details phone JACK THOMAS office 386-3231; Res: 385-2119.
BLOCK BROS. REALTY LTD.

COWICHAN BAY

½ acre, full serviced building lot on corner of Wilmot and Pavenham in village. Possibly subdividable. $27,500. MLS. GLENN NICHOLLS 388-6231 or 479-5971 Island Pacific Realty.

HIDEAWAY

Small cabin with stove and fridge, secluded treed lot with creek — 50 x 131 lot. Sahwnigan Lake. Asking $15,000 easy terms. Call TED CHARTERS 479-1667.

MAPLE BAY

Seaview — by owner — 2 bedrooms, basement, fireplace, W-W carpeting. Minutes to beach, inn, marinas. $39,900. For appointment to view, phone 748-9338.

DENMAN ISLAND

View Lot 170'x120'. Water available. $9,500.
ADELINE NICHOL 386-2911
Homefinders, Wall and Redekop

DASHWOOD REAL ESTATE
(Qualicum) Ltd. 752-9266
Parksville — Qualicum Specialists

285 UP-ISLAND PROPERTIES

EAGLE REALTY LTD.
Box 1060 Parksville, B.C.
Telephone 248-6191

290 FARMS FOR SALE AND WANTED

BOUNTIFUL FARM ESTATE

18 acre orchard hillside overlooking magnificent valley, distant water and mountain. South exposure for full sun. Sheltered by woods to north. Charming old farm house with 3 year old custome design interior! Two bedroom, two baths, two fireplaces. Pond with ducks. Vegetable garden. Peace and Privacy. Well located. Expensive. Contact owner. Victoria Press, Box 220.

15 ACRE FARM

In Central Saanich on high ground with southern exposure. Includes two homes on the property. Well watered with 2 dugouts and irrigation system—some woodland.
A. H. PAGE
382-9983 477-1841
BLOCK BROS. REALTY LTD.

HORSE FARM

20 ACRES in five acre lots. 3 bedroom older home. Large barn with hay storage. Machinery sheds, storage pond. Outstanding small stock farm. Asking $160,000. CALL MRS. McKEAGE 479-5868 or WILF DAVIES 656-5002. Island Pacific Realty 388-6231.

SALTSPRING ISLAND

275' waterfront, architect design, 6 rooms, full basement, finished attic, double garage, financing available, Box 606 Ganges, phone 537-5498.

293 GULF ISLAND PROPERTIES

CANADA PERMANENT TRUST
ON DOUGLAS AT FORT

Salt Spring Island

Delightful 7 acres of ocean view and waterfrontage property. 2 minutes from Fulford Harbour. Vendor will look at all offers as to down payment, terms, trade, etc. Priced at $37,900. MLS. GRAY LAITE 656-5267, SID HASLAM 477-1994 or 382-9191.

Canada Permanent

SERENITY

3-year old, year round retreat, situated on 90 ft. of waterfront only 10 min. by your power boat from Swartz Bay to EXCLUSIVE PIER'S ISLAND! This quality constructed 3 bdrm cottage was specially built for the owner for year round enjoyment. Living room (with cheery Acorn fireplace) and kitchen overlook the passing parade of ships. Asking $45,500. Call ETHYL HARVEY 592-4522 MARGARET PRICE 477-1941 or 386-3231 BLOCK BROS. REALTY LTD.

½ ACRE HAVEN
$8,650

Get away from all the confusion and interruptions on this well-treed, sheltered inside lot. Close to all the real necessities of civilization without sacrificing the advantages of the unspoiled countryside. Natural clearing for BLDG. site without upsetting nature's balance. Power at the road. Water nearby.
FRANCES BROWN — 477-1841
BLOCK BROS. REALTY LTD.

GABRIOLA

2 adjoining lots. BUY NOW before prices go up! Good investment for the future.
Call for further particulars
388-4294 Marion Hamilton 382-0894
D. F. Hanley Agencies Ltd.

294 MAINLAND AND OUT OF PROVINCE PROPERTIES

YOU CAN STILL ACQUIRE PUBlic Land Free! Government Land Digest, Box 2217, Norman, Oklahoma, 73069.

SPELL

IT

OUT

When you

have something

to sell, the easiest

way to find

a buyer is to

spell it out

in print!

You do that

by placing a

low-cost

Classified Ad

in the newspaper,

telling our

readers what

you have to sell.

We'll help you

spell it out

today!

Give us a call

at 386-2121.

Barrett View 'Distortion'

Mayor Peter Pollen has called for an apology from Premier Barrett for his "blatant distortion" of the provincia property payment picture in the city.

"The premier countered (charges the province was ripping off the city by $1 million a year) by stating his government gave the city over $2 million in per capita grants, Pollen said.

"This is a gross and contrived and misleading statement as it suggests this grant is given in lieu of provincial property taxes.

"Not so — it is given to all municipalities and has nothing to do with underpayment of property taxes in the city. The Premier shoud apologize for this blatant distortion," Pollen said in an interview Wednesday.

Ald. Sam Bawlf charged earlier this week that the province, paying the city a grant in lieu of property taxes set at only 15 mills, was "ripping off" the city, when private householders paid 40 mills.

Barrett responded by saying "what Mr. Bawlf doesn't mention is that the last per capita grant to the city totalled $2,099,874. If the city of Victoria isn't happy and wants to do a trade, I would suggest they send us a million dollars back."

Barrett today repeated his contention that Bawlf's position would cost Victoria taxpayers a million dollars.

"If Mr. Bawlf wants us to cancel the per capita grant and pay the full taxes, that's fine with us. I suggest he put it in writing," said Barrett, "and then go explain to the Victoria taxpayers why they have to pay a million dollars more in taxes because of his lack of assessment."

Barrett agreed that per capita grants are given to every city but he said Victoria shouldn't "get more than every other city."

When it was pointed out that Victoria perhaps suffers more because of the extent of government buidings in the city, Barrett said "the government has been here for a long time before the NDP was elected."

Probation for 2 Over Forgery

A Ganges couple convicted of obtaining $15,000 by forging a property deed was put on probation for two years today in County Court.

Jesse Howard Byron and his wife, Ellen Myrtle, previously were found guilty of uttering a forgery in connection with the sale of land to Harold Day, also of Salt Spring Island.

Judge M.L.T. Drake said justice would best be served by suspending sentence, placing the man and wife on probation and ordering restitution of the money, plus interest, within six months of today.

Court was told the Byron's had no intention of defrauding. Their idea was to obtain money quickly while Day held the deed pending resale of the property to their son, to which Day agreed.

Mrs. Byron "panicked" and made the forgery when she discovered there was a mortgage on the land, preventing it from being registered properly, defence counsel said.

Trouble began when the son was unable to make payments, he said.

Crown counsel Alan Bigelow asked that in view of the "extremely serious" offence and the need to protect society Byron should be jailed.

Defence counsel, W. J. Sigurgierson of Vancouver read a number of character references indicating Byron was hard-working, honest and fair in his dealings and respected in the community. The Byrons have 10 children and a few years ago the husband was honored in Ganges as "father of the year." He also was described as a "downright square-shooter."

The wife, counsel said, had acted impulsively and had since become ill with remorse and anguish over her action and court appearances.

The husband, he said, had come close to nervous breakdown.

NOTICE TO CREDITORS AND OTHERS
WILLIAM LLOYD MORGAN, DECEASED

NOTICE is hereby given that creditors and others having claims against the estate of WILLIAM LLOYD MORGAN, deceased, late of 729 Pemberton Road, Victoria, British Columbia, are required to send their claims duly verified to the undersigned executor of the said estate at 1200 Government Street, Victoria, British Columbia on or before the 10th day of September, 1974, after which the executors will distribute the assets of the estate having regard only to the claims of which notice has then been given.

THE ROYAL TRUST COMPANY, EXECUTOR
BY THE SOLICITORS
STRAITH AND COMPANY

NOTICE TO CREDITORS
Estate of CHARLES LIDDELL WILSON, Deceased.

NOTICE IS HEREBY GIVEN that Creditors and others having claims against the Estate of the above named deceased are hereby required to send them to THE ROYAL TRUST COMPANY, 1206 Government Street, Victoria, British Columbia, V8W 2P6, on or before the 13th day of September, 1974, after which date the Executors will distribute the said estate among the parties entitled thereto, having regard to the claims of which it then has notice.

THE ROYAL TRUST COMPANY, Executor
By Hallatt, Stewart & Gow, Solicitors for the Executor

DEPARTMENT OF TRANSPORT
CANADA
OTTAWA, ONTARIO
TENDER

SEALED TENDERS addressed to the undersigned, 13th Floor, Section "C," Transport Canada Building, Place de Ville, Ottawa, Ontario, marked "Tender for Landscape Development—Vancouver International Airport" will be received up to 3 p.m. EDST August 30, 1974, for landscape development Sea Island Highway Network—Stage 1, Vancouver International Airport, Vancouver, British Columbia.

Plans, specifications and other tender documents may be examined at the office of the Regional Construction Engineer, Department of Transport, 739 West Hastings St., Vancouver, B.C., and copies obtained on deposit of a certified cheque for $50.00 for each set, payable to the Receiver General of Canada.

Plans and specifications will also be on display at the Construction Association of B.C., Vancouver and Victoria.

G. R. Hobbs, Chief, Construction and Service Contracts Material Management Branch.

CPR Seeking Quick Sale?

A decision by CP Rail to sell part of its Vancouver Island land holdings associated with the Esquimalt and Nanaimo railway was protested today by Island chambers of commerce.

Victoria chamber manager Brian Small said it appeared the CPR was planning to sell its Island holdings as quickly as possible so their assets could not be seized by the provincial government.

He said the government is under pressure to take over the E and N Railway and the land given to the CPR as part of the railway deal.

In Vancouver a spokesman for CP Rail confirmed that land near the E and N depots is being put up for sale.

"We have decided to either sell or develop our land holdings on the Island. A fair amount of land will be sold. But we are doing it openly, there is no secret about it," he said.

Small said the Victoria chamber feels the provincial government should halt all land sales by CP Rail along the right-of-way until the future of the E and N Railway is settled.

CP Rail has applied to the federal government to discontinue its passenger service for the line which runs from Esquimalt to Courtenay. A similar application in 1970 was rejected by the Canadian Transport Commission.

The application to discontinue will be opposed by Island chambers of commerce and by several municipalities, probably including the City of Victoria.

James McPherrin, president of the Associated Chambers of Commerce of Vancouver Island, said his group would present a brief at the CTC hearings opposing the discontinuance bid. No date has been set for the application.

McPherrin said the CPR land sales should be challenged as well.

The CPR recently completed an inventory of land holdings along the E and N route and decided it had surplus land near the depots. The for sale sign has gone up at Courtenay and Nanaimo and further sales are planned.

$1,000 AWARD

D. H. Baylis of 268 View Royal has been awarded $1,000 by the ministry of transport's Incentive Award Board.

Based in Victoria, Baylis is the department's Telecom area manager.

He initiated improvements to radar equipment aboard the two weather ships CCGS Quadra and CCGS Vancouver.

The improvements, apart from increasing reliability, are expected to produce an annual saving of $1,000 in maintenance costs.

Syria Threatens Action on Israel

BELGRADE (WP) — Syria might resort to military action because of Israeli reluctance to withdraw from occupied Arab territories, President Hafez Assad said Wednesday.

Israel was undermining all chances o fachieving peace by avoiding compliance with the United Nations Security Council resolution of Oct. 22, 1973, Gen. Assad said in a banquet speech at Brioni, where he was a guest of Yugoslav President Tito.

"That leaves us the sole choice of engaging, perhaps, in a military action," he added.

Statements by Israeli leaders provided abundant evidence that "Israeli is now preparing a new military action," he claimed.

Tito said Israeli military withdrawals on the Syrian and Egyptian fronts would only be of real value if they were preludes to "freeing the Arab lands and peoples."

Gen. Assad reached the island of Brioni several hours behind schedule because the plane had to be rerouted through Egypt when airspace in the Eastern Mediterranean was closed because of the fighting on Cyprus.

Sweeper Driver Absolved

The driver of a road sweeper which was in collision with a car driven by a California woman July 29 on the Pat Bay Highway was not responsible for the woman's death, a coroner's jury decided Wednesday.

The jury said Beatrice Eleanor Johnston, 63, of Redding, Calif., died as a result of injuries suffered when her car struck the department of highways road sweeper driven by Edward Lightburn, 206 Cadillac.

The jury recommended that road sweepers not operate on Pat Bay highway during busy hours, that more attention be drawn to displaying caution signs and lighting on sweepers and that water spray be used at all times during sweeping operations.

AUCTION
FINE FURNISHINGS
Friday at 7 p.m.
KILSHAWS
AUCTIONEERS LTD.
1115 Fort St. 384-6441
For your sale or cash guaranteed appraisal call Kilshaws.

PRICES EFFECTIVE AUGUST 14-17

SUPER-VALU MAVERICK MARKET
1515 Pandora St.
880 Esquimalt Rd.

WE RESERVE THE RIGHT TO LIMIT QUANTITIES

E. D. SMITH KETCHUP 11-oz. 3/89¢
TIDE DETERGENT 80-oz. 2.08
SUN BLEST CREAM CORN 14-oz. 4/89¢
LIBBY BROWN BEANS 14-oz. 2/69¢
CAL GLORY Orange Juice 48-oz. 2/95$
SUPER VALU BATHROOM TISSUE 4-ROLL PKG. 79¢

CHUCK STEAKS Full Cut or Round Bone lb. 89¢

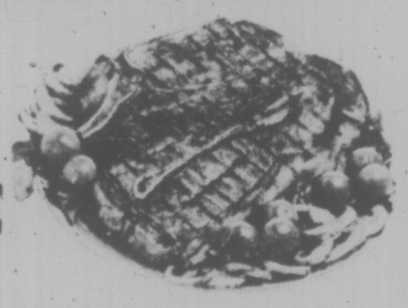

CANADA GRADE A BEEF
CROSS RIB ROAST lb. 1.39

HUSKY DOG FOOD 25½-oz. TINS 2/55¢	CRISCO OIL 38-oz. 1.79	ROYALL LUNCH MEAT 59¢	PASCO Orange Juice 12½-oz. 3/1.29	SHO CAP HASH BROWNS 2 lbs. 29¢
PURITY FLOUR 20-lb. BAG 2.19	NABOB COFFEE 1-lb. 1.19	TANG ORANGE 3¼-oz. 4/97¢	NABOB INSTANT COFFEE 10-oz. 1.59	STAR KIST TUNA 8-oz. 59¢

B.C. CANADA No. 2
HEAD LETTUCE 2/49¢

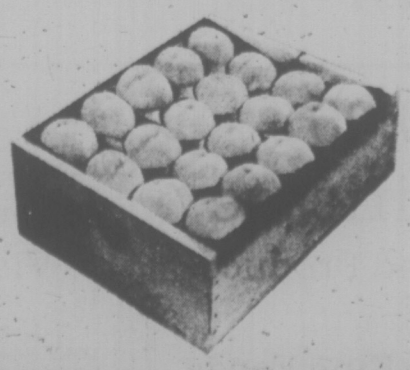

OKANAGAN CANADA No. 1
RED HAVEN PEACHES lb. 39¢
CASE 4.99

Downtown BONUS DAY

Eatons Bonus Days

On Sale Friday and Saturday, Aug. 16th and 17th while quantities last, Personal shopping only.

Men's Wear

Flare Pants—Polyester/rayon, assorted patterns and checks. Top pockets, sizes 32 to 38. 6.99

Polyester Slacks—Are easy care in checks or plains. Assorted colors, top pocket styled in sizes 32-40. 15.99

Assorted Underwear—Briefs, vests and T-shirts in white, blue or green cotton/polyester. S.M.L.XL. Each 59c

Ties, Redi-Knot or Regular—Polyester assorted. 1.99 and 2.59

Men's Shoes, Third Floor

Men's Shoes

Casuals from Spain—Blue or brown leather uppers, foam soles. 3-eyelet tie styled for comfort. Pair 14.99

Clearance Shoes—Patent leather or leather uppers with leather soles. Tie or slip-on styled in 7-12. Pair 19.99

Men's Shoes, Third Floor

Boys' Wear

Numbered T-Shirts—Short sleeve, crew neck in polyester/cotton fabric. Assorted colors. 14-20 3.99 7-12 2.66

Flare Jeans—Pre-shrunk cotton in navy blue, 14-20. 8.66

Club Style Jacket—Permanent press polyester/cotton with elastic waistband. Blue or red. 14-18 broken sizes. 3.99

Young Men's Flare Denims — Jeans with 4 patch pockets, wide belt loops, 10-oz. cotton denim. Broken sizes. 6.99

Boys' and Young Men's Wear, Third Floor

Girls' Wear

Little Girls' Shorts—Pull-on style, machine washable in sizes 2 to 6x and savings priced. 99c to 2.99

Blouses and T-Shirts—Great Summer styles clearing in easy care fabrics and sunshine shades. 7-14. 1.99 to 3.99

Polyester Pants—Zip front, machine wash in 7-14. 4.99

Girls' Wear, Third Floor

Women's Fashions

Panty-Hose—All sheer or reinforced, one-size in beige or brown. Discontinued package clearing. 89c

Loungewear and Robes—Short or long in an assortment of styles and fabrics. Broken sizes S.M.L. 9.99 to 40.99

Sleepwear—Nylon or Arnel triacetate, polyester/cotton fabrics in long or short gowns, pyjamas or baby dolls. Broken sizes S.M.L. 4.99 to 16.99

Cotton Knits from Portugal—Long gowns and pyjamas in prints and plains for sleep or loungewear. 7.99 to 13.99

Lingerie, Floor of Fashion

Dress Shoes—Pumps or sling backs in collective sizes 6-10. Low, medium or high heels. Pair 24.99

Back-to-School Shoes—Young fashion in black, brown, blue, white or red colors. Low or chunky type heels in tie or slip-on styles. Broken sizes 6-10. Pair 11.99

Women's Shoes, Floor of Fashion

Teen Sweaters—Machine washable assortment of acrylic sweaters priced to clear in S.M.L. 2.99 to 13.99

Popular Priced Sportswear, Third Floor

Bras, Panty Girdles or Body Shapers—Well-known brands in nylon tricot or lace with Spandex lycra. 99c to 17.99

Body Fashion, Floor of Fashion

Fabric

Polyester/Cotton Sheers—To sew up lovely dresses. Small floral-print on pink, green, mauve, blue or white. Machine washable. Yard 1.99

Fashion Fabrics, Third Floor

Jewellery and Watches

Fashion Jewellery Assortment—Beads, necklaces, earrings and chains now reduced 50c to 9.99

Diver's Type Watch—17-jewel incabloc. Waterproof. 18.99

Watches and Jewellery, Main Floor

Max Factor Bath Products

Swiss Milk Bath—8-oz. jar on special now. 1.99

English Mint Bath Tea—Fragrant 16-oz. tin. 1.89

Irish Bath Crystals—For comforting baths, 10.5-oz. 2.99

Cosmetics, Main Floor

Needlecraft

Bernat 'Afghan-Four' Kits—With all the yarn and instructions you need. Choose from four simple patterns. Natural, blue, gold or orange colors. 9.99

Crochet Wool—4-ply fingering or double knitting weights. 1-oz. balls in good color range. Each 59c

Stitchery Kits—Complete with stamped canvas and all the necessary materials. Paragon or Bucilla. 3.99 to 11.99

Needlecraft, Third Floor

Rugs

Traditional Design Rugs—Made in Belgium of fine quality wool in rust, brown, gold and beige colors. Approx. 8'3"x11'6". 289.00

Wool Rugs from Israel—Save now on gold, black or red traditional designed rugs, 7'6"x10'10" size. 425.00

Axminster, made in England—Turquoise, green or black color nylon rugs in 9'x12' size approx. 99.95

Two-Tone Shag Axminsters—Combines traditional with wool/nylon shag. Red or green shades, 8'2"x11'6". 199.00

Italian Wool Rugs—Traditional design in red, beige, blue or black. 11'6"x8'2". 270.00

Rugs, Main Floor, Home Furnishings Building

Pictures and Mirrors

Float Glass Door Mirror—With hangers, 16x60". 13.99

Clearance Picture Frames—Assorted sizes available at low prices, some with glass. 1.98 to 14.98

Original Acrylic Paintings—Approx. 11x11" to 41x50", assorted subjects to to choose from. 19.99 to 97.99

Pictures and Mirrors, Home Furnishings Building

Cameras

Polaroid Zip Camera Kit—Comes with 1 black and white film and 8 flash bulbs to take 8 snapshots. 15.89

Cameras, Main Floor.

Housewares

7-Piece Cookware Set—10" fry pan, 5 qt. Dutch oven, 1 qt. and 2 qt. saucepans plus 3 lids. White with pattern and dark brown lids. Set 24.99

Kitchen Gadgets — Can openers, metal gravy mix cups, wooden meat pounders, meat forks, kitchen tongs, egg separators plus woodenware and plastic items. 50c to 9.98

Fry Pans, Great for Camping—6", 7" or 8" size. 59c to 94c

Wooden Spice Cabinets—Designed to hold 12 bottles. 5.99

Housewares, Main Floor, Home Furnishings Building.

Furniture

Velvety Loveseat—Crushed cotton in oyster color. Single seat cushion, low back, tailored skirt. One only. 549.95

Kroehler Sofa and Chair—Traditional style with high narrow arm and loose cushion back. Rayon pile upholstered in yellow/brown stripes. 2 pieces 689.95

Flexsteel Sofa or Loveseat—Contemporary look with cotton cover of green with gold. Tailored skirt, castors, loose cushion back. Sofa 549.95 Loveseat 379.95

Brown Vinylal Loveseat—To match the sofa. 259.95

Colonial Loveseat—With pleated skirt, wood trim and 'flexsteel' construction. Beige/gold nylon tweed. 399.00

Braemore Desk—Italian Provincial look, of oak solids with sherry finish on top, white on bottom. Width approx. 44", depth 24". 269.95

Furniture, Second Floor, Home Furnishings Building

Summer Furnishings

Chaise Pads—Polyurethane foam filled with printed sail cloth cotton cover to fit most lounges. Blue/green or melon/goldtone. 8.99

Chaise Mattresses—Have boxed edges. Cotton tufted printed sailcloth in blue/green or melon/gold. 15.99

Lace-on Re-webbing Kits—Red, blue, green, With reinforced grommets and rope included. Limit 4 per customer. Each 19c

Draperies, Second Floor, Home Furnishings Building

Towels

Manufacturer's Clearance of 'Seconds' — Thick cotton velour finish in a variety of shades and patterns. Bath, hand and face cloth sizes. Oddments. 99c to 4.99

Household Linens, Third Floor

Sporting Goods

Coleman 2-Burner Camp Stove—Strong steel case has baked green enamel finish. Folds like a suitcase. 17.99

Traveller Intermediate Sleeping Bag—Cotton cover, cotton lining with 2 lbs. polyester filling. 34" x 70". 8.88

Spalding Soccer Balls—18-panel model with rubber cover, fabric lining and nylon wound for durability. Yellow. 8.88

Floating Fins—In sizes 3-4, 5-6, or 7-8. Tough blade rib for maximum strength and thrust. Pair 5.99

Lacrosse Equipment—Mohawk goalie, regular and pee wee sticks. Also shoulder, kidney pads and gloves. 6.98 to 10.50

Dunlop Tennis Racquets—Pre-strung wood racquets made in England. Pioneer and Rapier styles. 7.50 and 10.99

Swim Goggles—Bright orange with adjustable straps and sturdy plastic eye pieces. 75c

Britmarine Swim Masks — Toughened safety glass with polished metal rim. Adjustable head strap. Orange only. 1.88

Open Ended Snorkels—With wide bore tube, rubber mouthpiece. In orange color. 75c

Sub-Aqua Set—Complete with mask, snorkel and swim fins by Britmarine. Sizes 6-7, 8-9, 10-11. In blue. 6.99

Sporting Goods, Lower Main Floor

Lawn Mowers

Viking 18" Reel Professional Mower—Features 2.5 h.p. Tecumseh 4-cycle engine. With 6 scissor action blades, five position fingertip height adjustment. 169.99

Viking Front Drive Self-propelled Rotary Mower—Features 3.5 h.p. Briggs & Stratton engine with fully baffled steel deck, fingertip wheel adjusters. 129.99

Viking Front Drive Rotary—With Tecumseh 3.5 h.p. instant start engine. Cuts 22" swath. 2 only each 139.99

Hardware, Lower Main

Budget Store

Women's Summer Dresses — Cotton or polyester fabrics to machine wash. Sizes S.M.L. 12 - 20 and half sizes 6.99

Brand Name Bras — Manufacturers' clearance in assorted fabrics. White or beige. 30 - 38, A, B, C cups. 1.50

Women's Pullovers — Short sleeve, scoop or round neck. White, navy or pink acrylic knits or polyester. 3.99

Women's Sun Tops — Stripes and solids in great summer shades. Machine wash polyester, nylon. Long or short. 1.50 to 1.99

Clearance of Women's Tops—Blouses and T-shirts in sleeveless and short sleeve styles. Assorted S.M.L. 2.99

Women's Pull-on Pants—Elastic waist, moderately flared in blue, navy or pink polyester. Sizes 38-44. 7.99

Women's Short Shorts and Jamaicas — Machine wash and dry. Navy, brown, white or blue shades. Sizes S.M.L. 1.99

Girls' Shoes—Vinylal uppers with composition soles. Strap style with side buckle. White. Broken sizes. Pair 1.99

Women's Sandals—Have open toe and heel. Vinylal uppers in assorted styles and colors. Broken sizes. Pair 4.99

Men's Platform Sole Shoes — Two-toned leather uppers in brown or black. Broken styles and sizes. Pair 6.99

Men's Pyjamas—Cotton flannelette in medium only. Machine washable, assorted patterns. Drawstring style. 2.99

Men's Sweaters—Discontinued lines of men's fashion pullovers and cardigans. Assorted in S.M. 4.99

Men's Furnishings—Ties, belts, underwear, pants, socks and more in this money-saving clearance. 49c to 2.99

Men's Short Sleeve Shirts—Broken sizes S.M.L.XL. in this assortment of Summer clearance shirts. 2.99

Scatter Mats—Fringe ends, non-skid rubber backing. Blue color, machine washable polyester 30x54". 5.99

Chenille Bedspreads — Machine washable cotton in pink, orange, green or mauve shades. Single or double size with rounded corners and thick fringe. 8.99

Downstairs Budget Store.

China and Glassware

Stemware Clearance—'Kipling' or 'Victoria' patterns in an incomplete range of sizes. Each 1.00

Dinnerware Clearance—Assorted pieces, some are discontinued patterns, others incomplete lines. 75c to 3.25

Bright Bar Glasses—Old fashioneds or highballs with orange/yellow decor patterns. Each 39c

'Pinwheel' Crystal Stemware—Goblets, sherbets and cocktails are lovely crystal glass and sale priced. 4 for 3.96

China and Glassware, Main Floor, Home Furnishings Bldg.

Stationery

Tape Dispenser—Dispenses tape required without curling or twisting. Battery operated. Three batteries included. 3.99

Memo Holder—Automatic feed of 3½" paper roll. Uses 2 C size batteries. Pen holder attached. 3.99

Book of Games—Contains: 2 decks playing cards, folding cribbage board, travel chess set, dominoes, rule book. Sturdy padded vinyl case. 8.99

Photo Album—Holds 60 instamatic photos. Colorful cover. 59c

Paperweight—Chess pieces embedded in plastic block. 99c

Chess Set— Staunton chess men in velvet lined wooden box opens to 11½" square chess board. 5.99

Desk Blotter—Large 15x21" size, vinyl side panels. Assorted colors. 1.99

Stationery, Main Floor.

Candies

Peanuts—Blanched, barbecued or Spanish. 1-lb. bag. 59c

Candies, Main Floor.

Music Centre

AM/FM Stereo Console — Mediterranean cabinet, 90-watt, solid state, two 10", four 3½" speakers. One only. No. 6415. 319.95

Viking 26" Colour TV—Walnut cabinet. Floor sample as is. One only. 469.95

RCA 19" Portable—Accucolor and AFT. 90% solid state. 439.00

RCA 19" Colour TV—With AFT and 70% solid state, portable mantel size. One Only. 379.95

26" Color TV—Solid state X Electrohome chassis, warm maple finish, 7"x5" speaker. Floor model as is. 819.95

Home Entertainment, Main Floor
Home Furnishings Building.

Draperies

Rewebb Kits—Polypropylene. Do-it-yourself, complete with screws. Weatherproof. 39 feet, green, white. 99c

Draperies, Second Floor
Home Furnishings, Building

Toys

Crystal Radio Set—Build it yourself. Listen to live radio programs. 4.99

Tuffy Grader—Strong plastic design, approx. 21" in length. 3.98

Tiny Tears Doll—Foam-soft skin, rock-a-bye eyes. 6.66

Sesame Street Walking Letter Set—Educational work making game. For pre-schoolers. 3.98

Pedal Racing Cycle—Safe, strong plastic construction, easy-to-ride pedal power. 7.99

45" Tuffy Poly Pool—Strong polyethylene construction, yellow base with multi-color daisies. 3.99

Toys, Lower Main Floor.

Sundries

Vaseline Intensive Care Lotion—Softens and silkens rough, dry skin areas. Treats, soothes and restores moisture. Gives your skin the chance it needs to heal properly and completely. 14-oz. 1.19

Resdan—Dandruff treatment, hair dressing and conditioner. 6 oz. 99c

Epsom Salts—Prepared especially for use in medicinal baths to relieve aching muscles. Great for the feet after a long day standing. 5 lbs. 89c

Dequadin Throat Lozenges—For the relief of mouth and throat infections. Anti-bacterial, anti-fungi. 20's. 79c

Preparation H—Helps to relieve the painful discomfort and shrink hemorrhoids. 24 suppositories. 2.19

Parametes—Multiple vitamins with iron and added Vitamin C. Unbreakable plastic bottle. To help you maintain good health. 125's. 3.49

One-A-Day Multiple Vitamins—Have the essential vitamins for the entire family that are important in the maintenance of good health. 60's. 1.79

Jergens La Palina Castille—One of the finest castille soaps made. Economical 9-oz. bar. 31c

Eaton's Soap—A lanolin beauty soap in convenient 6-pack, toilet. 69c

Sundries, Main Floor.

Win a $30.00 Grocery Certificate

Good in our Grocery and Produce sections only.

Entry Forms in Eaton's Fine Foods

July Winner
Mrs. D. Hamer
Edgeware Rd.
Victoria

Draw will be made for the 30.00 Grocery Certificate Monday, August 19th. GOOD IN EATON'S GROCERY AND PRODUCE SECTIONS ONLY. Qualifying questions will be asked. Employees of Eaton's and their relatives are not elegible.

EATON'S

Open Tonight and Friday to 9:00 p.m.

WEATHER
Tonight: Mostly Clear
Friday: Sunny, Warm

Victoria Times

TODAY'S NEWS TODAY
News 382-3131
Classified 386-2121

91st YEAR, NO. 56 ★★★ VICTORIA, B.C., THURSDAY, AUGUST 15, 1974 15 CENTS DAILY, 20 CENTS SATURDAY

Gunman Misses Park, Kills Wife

Times News Services

SEOUL — A suspected member of an anti-government youth group attempted to kill South Korean President Park Chung-Hee today but instead shot to death his wife before a horrified audience in a crowded theatre.

A 17-year-old girl was killed by a stray bullet and the assailant was wounded in a gunfight with security officers and taken to the hospital.

The president's office announced that Mrs. Park, 49, died of fatal head wounds after undergoing six hours of unsuccessful surgery at Seoul National University Hospital.

Korean presidential spokesman Kim Sang-Jim said the assassin carried a Japanese passport, but in Tokyo Foreign Minister Toshio Kimura said the assailant was a Korean residing in Japan.

Park was making an Independence Day address to about 1,000 persons in the National Theatre to observe South Korea's 29th anniversary when the assassination attempt took place.

Midway through Park's address there was a loud pop from the back of the hall and a man in a dark suit ran straight down the centre aisle carrying a snub-nosed gun. One shot hit Park's bullet-proof lecturn and bounced away. Another hit Mrs. Park, who was carried bleeding from the hall.

The president ducked behind the lectern as he was surrounded by security men who fired back at the assailant.

After the wounded assailant was taken from the hall, Park rose from the floor, waved his hand to the applause and cheers of some of the astounded crowd of 2,500 people, and continued with his prepared speech. After completing the address, he left the hall followed by a heavily armed retinue as army troops quickly surrounded the area.

Military courts have convicted 135 opponents of the government this year and sentenced most of them to prison. Some death sentences have been handed out, but several were commuted to life imprisonment and none of the others have been executed.

MRS. PARK

Cover-Up Subpoena For Nixon

Times News Services

WASHINGTON — Former president Richard Nixon was subpoenaed today to appear as a witness for John Ehrlichman in the Watergate cover-up trial next month.

The trial is scheduled to begin in U.S. district court here Sept. 9.

Ehrlichman, former domestic affairs adviser to Nixon, is one of six former Nixon advisers or associates facing trial in the cover-up.

The subpoena was addressed to Nixon at the "Presidential compound, San Clemente, Calif." where Nixon moved after resigning his office last Friday.

There was no indication that the subpoena actually had been served.

Any party in a lawsuit may issue subpoenas for witnesses without prior court approval.

However, the recipient may ask the court to dismiss a subpoena later.

Ehrlichman's action was the first legal step taken against Nixon since he resigned a week ago.

The subpoena came as special Watergate prosecutor Leon Jaworski was reported to be studying the possibility of taking legal action against the former president.

In its final act on impeachment, meanwhile, the House Judiciary Committee concludes that Nixon left the presidency for good reasons — he lied, violated laws and subverted the Constitution.

The committee's final report concludes that Nixon "from the beginning . . . knowingly directed the cover-up of the Watergate burglary.

"For more than two years, the president engaged in a course of conduct which involved deliberate, repeated and continued deception of the American people," the report said.

A minority report written for the 10 committee Republicans who first voted against impeachment but changed their minds stated that Nixon did commit impeachable offences for which he should have been removed from office and said he had not been "hounded" from office.

In a related development, the Ford administration says the special Watergate prosecutor will have to deal with Nixon if the prosecutor wants additional White House tapes following a decision Wednesday that the tapes are Nixon's personal property.

Turks Pushing Cyprus Into Total Surrender

'Where is our leader?'

. . . is the question asked of Kenora police officer at the entrance to Anicinabe Park by rebel Ojibway Warrior Society leader Louis Cameron. The leader to whom he refers is American Indian Movement spokesman Dennis Banks, supposedly on his way to the Northern Ontario community to mediate in the dispute between the Indians and the town. The Indians have about 30 armed men and 50 women and children in the park, which they claim as their own land and have been holding under siege for the past three weeks. (See also page 3.)

Times News Services

Turkish tanks and troops steamrollered into the key Cypriot port city of Famagusta today, slicing the war-torn island in two. Heavy fighting also flared in the capital of Nicosia following a night-long lull.

As the pressure increased, Cypriot president Glavkos Clarides appeared near capitulation to Turkish demands that they be given the northern — and economically most important — part of the island for an autonomous state.

"We are in a desperate situation, ready to clutch at any straw to save ourselves or preserve as much as we can," a senior government spokesman admitted following a crisis cabinet meeting in Nicosia.

In the Nicosia fighting, four Canadian soldiers serving with the UN peacekeeping force were wounded by mortar fire. Heavy shelling also forced the Canadians to evacuate one of their bases in the capital.

However, speaking in Winnipeg, Wednesday, Defence Minister James Richardson said that the 900-man Canadian contingent on the island would remain unless the UN were to order a complete pull-out.

Such an order would only come if the situation became "too hot," and a full-scale conflict were to break out, he added.

Associated Press correspondent Peter Arnett reported from Famagusta that Turkish tanks rolled into the outskirts of the city at mid-afternoon, firing a few salvos at a British outpost as they passed by.

The British evacuated without casualties, he added.

News of the Turkish approach apparently had gone ahead because many Greek soldiers were running through the streets, away from the advance, he reported.

"We don't know where we are going now," said one running Greek soldier who appeared to be leading about 20 other troops.

Following the Turkish tanks were scores of trucks dragging artillery pieces throwing dust into the air.

In Athens, a high government official said that Greece has decided to expel 4,000 U.S. troops from the country and that foreign minister George Mavros had rejected an invitation to fly to Washington for talks with Henry Kissinger.

"We mean business. This is no temporary measure," the official said.

American interest in Greece, in view of the Turkish attacks on Cyprus, has come "a little too late," he added.

Greece, he said, intends to take over militay facilities in

See TURKS Page 2

Grain Firms Warned

Times News Services

OTTAWA — Prime Minister Trudeau has warned four grain companies to settle their contract dispute with Vancouver grain handlers quickly or have a "costly" settlement imposed by Parliament.

The prime minister's warning in a telegram Wednesday to the four company presidents, is believed to be spurred by complaints from China over delays in meeting commitments in a $350 million wheat deal.

The dockside slowdown is causing the Chinese "serious difficulties," a government spokesman said.

The companies were given a Sept. 30 deadline to reach an accord or to have one thrust upon them based on a reconcilliation report by Dr. Neil Perry.

Any disruption in grain elevator operations on the West Coast would be regarded as "a disservice to the Western farmers and to Canada," Trudeau warned.

The Perry report "appears to us to offer the basis of an equitable settlement," he said.

The companies claim acceptance of Perry's recommendations would mean an "extraordinarily inflationary" pay increase of 51 per cent over two years for about 550 members of Vancouver Local 333 of the Grain Worker's Union.

$2M FIRE GUTS SAWMILL

PRINCE GEORGE (CP) — Firemen were still trying to control a spectacular blaze this morning which broke out before dawn in a sawmill in the city's north section, causing an estimated $2 million in damage.

The fire broke out in the planer section of the Lakeland Sawmill. The planer mill and a shipping shed were completely destroyed in the blaze that was punctuated by a number of explosions and extensive damage was caused to heavy equipment stored in the mill area.

The ruins are expected to smolder for at least a week and the mill manager has cancelled all shifts until further notice.

NEWS BRIEFS

CARLINGS SHOWS $5M NET LOSS

TORONTO (CP) — Carling O'Keefe reports a net loss before extraordinary items, for the year to June 30 of $5,391,000 or 34.7 cents a share, compared with restated earnings of $6,080,000 or 18 cents for the previous year. Extraordinary gains reduced the 1974 loss to $3,850,000 or 27.6 cents a a share while extraordinary gains in the 1973 brought earnings to $9,875,000 and 35.4 cents.

Wrecks on Display

SAULT STE. MARIE, Ont. (CP) — Two cars involved in a head-on collision that claimed the lives of seven local residents have been put on public display in a shopping plaza. A sign beside the vehicles reads: "Does this concern you? On June 15, '74, seven people were killed. There were no survivors. One of these driver's blood alcohol was .14. Legal limit is .08."

Phnom Penh Blasted

PHNOM PENH (UPI) — Twenty-three rockets ripped the south side of Phnom Penh today in one of the heaviest rocket attacks against the capital this year. Preliminary police reports said three persons were killed and 33 wounded by the 107mm rockets. Most of the victims were civilians.

Ford Action Okayed

WASHINGTON (UPI) — The house banking committee quickly approved today President Ford's request for a new cost of living task force to spotlight economic excesses and scheduled it for action Monday. (other Ford story on Page 7.)

B.C. Hotels Face Strike By Workers

VANCOUVER (CP) — Members of the Hotel and Restaurant Employees Union Wednesday voted 81 per cent in favor of strike action.

Union president Harold Courson said 72-hour strike notice would be served today on the B.C. Hotel's Association but the 4,000 employees in the greater Vancouver area won't legally be able to walk out until mediator Ed Simms reports on the dispute to Labor Minister Bill King.

The union asked for a $1.50-an-hour wage increase over a one-year contract. The hotel association offered increases ranging between $1 and $1.25 an hour in a two-year pact.

Courson said a strike would affect 80 hotels.

B.C. Wage Hikes Average 15.7%

Average annual wage increases of 15.7 per cent were negotiated in major contract settlements during the second quarter of this year.

Figures released by Labor Minister Bill King today revealed a 72-cent an hour average increase in 39 settlements bargained for 10,560 employees in the quarter ending June 30.

Average settlements in the 12-month period ending June 30 were 12.8 per cent or 56 cents per hour.

Those 229 major collective agreements covered 88,309 employees.

During the 12 months skilled employees received wage increases of 12 per cent or 63 cents an hour, while the unskilled job classes received average increases of 13 per cent or 50 cents an hour.

King said although the average wage increases seem to be "very high" they reflect the over-all buoyancy of the provincial economy and the current national inflation rate of 11.4 per cent per year and the current Vancouver inflation rate of 12 per cent.

A provincially-funded labor college to upgrade the standard of labor and management negotiators will be initiated by the provincial government.

King indicated today his department is "in the process of studying a system of providing trade union education."

Asked if that would mean a provincially-funded labor college, King replied: "I certainly hope so."

"I have no criteria to lay down on it," he said, adding that his plans will be announced shortly and "they will not be narrow or institutionalized.

King said most negotiators are simply either elected through the union structure or, on the management side, chosen because they are in business and the government has an obligation to ensure better educational facilities are available.

Negotiators should study economics, political science and trade unions in order to get an historical perspective on their role, he suggested.

AUSTRALIA AIRLIFTS RUSSIAN PAST UNION

Times News Services

CANBERRA — The government today used an Australian Air Force plane to get youthful Soviet violinist Georgi Ermolenko out of the country despite action by trade unionists to block his departure.

Ermolenko, 18, said last weekend that he wanted asylum in Australia and then said he had changed his mind.

Believing that he was acting under coercion, militant Australian trade unionists refused to allow the departure of any civil aircraft carrying him.

Ermolenko and other Soviet musicians were smuggled to the base and put on board an air force Orion aircraft bound for Singapore.

Liberal politicians and right wing unions claimed Ermolenko had been under duress from Soviet embassy officials when he decided to return home.

The Federal Clerks Union kept him a virtual prisoner by refusing to issue tickets so he could not fly by commercial airlines.

Australian Foreign Affairs Minister Don Willesee said the government decided to fly Ermolenko out of Australia when it became clear that there was no other way to end "this extraordinary incident."

WORDPLAY

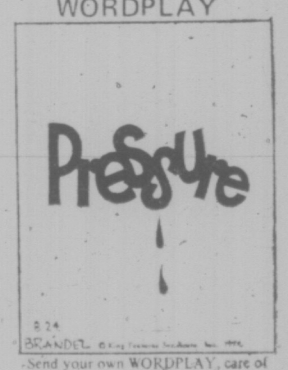

Send your own WORDPLAY, care of this newspaper.

INDEX

	Page
Births, Deaths	29
Classified	29-38
Comics	28
Family	22-23
Entertainment	27
Finance	8, 9
Prairie News	25
Sports	11-16
TV, Radio	30

TOURIST ALERT ON PAGE 25

BOY BURNS IN TREE

NORTH VANCOUVER (CP) — A 13-year-old North Vancouver boy died Tuesday night when a tree house in which he was sleeping caught fire.

A companion, 13-year-old Robert Heesterman, of 2393 Kilmarnock, managed to scramble to safety through a fire escape route in the rear, dropping 10 feet to the ground.

Police said on Wednesday the two-storey tree house, built on district property behind the 2300 block Kilmarnock, apparently caught fire when a candle the boys were using for light either tipped over or burned down.

"It was a well-constructed tree house, with a balcony, two storeys and so forth," a police spokesman said.

He said the boys were sleeping in the upper storey when the blaze broke out about 11:45 p.m.

A district fire department spokesman said the fire flared into a spectacular blaze and the department was immediately innundated with "at least a dozen calls from people who though it was a forest fire."

The fire spokesman said firefighters had to haul a hose line between two houses and more than 300 feet down a steep hill to a creek where the tree house was built on the bank.

The tree house was one of many in that part of North Vancouver, neighbors said. The houses, some of them quite elaborate, are built in large alder or maple trees in the bush.

3 Officers Charged in Beatings

Times News Services

TORONTO — Three Toronto police officers are facing criminal charges in two incidents involving civilians and a number of others will be charged in connection with the beating of a man following a downtown car chase.

Consts. Dwight McAdam and Ian Winter have been charged with public mischief and McAdam has also been charged with two counts of assault after two officers falsified a report.

Both have been suspended from the force.

An assault charge was earlier laid against Const. Claude Laird following a report from a man that he was attacked during an argument aboard a private yacht in Toronto harbour.

In the chase incident, several witnesses report that officers dragged a man from a car and kicked and punched him before taking him to jail.

In the falsification case, Metro Toronto police chief Harold Adamson said that last Sunday two officers were taking tow men, charged with robbery, from a district station to headquarters for finger-printing.

Headquarters was crowded, so they went out for coffee, leaving the pair handcuffed in the back of a cruiser.

When they returned to the cruiser, the men had escaped.

The policemen later appeared at headquarters with injuries around the head — one requiring medical attention and reported they had been overpowered by the suspects. One policeman had hit the other with a nightstick, Chief Adamson said.

"They fabricated a story in which they alleged they were struck by the escaping prisoners," he added.

After the prisoners were recaptured and brought in, the chief said, one of the officers who had had them custody had an altercation with them.

The prisoners, who were taken to hospital, were identified by their lawyers as Gerald Brown, 18, and David Marshall, 26.

Brown's lawyer, Howard Kerbel, said Wednesday night his client was urinating blood, had a bruised back and an eye blackened.

Marhsll's lawyer Richard Goldman, said his client appeared to have a crushed right cheekbone and six stitches were required to close a gash unde rhis right eye.

The chief said the two were "pretty badly battered" at police headquarters.

p.21

B.C.'s Veto of MD TeleSat Called Not Necessarily Final

The B.C. government has not totally rejected the concept of a satellite link for medical communications between Queen Charlotte Islands and an urban centre.

Assistant deputy health minister Jim Mainguy said Wednesday the government is continuing to look at the benefits of such a system but has already turned down one request for financial assistance in the project.

At the end of June the federal communications department approached the provincial government to find out if they would contribute funds to the project "in the event the federal government allocated a TeleSat channl for the experimental system," said Mainguy.

"At that time the provincial government decided it was not prepared to channel funds into it." he said.

Promoter of the project, Dr. Hugh MacGuire, said he faces a "conspiracy of silence" from authorities. (See Jack Scott column below)

MacGuire, who is administrator of the 27-bed hospital in the Queen Charlotte Islands, hopes to use a two-way television link with a large urban hospital as a means of instant consultation and guidance with a panel of experts.

Mainguy said the province is not yet satisfied the "cost benefits warrant a commital of funds at this time."

He said the government is concerned about providing a high standard of health service to outlying areas but the health department is not convinced telecommunications is the best method.

No active discussion of the project is going on "at this time," said the deputy, but the June decision against providing funds "is not necessarily final."

Tot Turns On Burner

An 18-month-old boy turned on an electric burner this morning and caused a minor kitchen fire.

A spokesman for the fire department said firemen were called to the home of John Mazzacci, 219 Russell, to extinguish the fire which caused $50 damage.

The fire was started when Mazzaci's son Michael switched on a burner while a box of household goods was on the range.

The Mazzaccis were moving when the fire occurred.

NIP Deadline 'Mad'

James Bay and Vic West are being "stampeded" into making fast decisions on how to spend their $2 million in neighbourhood grants, James Bay Community spokesman Kay Lines said Tuesday.

"It could be disastrous," Lines said.

"We need more time and more technical advice. A year to consider and discuss this would have been reasonable."

★ ★ ★

The communities were informed about two months ago that $2 million was available under the federal Neighbourhood Improvement Program (NIP). The deadline for the communities to submit their final plans is the end of August.

Both James Bay and Vic West are in the midst of door-to-door surveys on what should be done with the money. After the surveys, which should be finished this week, they will have only two weeks to draw up the plans.

"It takes any planning department several years to come up with what we're asked to do in two or three weeks," Lines said.

★ ★ ★

"There's no one associated with the project who doesn't think it (the time limit) is absolutely mad," she said.

She said it was not possible to ask for a time extension on the program.

"Somebody says, here's $2 million, do something sensible.

"This is a tremendous opportunity for all of us and we want to do it well, but they're making it harder."

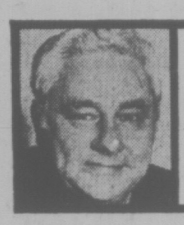

jack scott

Medicine on a Frontier —Is the Dream Possible?

Another of those casually accepted lunacies of modern times is the fact that, if you happen to be an astronaut walking upon the moon, your body temperature, heart beat and blood pressure will be effortlessly monitored by doctors on earth — 230,000 miles away.

But if you're stricken with any kind of major health problem four or five hundred miles away in the British Columbia hinterland your best hope is that you can somehow keep alive during the mercy flight to the nearest city hospital.

It's one of those medical anomalies that contribute to the surprise I felt this week on meeting Dr. Hugh MacGuire. I'd expected to encounter an embittered and frustrated man. Instead I found myself with a pink-and-white, boyish, 55-year-old enthusiast and visionary whose dream remains intact despite every discouragement of hostile opposition and implacable ennui.

Dr. MacGuire is not alone in his belief that the patient in a remote community has the right to receive a health service comparable to that of the patient in the city. Every provincial and federal minister of health, every spokesman for the medical profession, has said it time and again.

The difference is that Hugh MacGuire has a plan that might just make it a reality and that plan he pursues with a missionary's zeal.

The plan became an obsession some four years ago when the doctor, Vancouver-born, medically educated at McGill and Harvard, gave up a long and prosperous career as a pediatric surgeon and head of his own clinic in Montgomery, Alabama, to accept the post of administrator of the small general hospital in the Queen Charlotte Islands.

Then, as now, his aim was to see what could be done to improve rural medicine.

The 27-bed Queen Charlotte hospital, operated by the United Church, serving some 6,000 people in the islands (a third of them Haida Indians), is typical in many ways of medical care in remote communities.

It has a terrific turnover in doctors — 12 came and went in one year. It has few back-up facilities, only occassional visiting specialists (some do not even have a qualified anaethetist) and an inadequate laboratory.

Dr. MacGuire's dream is to bring adequate and equal medicine to the Charlottes and, if that experiment works, to bring it to every such remote community.

It would be done by a two-way color television link, using one of two Canadian satellites already in orbit. A panel of experts located at a big city hospital or university (the University of Victoria, with its plans for a school of medicine, is a possibility), would serve, in effect, as consultants for small, distant hospitals.

★ ★ ★

Electrocardiogram charts or X-rays or other laboratory data would be sent instantly for the judgment or advice of the city specialists. A camera at the small hospital could, in fact, be focussed on a patient for examination or for any emergency surgical or medical situation while the local doctor received guidance on procedures and techniques from the experts. A training program for nurses, or advice on hospital management, could be provided.

Sounds like a Buck Rogers' fantasy? It is not. Such a system has been proven workable in a two-way, closed-circuit microwave experiment in Maine where an island hospital, 30 miles off the coast, is linked in just that way with a mainland hospital at Stonington. At this moment Stanford University is experimenting successfully in television communications with remote medical outposts in Alaska in a program using a Canadian satellite and with a Canadian in charge of the experiment.

Indeed the idea is so practical that it is to be one of the planned experiments when the federal government launches its Communications Technology Satellite sometime next year.

Dr. MacGuire's point is simply that he sees no reason to wait for a vague or distant test when such a program is possible right now.

For one thing, he sees an enormous, immediate saving for the under-financed rural hospitals. The turnover of doctors could be stabilized, he feels, if they were rid of the feeling of isolation and lack of contact with consultants. A full-time radiologist or other lab technicians would not be necessary if X-rays and other data could be sent for immediate analysis by the experts. There would be little or no need for the expensive, sometimes fatal, mercy flights if a consultant was as near as the flick of a switch.

Dr. MacGuire is not alone in seeing the need for a sense of urgency. There are many distinguished names — Dr. Linus Pauling, of Stanford, our own Dr. Hugh Keenleyside, are a couple — on his Victoria-based Centre for Rural Health, until recently largely a one-man crusade for a new deal medically in the far-off corners of our land.

So far the response has been either the accusation of being a crackpot and a nuisance or, worse from Dr. MacGuire's point of view, a yawn of indifference.

The most baffling obstacle he's encountered, it seems, is the attitude of the TeleSat Corporation of Canada Ltd., proprietor of the two Anik satellites. Dr. MacGuire claims there are four channels available for the medical experiment on Anik I, a dozen more on Anik II.

TeleSat is a private, profit-making company, one-third of it being owned by the major Canadian telephone and railway companies, but at least $30 millions of Canadian government money — our money — has been invested in its satellites. Yet for more than two years now MacGuire has sought in vain for their co-operation.

TeleSat has provided free channels to three major oil companies to conduct communications experiments between Calgary and exploration sites in the McKenzie Delta, has even provided the channel for the Stanford-Alaska experiments, but has offered no encouragement whatever for a test service to northern B.C.

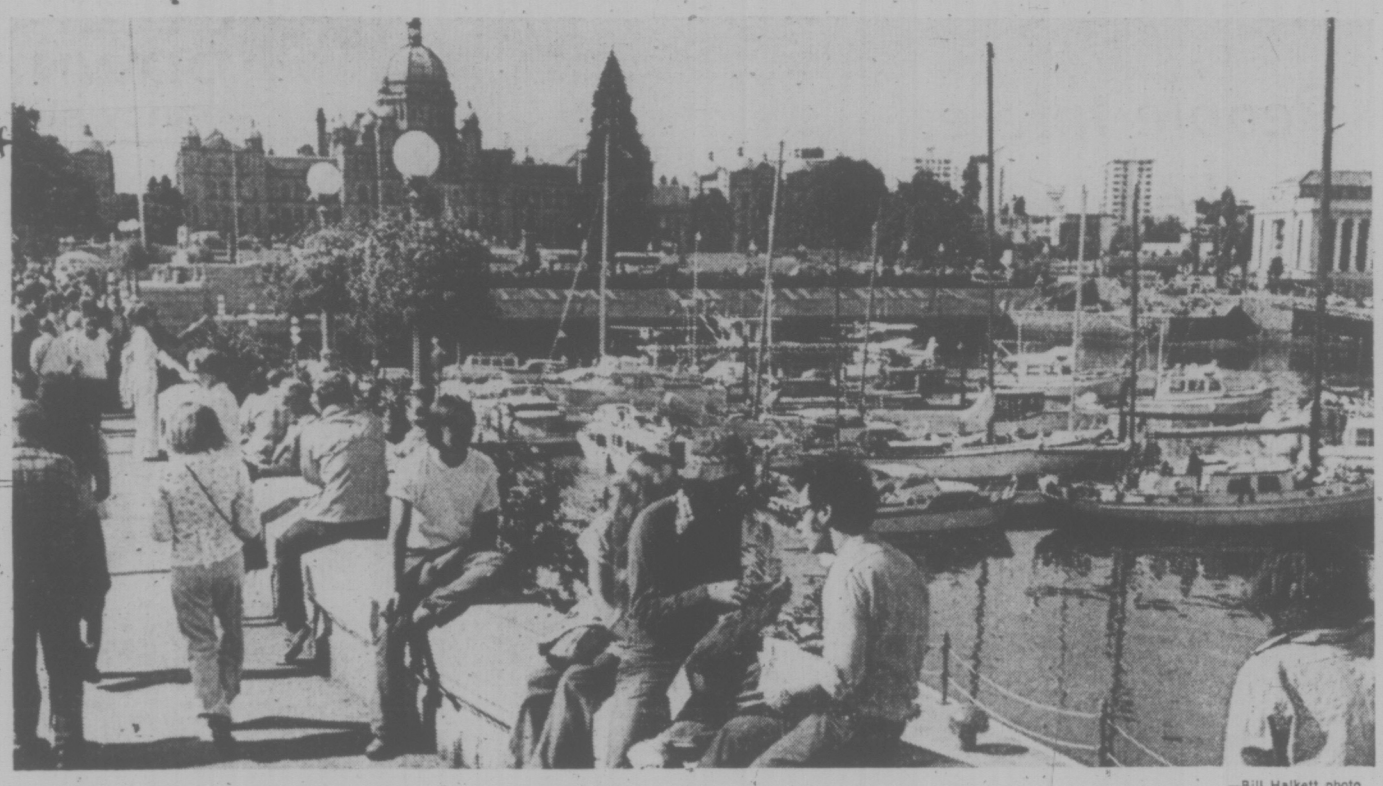

—Bill Halkett photo

TOURISTS:

You Don't Have to Swallow Rip-Offs

Tourists in B.C. victimized by shady deals in the travel industry can seek redress under new provincial consumer legislation.

Consumer Services Minister Phyllis Young and Travel Minister Ernie Hall issued a joint statement Wednesday urging tourists to use avenues of complaint found in B.C.'s new Trade Practices Act.

There are grounds for redress under the act for any traveller who has suffered loss or damages due to deceptive practice "regardless of what any fine print contract may provide," said Young.

Hall also urged all sectors of the travel industry—including travel agents, carriers, tour operators, guides, tourist accommodation owners and the hospitality sector—to study the act to determine the extent of its application to their business and to protect themselves against unscrupulous competitors.

He warned tourist businesses to "re-examine their involvement in packaged tours and flight charters as they could be held fully or partially liable under the act for any sharp practices in these areas."

"A local supplier should exercise caution before entering into any agreement with companies offering questionable deals as he could be left holding the bag," said Hall.

Travellers who are victims of deceptive practices should first try to resolve the complaint directly with the supplier, said Hall, and if this fails, a letter should be written to B.C.'s director of trade practices, Michael Hanson.

Hanson will try to solve these problems amicably, he said, and if not successful the director may turn to the courts to force the practices to be stopped and refunds given.

Soak Slow Payers —Pollen

A "genuine threat" is in the offing for Victoria residents who fail to pay their water bills on time.

Council's finance committee today asked the city manager to study more punitive measures including higher prepayment percentages and an increase in current hook-up charge of $1.

"What's a landlord got to lose?" asked Mayor Peter Pollen. "Now he can delay paying the bills and the water is shut off and the hook-up charge is only $1. It hasn't been changed since 1939. It should be a genuine threat."

A complaint from the Capital Region Tenants' Association "soundly condemned" current shut-off practices because tenants can be without water when a landlord has neglected to pay his water bill.

"When this occurs the water supply is disconnected to the apartment or rental unit involved, not to the owner's residence," a letter from association president Ann Tarasoff said.

It indicated one city landlord, who owns several rental properties in the city, had neglected to pay his bill and the water was only turned on again when one of the nine tenants involved paid the outstanding sum.

D. J. Gawley, acting city treasurer, said although the consumer has almost two months to pay for the previous two months' water consumption under present billing procedure, "this particular landlord has received a final notice for each of eight billing periods since April 1973.

Of the eight notices, Gawley indicated, five resulted in turn-offs, "obviously the result of a negligent landlord whose actions are causing grief to the tenants."

Hospital Costs 'Deep Concern'

The B.C. Hospitals Association said today the escalation of hospital costs "should be a deep concern to every citizen because the economy may soon be reaching a point where its elasticity is exhausted."

The association was responding to moves by the Hospital Employees Union in a dispute over the amount of a cost-of-living adjustment and when it should be paid.

The union says its members are entitled to a 5.4 per cent raise July 1 while the association says the benefit is five per cent payable Sept. 1.

"The Hospital Employees Union has recently stated that some hospital administrators lack confidence in this association.

"This is a complete misinterpretation of the situation. The administrators are simply infinitely frustrated by the actions of HEU and certain economic facts that the union does not seem to recognize," the association said.

The union has chosen three Victoria hospitals, Royal Jubilee, Victoria General and Gorge Road, as potential strikes for possible strike action to back its position on the cost-of-living issue but no strike votes have been held yet.

The association said cost-of-living adjustments and negotiated pay raises may increase the earnings of hospital workers by 40 per cent in less than two years.

Tiff Looming Over Sidney Pub

A frothy battle is shaping up between the pro and con neighborhood pub factioions in the Van Isle Marina area of Sidney.

"We're not against liquor, but we sure don't want it to spoil our neighborhood," said Lesley Ashton, 10441 All Bay Road, one of the 35 residents who signed a petition opposing a neighborhood pub planned for Van Isle Marina.

The pub application will be sent to the Liquor Administration Board this week by George and Doreen Hawkins, now the managers of the Van Isle restaurant, but the opposition forces beat them to it and presented their petition to Sidney council earlier this week.

"This is an area of mostly retired people," Ashton said. "It's a quiet, residential area and this will spoil it."

The residents who oppose the pub say the road is too narrow to bear the extra traffic burden and that there is not enough parking at the marina to accommodate any more cars.

Mrs. Hawkins said today she had more than 130 signatures on a petition in favor of the pub plans.

Row Houses Almost Ready

First tenants will move into the new Windward Kiwanis Village in North Saanich in September, Kiwanis Village Society administrator John Sargison said today.

The $400,000 row housing complex of 20 one-bedroom apartments should be completed the end of this month, he said.

Four elderly couples are set to move in Sept. 1, and the society is starting to advertise to fill the other units.

Each unit rents for $95 a month to senior citizens whose combined incomes don't exceed $510 a month. Mincome payments today total $444 per couple per month, Sargison said.

The new village includes a community building containing a games room, laundry facilities and storage rooms. It also has its own water supply — a well drilled on the property.

The 4.5 acre site on McDonald Park Road was acquired from H.S. Hoffar of McDonald Park Rd. Construction was financed by federal and provincial loans and grants and money raised by the Kiwanis.

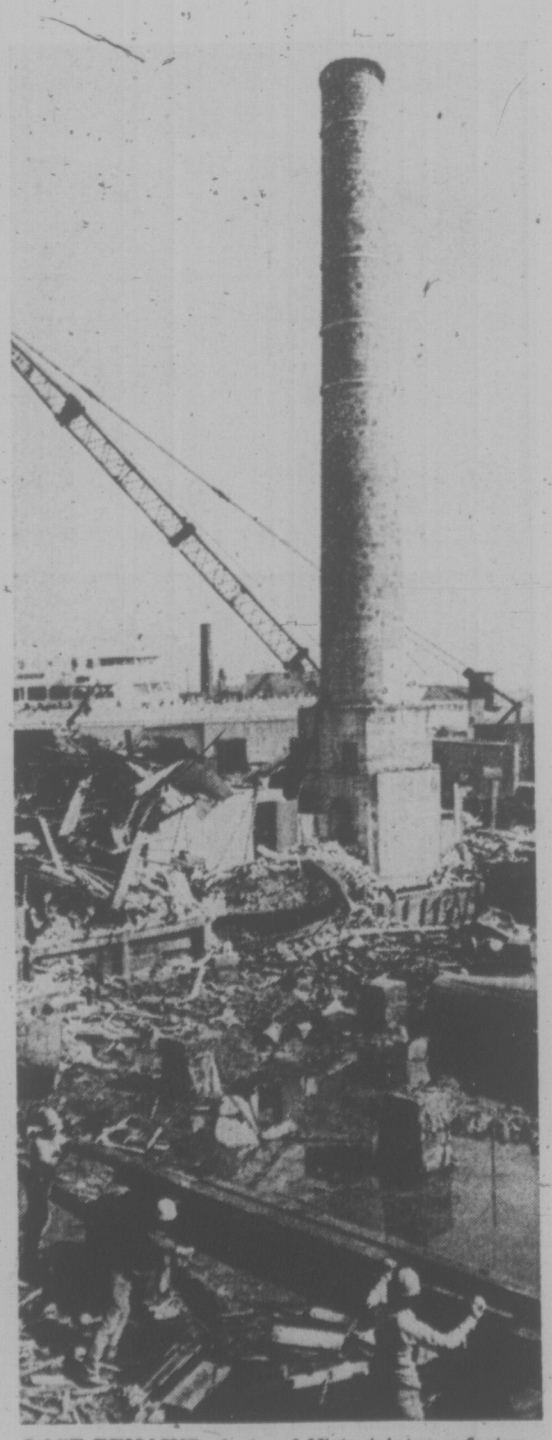

LAST REMAINS of one of Victoria's manufacturing industries, the Bapco paint factory on the Inner Harbor, are cleared away by demolition workers. Chimney will be dismantled shortly. (John McKay photo.)

Ask The Times

Q. Could you please tell me how long you can keep canned food or home-canned food, and what type of food lasts the longest? M.S.

A. The manager of a major food department in Victoria says that unless the cans have deteriorated for some exterior reason, canned food should last at least a year. He says canned vegetables will probably last longest because there would not be the acids found in some canned fruit.

MoT Checking Marguerite

A ministry of transport surveyor will check on the Canadian Pacific's Marguerite's runs between Victoria and Seattle on Monday and Tuesday.

The check has been ordered following complaints by Ald. Fred Severson of Saanich that the Marguerite carries so many passengers she may be unsafe.

Area marine surveyor Bob Baird said today one of his surveyors will travel aboard the ship Monday when she heads to Seattle, returning to Victoria the next day.

The Marguerite is licensed to carry 2,000 passengers and, although she has never carried more than that number, Severson contended that when she made a recent trip people were forced to sit in the aisles and lie on the carpets.

Canadian Pacific regional manager Bob Ferguson admitted that when 1,300 passengers are aboard there is overcrowding but not overloading.

"We don't legislate for comfort," Baird said, "We are really interested in safety. We don't insist on the same number of seats as there are passengers."

Baird said the surveyor would also call for a fire and boat drill while aboard the Marguerite but this would be done with the minimum inconvenience to passengers, the boat drill being carried out on the ship's return to Victoria.

Severson said he received many calls since his complaint, many of the callers stating they do not intend to travel on the Marguerite again.

Baird, however, said the complaint was the first he had ever received about the Marguerite. He said normally people move about a lot on ships, not all wanting to sit down at the same time.

Asked how long it would take to amend the licence to allow for less than 2,000 passengers if it was felt such an amendment was needed, Baird said it could be done quickly, probably in a day.

"Each ship is judged individually," he said.

WEATHER
Tonight: Mostly Clear
Friday: Sunny, Warm

Victoria Times

TODAY'S NEWS TODAY
News 382-3131
Classified 386-2121

91st YEAR, NO. 56 ★ VICTORIA, B.C., THURSDAY, AUGUST 15, 1974 ★ 15 CENTS DAILY, 20 CENTS SATURDAY

Shots Miss Park, Kill Wife

Times News Services

SEOUL — A suspected member of an anti-government youth group attempted to kill South Korean President Park Chung-Hee today but instead shot to death his wife before a horrified audience in a crowded theatre.

A 17-year-old girl was killed by a stray bullet and the assailant was wounded in a gunfight with security officers and taken to the hospital.

The president's office announced that Mrs. Park, 49, died of fatal head wounds after undergoing six hours of unsuccessful surgery at Seoul National University Hospital.

Korean presidential spokesman Kim Sang-Jim said the assassin carried a Japanese passport, but in Tokyo Foreign Minister Toshio Kimura said the assailant was a Korean residing in Japan.

Park was making an Independence Day address to about 1,000 persons in the National Theatre to observe South Korea's 29th anniversary when the assassination attempt took place.

Midway through Park's address there was a loud pop from the back of the hall and a man in a dark suit ran straight down the centre aisle carrying a snub-nosed gun. One shot hit Park's bullet-proof lecturn and bounced away. Another hit Mrs. Park, who was carried bleeding from the hall.

The president ducked behind the lectern as he was surrounded by security men who fired back at the assailant.

After the wounded assailant was taken from the hall, Park rose from the floor, waved his hand to the applause and cheers of some of the astounded crowd of 2,500 people, and continued with his prepared speech. After completing the address, he left the hall followed by a heavily armed retinue as army troops quickly surrounded the area.

Military courts have convicted 135 opponents of the government this year and sentenced most of them to prison. Some death sentences have been handed out, but several were commuted to life imprisonment and none of the others have been executed.

MRS. PARK

Cover-Up Subpoena For Nixon

Times News Services

WASHINGTON — Former president Richard Nixon was subpoenaed today to appear as a witness for John Ehrlichman in the Watergate cover-up trial next month.

The trial is scheduled to begin in U.S. district court here Sept. 9.

Ehrlichman, former domestic affairs adviser to Nixon, is one of six former Nixon advisers or associates facing trial in the cover-up.

The subpoena was addressed to Nixon at the "Presidential compound, San Clemente, Calif." where Nixon moved after resigning his office last Friday.

There was no indication that the subpoena actually had been served.

Any party in a lawsuit may issue subpoenas for witnesses without prior court approval.

However, the recipient may ask the court to dismiss a subpoena later.

Ehrlichman's action was the first legal step taken against Nixon since he resigned a week ago.

The subpoena came as special Watergate prosecutor Leon Jaworski was reported to be studying the possibility of taking legal action against the former president.

In its final act on impeachment, meanwhile, the House Judiciary Committee concludes that Nixon left the presidency for good reasons — he lied, violated laws and subverted the Constitution.

The committee's final report concludes that Nixon "from the beginning .... knowingly directed the cover-up of the Watergate burglary.

"For more than two years, the president engaged in a course of conduct which involved deliberate, repeated and continued deception of the American people," the report said.

A minority report written for the 10-committee Republicans who first voted against impeachment but changed their minds stated that Nixon did commit impeachable offences for which he should have been removed from office and said he had not been "bounded" from office.

In a related development, the Ford administration says the special Watergate prosecutor will have to deal with Nixon if the prosecutor wants additional White House tapes following a decision Wednesday that the tapes are Nixon's personal property.

Turks Pushing Cyprus Into Total Surrender

Times News Services

Turkish tanks and troops steamrollered into the key Cypriot port city of Famagusta today, slicing the war-torn island in two. Heavy fighting also flared in the capital of Nicosia following a night-long lull.

The Turkish Cypriot radio claimed the Greek Cypriot defenders of the island's major port of Famagusta had surrendered.

A UN spokesman, however, denied the claim. UPI correspondent Michael Keats reported fighting in the streets of Famagusta.

As the pressure increased, Cypriot president Glavkos Clarides appeared near capitulation to Turkish demands that they be given the northern — and economically most important — part of the island for an autonomous state.

"We are in a desperate situation, ready to clutch at any straw to save ourselves or preserve as much as we can," a senior government spokesman admitted following a crisis cabinet meeting in Nicosia.

In the Nicosia fighting, four Canadian soldiers serving with the UN peacekeeping force were wounded by mortar fire. Heavy shelling also forced the Canadians to evacuate one of their bases in the capital.

However, speaking in Winnipeg, Wednesday, Defence Minister James Richardson said that the 900-man Canadian contingent on the island would remain unless the UN were to order a complete pull-out.

Associated Press correspondent Peter Arnett reported from Famagusta that Turkish tanks rolled into the outskirts of the city at mid-afternoon, firing a few salvos at a British outpost as they passed by.

The British evacuated without casualties, he added.

News of the Turkish approach apparently had gone ahead because many Greek soldiers were running through the streets, away from the advance, he reported.

"We don't know where we are going now," said one running Greek soldier who appeared to be leading about 20 other troops.

Following the Turkish tanks were scores of trucks dragging artillery pieces throwing dust into the air.

In Athens, a high government official said that Greece has decided to expel 4,000 U.S. troops from the country and that foreign minister George Mavros had rejected an invitation to fly to Washington for talks with Henry Kissinger.

"We mean business. This is no temporary measure," the official said.

Greece, he said, intends to take over militay facilities in

See TURKS Page 2

'Where is our leader?'

. . . is the question asked of Kenora police officer at the entrance to Anicinabe Park by rebel Ojibway Warrior Society leader Louis Cameron. The leader to whom he refers is American Indian Movement spokesman Dennis Banks, supposedly on his way to the Northern Ontario community to mediate in the dispute between the Indians and the town. The Indians have about 30 armed men and 50 women and children in the park, which they claim as their own land and have been holding under siege, for the past three weeks. (See also page 3.)

Grain Firms Warned

Times News Services

OTTAWA — Prime Minister Trudeau has warned four grain companies to settle their contract dispute with Vancouver grain handlers quickly or have a "costly" settlement imposed by Parliament.

The prime minister's warning in a telegram Wednesday to the four company presidents, is believed to be spurred by complaints from China over delays in meeting commitments in a $350 million wheat deal.

The dockside slowdown is causing the Chinese "serious difficulties," a government spokesman said.

The companies were given a Sept. 30 deadline to reach an accord or to have one thrust upon them based on a reconciliation report by Dr. Neil Perry.

Any disruption in grain elevator operations on the West Coast would be regarded as "a disservice to the Western farmers and to Canada," Trudeau warned.

The Perry report "appears to us to offer the basis of an equitable settlement," he said.

The companies claim acceptance of Perry's recommendations would mean an "extraordinarily inflationary" pay increase of 51 per cent over two years for about 550 members of Vancouver Local 333 of the Grain Worker's Union.

$1M FIRE GUTS SAWMILL

PRINCE GEORGE (CP) — Firemen were still trying to control a spectacular blaze this morning which broke out before dawn in a sawmill in the city's north section, causing an estimated $1 million in damage.

The fire broke out in the planer section of the Lakeland Sawmill. The planer mill and a shipping shed were completely destroyed in the blaze that was punctuated by a number of explosions and extensive damage was caused to heavy equipment stored in the mill area.

The ruins are expected to smolder for at least a week and the mill manager has cancelled all shifts until further notice.

NEWS BRIEFS

CARLINGS SHOWS $5M NET LOSS

TORONTO (CP) — Carling O'Keefe reports a net loss before extraordinary items, for the year to June 30 of $5,391,000 or 34.7 cents a share, compared with restated earnings of $6,080,000 or 18 cents for the previous year. Extraordinary gains reduced the 1974 loss to $3,850,000 or 27.6 cents a a share while extraordinary gains in the 1973 brought earnings to $9,875,000 and 35.4 cents.

Bell Rates Approved

OTTAWA (CP) — The Canadian Transport Commission in a decision today gave Bell Canada virtually all it had requested in its latest rate application, including an increase effective Sept. 15 of 10 cents a month in the base rate for individual residential service and a 20 cent charge for pay phone calls.

Wrecks on Display

SAULT STE. MARIE, Ont. (CP) — Two cars inyolved in a head-on collision that claimed the lives of seven local residents have been put on public display in a shopping plaza. A sign beside the vehicles reads: "Does this concern you? On June 15, '74, seven people were killed. There were no survivors. One of these driver's blood alcohol was .14. Legal limit is .08."

Phnom Penh Blasted

PHNOM PENH (UPI) — Twenty-three rockets ripped the south side of Phnom Penh today in one of the heaviest rocket attacks against the capital this year. Preliminary police reports said three persons were killed and 33 wounded by the 107mm rockets. Most of the victims were civilians.

80 Hotels Face Strike By Workers

VANCOUVER (CP) — Members of the Hotel and Restaurant Employees Union Wednesday voted 81 per cent in favor of strike action.

Union president Harold Courson said 72-hour strike notice would be served today on the B.C. Hotel's Association but the 4,000 employees in the greater Vancouver area won't legally be able to walk out until mediator Ed Simms reports on the dispute to Labor Minister Bill King.

The union asked for a $1.50-an-hour wage increase over a one-year contract. The hotel association offered increases ranging between $1 and $1.25 an hour in a two-year pact.

Courson said a strike would affect 80 hotels.

B.C. Wage Hikes Average 15.7%

Average annual wage increases of 15.7 per cent were negotiated in major contract settlements during the second quarter of this year.

Figures released by Labor Minister Bill King today revealed a 72-cent an hour average increase in 39 settlements bargained for 10,560 employees in the quarter ending June 30.

Average settlements in the 12-month period ending June 30 were 12.8 per cent or 56 cents per hour.

Those 229 major collective agreements covered 88,309 employees.

During the 12 months skilled employees received wage increases of 12 per cent or 63 cents an hour, while the unskilled job classes received average increases of 13 per cent or 50 cents an hour.

King said although the average wage increases seem to be "very high" they reflect the over-all buoyancy of the provincial economy and the current national inflation rate of 11.4 per cent per year and the current Vancouver inflation rate of 12 per cent.

A provincially-funded labor college to upgrade the standard of labor and management negotiators will be initiated by the provincial government.

King indicated today his department is "in the process of studying a system of providing trade union education."

Asked if that would mean a provincially-funded labor college, King replied: "I certainly hope so."

"I have no criteria to lay down on it," he said, adding that his plans will be announced shortly and "they will not be narrow or institutionalized."

King said most negotiators are simply either elected through the union structure or, on the management side, chosen because they are in business and the government has an obligation to ensure better educational facilities are available.

Negotiators should study economics, political science and trade unions in order to get an historical perspective on their role, he suggested.

AUSTRALIA AIRLIFTS RUSSIAN PAST UNION

Times News Services

CANBERRA — The government today used an Australian Air Force plane to get youthful Soviet violinist Georgi Ermolenko out of the country despite action by trade unionists to block his departure.

Ermolenko, 18, said last weekend that he wanted asylum in Australia and then said he had changed his mind.

Believing that he was acting under coercion, militant Australian trade unionists refused to allow the departure of any civil aircraft carrying him.

Ermolenko and other Soviet musicians were smuggled to the base and put on board an air force Orion aircraft bound for Singapore.

Liberal politicians and right wing unions claimed Ermolenko had been under duress from Soviet embassy officials when he decided to return home.

The Federal Clerks Union kept him a virtual prisoner by refusing to issue tickets so he could not fly by commercial airlines.

Australian Foreign Affairs Minister Don Willesee said the government decided to fly Ermolenko out of Australia when it became clear that there was no other way to end "this extraordinary incident."

WORDPLAY

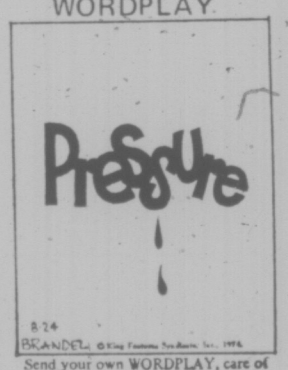

Send your own WORDPLAY, care of this newspaper.

INDEX

	Page
Births, Deaths	29
Classified	29-38
Comics	28
Family	22-23
Entertainment	27
Finance	8, 9
Prairie News	25
Sports	11-16
TV, Radio	30

TOURIST ALERT ON PAGE 25

BOY BURNS IN TREE

NORTH VANCOUVER (CP) — A 13-year-old North Vancouver boy died Tuesday night when a tree house in which he was sleeping caught fire.

A companion, 13-year-old Robert Heesterman, of 2393 Kilmarnock, managed to scramble to safety through a fire escape route in the rear, dropping 10 feet to the ground.

Police said on Wednesday the two-storey tree house, built on district property behind the 2300 block Kilmarnock, apparently caught fire when a candle the boys were using for light either tipped over or burned down.

"It was a well-constructed tree house with a balcony, two storeys and so forth," a police spokesman said.

He said the boys were sleeping in the upper storey when the blaze broke out about 11:45 p.m.

A district fire department spokesman said the fire flared into a spectacular blaze and the department was immediately inundated with "at least a dozen calls from people who thought it was a forest fire."

The fire spokesman said firefighters had to haul a hose line between two houses and more than 300 feet down a steep hill to a creek where the tree house was built on the bank.

The tree house was one of many in that part of North Vancouver, neighbors said. The houses, some of them quite elaborate, are built in large alder or maple trees in the bush.

3 Officers Charged in Beatings

Times News Services

TORONTO — Three Toronto police officers are facing criminal charges in two incidents involving civilians and a number of others will be charged in connection with the beating of a man following a downtown car chase.

Consts. Dwight McAdam and Ian Winter have been charged with public mischief and McAdam has also been charged with two counts of assault after two officers falsified a report.

Both have been suspended from the force.

An assault charge was earlier laid against Const. Claude Laird following a report from a man that he was attacked during an argument aboard a private yacht in Toronto harbour.

In the chase incident, several witnesses report that officers dragged a man from a car and kicked and punched him before taking him to jail.

In the falsification case, Metro Toronto police chief Harold Adamson said that last Sunday two officers were taking two men, charged with robbery, from a district station to headquarters for finger-printing.

Headquarters was crowded, so they went out for coffee, leaving the pair handcuffed in the back of a cruiser.

When they returned to the cruiser, the men had escaped.

The policemen later appeared at headquarters with injuries around the head — one requiring medical attention and reported they had been overpowered by the suspects. One policeman had hit the other with a nightstick, Chief Adamson said.

"They fabricated a story in which they alleged they were struck by the escaping prisoners," he added.

After the prisoners were recaptured and brought in, the chief said, one of the officers who had had them custody had an altercation with them.

The prisoners, who were taken to hospital, were identified by their lawyers as Gerald Brown, 18, and David Marshall, 26.

Brown's lawyer, Howard Kerbel, said Wednesday night his client was urinating blood, had a bruised back and an eye blackened.

Marhsll's lawyer Richard Goldman, said his client appeared to have a crushed right cheekbone and six stitches were required to close a gash under is right eye.

The chief said the two were "pretty badly battered" at police headquarters.

TORONTO MARKET TRADING

Distributed by CP
Toronto Stock Exchange—Aug. 15

Complete tabulation of Thursday transactions. Quotations in cents unless marked $. z—Odd lot, xd—Ex-dividend, xr—Ex-rights, xw — Ex-warrants. Net change is from previous board-lot closing sale.

Stock	Sales	High	Low	Close	Net Ch'ge
A—B					
Abby Glen	7000	330	305	320	— 5
Abitibi	3490	$12	11¾	12	+ ⅛
Abitbi 7½p	100	$45	45	45	
Acres Ltd	200	$6⅝	6½	6½	— ⅛
Acres A p r	100	$32	32	32	+ 2
Afton Min	1100	475	470	470	—15
Agnico E	1950	$8¾	8½	8⅝	— ⅛
Agra Ind	500	$6	6	6	
Akaitcho	1800	182	180	180	—10
Albany	3500	31	30	30	— 1
Alt East G	1900	460	450	450	—10
Alta Gas A	1699	$11⅞	11¾	11¾	— ⅛
Alta GE p	150	$21½	21½	21½	
Alcan	2003	$29⅛	28⅝	28⅝	— ⅜
Algo Cent	210	$10¾	10¾	10¾	+ ¼
Algoma St	9624	$27⅜	27⅛	27⅛	— ⅜
All-Can B	1000	255	250	255	+ 5
Alminex	510	$5¼	5¼	5¼	
Alum 4½ p	z25	$32½	32½	32½	
Am Bonza	3050	170	160	160	
Am Larder	8500	52	50	52	— 2
Am Eagle	500	75	75	75	
Am Leduc	1000	5	5	5	
Andres W	160	$9¼	9¼	9¼	+ ⅛
Anglo-ccn	600	$20¾	20½	20¾	— ¼
Ang CT 4½	100	$23	23	23	— ¼
Ang UDev	1800	85	84	85	+ 5
Aquitaine	4650	$22⅞	22	22	8 7
Argosy	3000	15½	15½	15½	— 2
Args 250 p	100	$27	27	27	— ¾
Asamera	700	$8½	8⅜	8½	
Asbestos	200	$17¾	17¾	17¾	— ⅛
Atco A	200	$13⅞	13⅞	13⅞	— ¼
Atl C Cop	1000	46	46	46	— 7
Atlas Yk	2000	11	11	11	— 1
Auto El	100	490	490	490	—10
Ato Hard A	200	$12¼	12¼	12¼	+ ⅛
Avoca M	500	50	50	50	
Bad Boy	100	$5½	5½	5½	— ⅛
Ballinderry	1600	80	80	80	
Banister C	2600	$5⅞	5¾	5¾	+ ⅛
Bankeno	1600	262	255	262	+ 1
Bank B C	100	$22⅜	22⅜	22⅜	
Bank Mtl	2616	$14¾	14⅝	14⅝	— ⅛
Bank N S	1695	$34⅛	34	34	— ¼
BCdn Nat	400	$16⅞	16⅞	16⅞	+ ⅛
Barex	4000	10	10	10	—
Bary Expl	2000	50	50	50	— 1
Beavr Eng	100	350	350	350	
Becker B p	7700	315	310	310	— 5
Bell Canad	9654	$43⅞	43¾	43¾	+ ⅛
Bell A p	11070	$44	43¾	43¾	+ ¼
Bell B pr	240	$44¼	44¼	44¼	+ ¾
Bell C pr	525	$26½	26½	26½	
Beth Cop	200	$11¼	11¼	11¼	
Biltmore I	100	210	210	210	+10
Blkwod A	300	375	375	375	
Block Bros	1200	305	300	300	
Bovis Cor	200	140	140	140	— 1
BP Can	500	$13¾	13⅝	13¾	
Bow Vally	8360	$15½	14½	15¼	—1⅛
Brenda M	450	$5¾	5⅝	5¾	+ ¼
Bralor Res	1200	135	132	132	—18
Bramalea	6200	440	435	435	— 5
Brameda	800	36	36	36	— 4
Brascan A	5705	$14⅛	13⅝	13¾	— ⅛
Bright A	250	$14	14	14	
Brinco	4952	$6⅞	6¾	6¾	
BC Forest	620	$13¾	13⅝	13¾	
BC Frest p	200	$31	30½	30½	—1¼
BC Sugar A	250	530	20	20	
BPhone	332	$51½	50	50	—1½
BCPh 4½ p	230	$47½	47½	47½	
BCPh 4¾ p	2145	446	45¾	46	
BCPh 5¾ p	100	$61	61	61	— 1
BCPh 4.84	380	$13	12⅞	13	+ ¼
BCPh 1956	220	$48	48	48	—3¼
BCPh 5.15	100	$52⅛	52⅛	52⅛	
BCPh 6 pr	100	$61	61	61	— 3
BCP 7¾ p	100	$19	19	19	— ¼
Broul R	500	53	53	53	— 1
Brunswk	1550	415	410	415	+ 5
Budd Auto	100	$7	7	7	
Budd A w	150	305	305	305	
Bulora Cor	1500	150	148	150	— 5
Burns Fds	500	$10⅜	10⅜	10⅜	— ⅞
Bushnell	500	$9	9	9	
C—E					
Cad Fryw	3924	$13¾	13¼	13¼	— ⅜
Cal Pow	1568	$22½	22	22	
Cal P S p	220	$51¾	51¾	51¾	
Calmor IB	500	72	72	72	
Calvrt Dle	600	161	161	161	— 4
Calvert	3500	20	18	20	+ 1
Camflo	3645	$15⅞	15	15⅜	— ⅛
Cam Chib	1400	$5⅝	5½	5⅝	+ ⅛
Camp RL	990	$43½	42½	43½	+1½
Campau A	440	6½	6½	6½	— ¼
C Cam L p	102	$15⅛	15⅛	15⅛	
C Geother	1500	86	82	86	+ 5
Can Mal tA	707	$31½	31¼	31½	
C Nor West	4500	355	340	350	— 5
CPakrs C	100	$21½	21½	21½	+ ½
Can Perm	z25	$15¼	15¼	15¼	
CSafway p	250	$80	80	80	
CS Pete	1600	298	295	298	
CSL pr	z16	445	445	445	
C Tung	2990	440	430	440	— 5
Cdn Can A	125	$11½	11½	11½	
Cdn Cel	3200	$5⅛	5	5	— ½
CCurtis	700	42	42	42	
C Ex Gas	500	280	270	270	— 5
C Found pr	175	$9⅝	9⅝	9⅝	— ⅛
CG Invest	226	$16½	16½	16½	+ ¼
C Homestd	200	375	375	375	+15
C Hydr	1600	$5¼	5	5	
C Imp Bank	1963	$23½	23	23	— ⅜
C Ind Gas	4492	$6⅜	6⅛	6⅛	— ⅛
CIL	1800	$22¼	22¼	22¼	+ ⅛
Cint Pow	200	$10½	10½	10½	+ ¼
C Lenccour	5375	11	11	11	
CL IPete	2500	17	17	17	
C Marconi	1600	300	300	300	— 5
C Ocdental	225	$8⅜	8½	8½	— ¼
CP Inve	1235	$14⅝	14½	14⅝	— ⅛
C PInve pr	250	$28¼	28¼	28¼	— ¼
CPIn w	10600	110	105	107	— 5
CP Ltd	9766	$13⅜	13⅛	13¼	
CP LA p	650	$8⅞	8¾	8¾	— ⅛
C Reserve	1200	325	310	325	+ 5
Cdn Tire A	659	$38⅛	38	38	— ¼
C Util 5 pr	z10	$50¾	50¾	50¾	
C Util w	400	180	175	175	— 5
C Vickers	z75	$15¾	15¼	15¼	
Candel Oil	108	$10½	10½	10½	— ⅛
Capit Div	z350	39	34	39	
Carra	300	55	55	55	
Carl OK	3810	245	242	245	
Carl O KA p	200	$17½	17¼	17¼	— ½
Carrier w	z100	10	10	10	
Cassiar	101	$6¼	6¼	6¼	
CC Yachts	300	265	260	260	— 5
Celanese	420	$53¾	53⅝	53¾	+ ⅛
Celan 175 p	z40	$173¾	173¾	173¾	
Cent Pat	300	100	100	100	— 2
CFCN	563	55½	51½	51½	+ ⅛
Charter Ol	300	400	400	400	
Chmlv	10100	220	216	217	— 1
Chestrvile	4065	16	16	16	+1½
Chib Kay	1000	18	18	18	
Chieftan D	2200	56	6	6	
Chimo	2200	125	123	123	
Chrysler	1600	$14	14	14	+ ⅛
CHUM	150	$6	6	6	+ ½
CHUM B	127	$8¼	8¼	8¼	
Coch Will	1000	155	152	155	+ 3
Coch-Dun	z40	$37¾	37¾	37¾	
Coch-Dn A	100	$18	18	18	
Coin Lake	1000	22	22	22	+ ½
Coldstm	375	201	201	201	
Compro	z20	240	240	240	
Comb Met	1000	10	10	10	
Cominco	2245	$29½	29¼	29¼	— ¼
Com Cap	1800	190	190	190	
C Holiday I	300	$5¼	5¼	5¼	+ ⅛
Comlagas	1100	185	185	185	— 5
Con Bath	1385	$27¾	27½	27½	— ⅛
Con Bath p	1175	$16¼	16¼	16¼	
Con Bath w	1425	79	73	79	+ 2
C Bath 68 w	200	$13	13	13	— ¼
Con Bldg	1100	255	252	252	— 3
Con Fardy	137	100	100	100	
C Durham	1500	73	71	71	— 6
C Marben	z120	53	53	53	
CMorison	200	145	145	145	— 5
Con Nichol	3000	11½	11½	11½	
Cons Prof	7500	80	77	77	— 3
C Rambler	1100	285	283	285	
Con Textile	460	300	300	300	
Con Distrb	150	58	8	8	
Cons Gas	2469	$14½	14¼	14⅜	+ ⅛
Control F	1000	170	170	170	
Conwes I	500	375	365	365	—15
Cooper C	250	390	390	390	
Cop Fields	700	110	110	110	
Cornat Ind	3400	475	460	460	—15
Cornat pr	100	$23	23	23	— 1
Coseka R	3600	189	175	189	+ 9
Costain R	600	$6¾	6¾	6¾	— ¼
Craigmt	2325	465	455	455	—10
Crain R L	600	$10½	10⅜	10⅜	
Crestbrk	1790	495	400	400	—100
Cstland	500	19	19	19	— 1
Crush Intl	330	$7¼	7¼	7¼	+ ⅛
Cuvier M	1400	118	117	117	— 1
Cygnus A	270	$7¾	7¾	7¾	
Cygnus B	z60	$7¾	7¾	7¾	
Dson Dev	220	$8	7¾	7¾	
Debhld B p	100	$65	65	65	— 2
Decca R	100	325	325	325	—10
Deltan Ltd	100	$5¼	5¼	5¼	— ½
Denison	685	$43¼	43	43¼	+ ¼
Dicknsn	7350	$9¼	9	9¼	— ¼
Distl Seag	935	$29⅞	29½	29½	
Doman I	400	$5¼	5⅛	5⅛	
Dome	3326	$60½	57¼	60½	+2½
D Explor	7500	36	36	36	
Dome Pete	1670	$24½	24	24	— ⅞
Douglas L	z1	325	325	325	
D Textile	1150	$9¾	9½	9½	— ¼
Dom Store	700	$14⅝	14½	14½	— ¼
D Bridge	1241	$42⅞	42	42¼	— ⅛
Domtar	6020	$25⅝	25⅛	25⅛	— ½
Dofasco	6680	$28½	28	28	— ½
Dover Ind	100	$18½	18½	18½	+ ⅞
DRG Ltd A	500	36½	6¼	6½	
Donlee M	200	410	400	410	+10
Dr Mc C A	400	$16½	16	16½	+ ⅜
Dunrale	500	20	20	20	
Du Pont	z60	$30¼	29⅞	29⅞	
Dynasty	7780	$8⅞	8⅝	8⅝	— ¼
Estn Can S	100	$13	13	13	
Estn Prov	1000	375	370	370	—20
East Mal	3730	$6⅛	5¾	6	— ⅛
East Sull	100	261	261	261	— 4
E-L Fin p	100	$9	9	9	+ ¼
E-L Fin w	160	125	125	125	
Electro A	z115	$6¼	6¼	6¼	
Electro K	z50	86	86	86	
Emco	1100	$7¼	7¼	7¼	
F—J					
Falcon C	2856	$10¼	10	10¼	+ ¼
Falcon	560	$37½	36¾	36¾	— 1
Fed Diver	600	150	150	150	
Fed Ind Ltd	1100	$5⅜	5⅜	5⅜	
Fed Pion	z36	17	17	17	
Fields S	400	$15⅛	15	15	— ¼
Finning T	400	$9⅝	9⅝	9⅝	— ⅛
F City F wt	200	390	390	390	
FMar	z250	45	45	45	
Ford Cnda	112	$70	70	70	
Fort Relnc	1500	16	16	16	+ ½
Francana	500	$11⅞	11⅞	11⅞	— ⅛
Francan r	z200	3	3	3	
Fraser A	150	$23½	23½	23½	+
Frobex	z25	13	13	13	
Fruehauf	115	$8	8	8	
GH Steel	100	$8⅛	8⅛	8⅛	— ⅛
Gaz Metr	370	$5½	5½	5½	
Gaz M 66w	500	85	85	85	+ 4
Gen Baker	100	300	300	300	+20
GMC	566	$40⅝	40¼	40¼	— ¼
Genstar L	4418	$17¾	17¼	18¼	— ½
Gnstar L w	600	$5	5	5	
Gesco Dis	100	400	400	400	
Gst Masct	2400	67	67	67	— 3
Glent Yk	300	$14½	14⅜	14½	— ¼
Gibraltar	1900	$7¾	7½	7¾	
Glendale	600	305	300	305	
Goldund M	1000	57	57	57	+ 2
Goldray	1500	36½	36½	36½	
Goodyear p	157	$34¼	34¼	34¼	
Graft G	900	$27	26	26	—1½
Granduc	1014	195	195	195	— 5
Granisle	1000	$10	10	10	
GL Nickl	1000	135	125	125	—10
G LPaper	405	$19¾	19¾	19¾	— ¼
GL Pap w	z70	490	490	490	
Gt W Life	z25	$55¾	55¾	55¾	
Gt West S	4000	475	460	460	+10
Grn Pt	13000	3½	3	3	
Greyhnd	150	$16⅛	16⅛	16⅛	— ⅜
Guar Trst	1999	$57⅞	57¾	57⅞	+ ¼
Gulf Can	1891	$27¼	27	27	— ⅛
Gulfstrem	2000	28	28	28	— 2
Hambro C	1600	300	285	285	—25
H Group	100	430	430	430	
Hardee	3000	105	100	100	
Hard Crp A	200	$5½	5¼	5¼	— ⅛
Harris JS	700	395	385	385	— 5
HWood B	1000	60	60	60	
Hawker S	100	$5⅞	5⅞	5⅞	
Hayes D A	200	$6	6	6	
Holinger A	210	$27	27	27	
Homco Ind	100	370	370	370	+20
Home A	600	$32½	32	32	— ⅛
Home B	450	$32	32	32	+ 1
Houston O	2100	149	143	143	— 2
Hud Bay A	1925	$19¼	19	19	— ⅛
H Bay Co	2950	$15⅞	15¾	15¾	— ⅛
HB Oil Gas	759	$26	25⅞	26	+ ½
Huron Erl	723	$20½	20	20¼	+ ¼
Husky Oil	2530	$16	15¾	15⅞	+ ⅛
Husky E w	1000	$6	6	6	— ⅜
Hydra Ex	2020	75	75	75	— 7
Hys Ltd	100	300	300	300	+ 5
IAC	2930	$15¼	14¾	14¾	— ½
Imasco A	z74	$24½	24⅛	24⅛	
Imasco A p	z51	320	320	320	
Imp Life	z9	$75	75	75	
IOil A	22117	$29⅛	28⅜	28½	— ½
Indal Can	100	$11	11	11	+ ⅜
Indusmin	563	57	7	7	
Inglis	z20	$12¼	12¼	12¼	
Inland Gas	1508	$8⅜	8⅛	8⅛	
Inland G p	250	$10¾	10⅝	10¾	
iCity	15373	420	400	410	+20
Inter C B w	100	200	200	200	— 1
Intrmetco	805	460	460	460	
IBM	99	$199	199	199	+4⅜
Int Mogul	615	$5⅜	5⅜	5⅜	+ ⅛
Inco	13525	$26½	25¾	25⅞	— ⅜
Interpool	200	$10½	10¼	10½	+ ⅜
Int Div	700	230	230	230	
Intpr Pipe	3990	$13⅞	13⅝	13⅝	— ⅛
Int Pipe w	700	243	240	243	— 7
Ipsco	250	$15⅝	15⅛	15¼	— ⅛
Inv Grp A	400	$6½	6⅜	6½	+ ⅛
Inv Grp 5p	100	$13¼	13¼	13¼	+ ¼
Iron Bay T	1300	$5	5	5	
Irwin T A	100	245	245	245	— 5
Iso	100	129	129	129	
ITL Ind	300	170	170	170	
IU Intl	9700	$11⅞	11½	11¾	+ ¼
IWC Com	300	120	120	120	— 5
Jelex	See list below.				
Jonsm	32000	3	2½	3	
K—N					
Kaiser Re	3150	410	400	410	+10
Ksr w	11650	165	160	165	+ 5
Kam Kotia	1500	84	82	82	— 3
Kaps Tran	1150	255	250	250	— 8
Keen Ind	200	435	435	435	
Kerr Add	2020	$12¾	12¼	12½	— ¼
K Ancon	8100	30	30	30	— ½
KT Mining	2000	5	4½	4½	+ ⅛
Koffler	15100	$5¼	5¼	5¼	— ⅛
Koffler A p	100	$7½	7½	7½	
Koffler w	2000	100	100	100	— 6
Labatt A	830	$21¾	21¾	21¾	
Labatt A p	650	$21½	21½	21½	— ⅛
Lab. Min	150	$29½	29½	29½	
Lacanex	1900	79	75	75	— 8
Laidlaw T	900	$5¼	5¼	5¼	
Lailaw B p	100	6	6	6	+ ¼
LOnt Cem	750	310	300	300	—10
L Shore	5200	$6⅛	5⅞	6	— ⅜
La Luz	1550	400	350	400	+50
Lambda M	300	100	100	100	
La Vrndr	1400	$5	5	5	— ⅛
Langis	2000	12	10½	10½	—1½
Laurasia	2500	63	63	63	— 2
Lau Fin	1700	$7¼	7¼	7¼	— ⅛
Lau F 1.25	250	$12½	12½	12½	
Lau Fn 140	100	$15¾	15¾	15¾	
Leigh Inst	500	225	225	225	— 5
Levy A pr	z25	$5	5	5	
Lincoln Tr	100	$11¼	11¼	11¼	— ¼
Linc T w	100	179	179	179	—16
LL Lac	1000	255	255	255	
Lob Co B	600	57	7	7	+ ⅛
Lob Ltd Ap	270	$14¼	14	14	
Lob Ltd Bp	110	$15⅞	15⅞	15⅞	+ ½
Lochiel	800	145	145	145	— 5
Lost River	600	315	315	315	
Lytton M	1500	146	146	146	+ 1
Maclarn A	2000	$27½	27½	27½	— ½
Mclan H A	100	$6¾	6¾	6¾	
M Cable	266	$10½	10¼	10½	+ ¼
MB Ltd	435	$25½	25¼	25¼	+ ⅛
Madeline	450	470	470	470	— 5
Madsn	27000	121	115	121	+ 1
Magnetcs	500	46	46	46	+ 1
Maist Wil	600	400	400	400	— 5
Man Bar	7900	120	115	120	
M L Mills p	51	$100	100	100	
Maritime	z36	$16⅛	16⅛	16⅛	
Martin	3500	34	31	31	— 3
Mass Fer	5097	$15⅜	15¼	15¼	—
Matchan	6000	15½	15	15	— 1
Mattgmi	500	$14¼	14	14¼	— ¼
Mc Adam	z400	33	33	33	
Mc Intyre	560	$29¾	29¼	29¼	— ⅜
McLaghlin	z50	12	12	12	
Melton R E	1150	305	280	280	—30
Melton A w	500	155	153	155	—25
Mentor	1100	170	165	170	— 4
MEPC	100	$7⅜	7⅜	7⅜	— ⅛
MEPC w	100	205	205	205	—15
Mercantil	1303	$15¼	15	15	— ⅜
Merland E	100	150	150	150	— 5
Meta Uran	7000	14	13½	14	— ½
Met Trust	300	$17	17	17	— 1
MICC	300	$10	10	10	
Microsyst	145	440	440	440	—10
Mindamr	3400	89	88	88	— 4
MLW Wor	z50	$17	17	17	
Mols A	16825	$20	20	20⅛	— ⅛
Mtl Trust	110	$11	11	11	
Moore	7940	$47½	45⅛	45¼	—2¼
Multi-M	1500	58	57	57	
Multi Acc	128	400	400	400	
Murphy	100	$6¾	6¾	6¾	
Mymar M	500	64	64	64	— 4
NaChrs I	550	$5½	5⅜	5½	
Nat Drug	300	55	5	5	— ⅜
Nat Drug p	1050	$7⅞	7⅞	7⅞	— ⅛
N Hees Ent	4600	200	155	200	+25
Nat Pete	1620	25	23½	23½	—1½
Nat Sea A	200	$9¾	9¾	9¾	— ¼
Nat Trust	200	$12	12	12	
NBU Mine	4400	345	340	340	—10
Neonex	4824	180	170	175	
N BTel	352	$12⅝	12½	12½	— ⅛
New Cal	1000	26½	26½	26½	+ ½
Newconex	400	440	440	440	— 1
N Dimens	2000	11	11	11	+ 1
N Kelore	7000	29	27	27½	—2½
N Senator	1000	17½	17½	17½	
N York Oil	2000	50	50	50	
Nfld LP	100	$11	11	11	
N Rim	12000	8	8	8	
Noble M	3000	37	36	37	
Noranda A	2799	39⅜	38	38	— ⅜
Norlex	See list below.				
NC Oils	2200	370	370	370	+10
Nor Ctl G	1425	$9⅞	9¾	9¾	
Nor Ctl B p	330	$19¾	19½	19¾	
Nor Ctl w	708	230	230	230	
Nor Elect	1300	$23½	23¼	23½	
Northgat	1700	495	485	485	—15
NRD Min	6500	40	40	40	
NSI Mark	2000	100	96	96	— 4
Nudlama	800	116	115	115	— 5
Numac	2100	$11⅞	11¼	11½	— ⅜
Nu-West A	z50	$5½	5½	5½	
N WFin	2700	104	100	100	— 1
O—S					
Oakwood P	8600	108	100	100	—10
Obrien	3100	61	60	60	— 5
Ocdentl Pt	600	$8⅞	8¾	8¾	— ¼
Oceanus I	z100	58	58	58	
Ocelot Ind	300	435	435	435	
Orchan	400	415	410	415	
OSF Ind	600	$5⅜	5⅜	5⅜	— ⅛
Oshawa A	1100	$5⅜	5¼	5¼	
Osisko	5000	23½	23	23½	+ ½
Pac Coper	3500	90	89	90	
Pac Pete	220	$19⅛	19⅛	19⅛	
Pac West A	540	$13⅜	13⅛	13⅜	
Page Pet	100	160	160	160	— 5
Pamour	6500	$14¼	13¾	14⅛	
Pancana I	1200	110	105	105	
PanCdn P	250	$9¾	9¾	9¾	+ ⅛
Pan Centr	200	160	150	160	
Pango Gld	500	165	155	155	+ 5
Pan Ocean 3	925	$10¼	10	10	— ⅜
Pajino N V	101	$18½	18½	18½	— ¾
Pe Ben O	200	480	480	480	—10
Peerless	1000	400	400	400	—25
Penningtn	100	$8⅞	8⅞	8⅞	— ⅛
P Dept S	750	480	480	480	
Petrol	500	140	131	131	— 4
Peytg Oils	4625	430	400	415	— 5
Photo Eng	150	$21⅜	21⅜	21⅜	— ⅛
Pick Crow	z32	70	70	70	
Pine Point	z90	$33	32⅞	32⅞	— ⅜
Pinnacle P	7700	30	28	30	+1½
Pitt Eng C	100	$9⅞	9⅞	9⅞	+ ⅛
Place G	25200	31	28	30	— 3
Placer	2600	$19⅛	19	19	
Pominex	7000	56	55	55	— 1
Ponder	5000	50	50	50	A
Pow Corp	17801	$11	11	11	— ¼
Pow Crp pr	2100	$25½	25½	25½	+ ¼
Pow C 5 pr	275	$11¼	11¼	11	+ ⅛
Prado Exp	700	185	180	180	
Precamb	3600	70	55	55	—21
Pre Cable	500	$6⅜	6⅜	6⅜	— ⅛
Price Co	300	$13⅞	13⅞	13⅞	+ ¼
Prov B Can	700	$14	14	14	— ¼
Pure Silv	3200	190	175	175	— 5
Q Brdcast	500	400	400	400	+20
Qasar Pet	800	280	275	275	— 5
Que Man	3500	19½	19½	19½	— ½
Que Sturg	1200	$6⅞	6¾	6⅞	
Que Tel	100	$15⅜	15⅜	15⅜	— ⅜
Ram	1500	240	240	240	
Ranger	1475	$19½	18½	18½	—1¼
Rnk Org A	400	340	335	340	
Readers D	4580	$11½	11	11	— 1
Realty w	200	105	105	105	— 5
Redpath I	z82	$21⅝	21⅝	21⅝	
Redstone	2000	12	12	12	
Reed Oslr A	100	$6⅝	6⅝	6⅝	+ ⅛
Reeves	2000	53	53	53	+ 4
Reichhold	1200	26	26	26	— ½
Reid Litho	z10	41	41	41	
Reitman A	1000	$7⅜	7	7	— ½
Rembrant	100	$7¾	7¾	7¾	— ¼
Repub Res	1000	46	46	46	
Revelstk	300	$8½	8½	8½	— ⅛
Revn P	14120	120	118	118	— 1
Rio Algom	z9	$28⅜	28⅜	28⅜	
Rio 580 pr	100	$67½	67½	67½	—1½
R Little	200	290	290	290	+15
Rolland	100	$8¾	8¾	8¾	— ⅛
Roman	975	$9¼	9

LOOKING RELAXED. Tim Anderson of Toronto Argonauts (left) and Terry Evanshen of Hamilton Tiger-Cats appear to be lying down on job during Wednesday's Canadian Football League game in Toronto. Evanshan had just caught pass when tackled by Anderson but Argo defender had final laugh when team pulled out 17-6 victory. (CP Wirephoto).

Steal by Starks Subdues Lions

CALGARY (CP) — British Columbia Lions hadn't won a game against the Stampeders in Calgary since 1968, and the Lions kept that record intact Wednesday night as the Western Football Conference leaders were upset 20-18 by the Stampeders.

The loss—B.C.'s first of the season—came at the hands and speedy feet of Calgary's defensive halfback Howard Starks who intercepted a Don Moorhead pass late in the game and ran 70 yards to give Calgary its first win of the season.

Starks stole the pass away from intended receiver Slade Willis and set off down the sideline, shaking off three Lion's tacklers and outrunning four others near the goal line.

Moorhead, who completed 18 of 38 passes for 230 of B.C.'s 356 offensive yards, threw two intercepted passes in the second half.

Peter Liske who completed 19 of 32 passes for 247 yards gave up only one interception but two of his receivers lost three first-half fumbles.

B.C.'s Brock Aysnley, a 24-year-old receiver from Washington State, led all pass receivers with six catches for 77 yards.

Calgary's Rudy Linterman led Calgary receivers with six catches for 72 yards but he lost two of the catches on fumbles. Robert Frazier caught four passes for 65 yards but he lost one on a fumble.

B.C.'s Lou Harris who set a club record by rushing for 202 yards last week against Winnipeg, led rushers with 22 carries for 113 yards.

Calgary's Gene Thomas, veteran of the National and American Football Leagues, carried the ball eight times for 64 yards and a touchdown, his third of the season.

Stampeder placekicker Larry Robinson led the scorers with eight points on two field goals, a touchdown conversion and a fourth quarter single.

Ivan MacMillan, B.C.'s kicker, connected on field goals of 16 and 44 yards but he missed two touchdown conversions.

B.C.'s touchdowns came on a 27-yard pass play from Moorhead to Harris at 10:09 of the second quarter and on a oneyard plunge by Moorhead at 5:09 of the fourth quarter.

Rookie wide receiver Moody Jackson caught a 31-yard toss from Liske at the three yard line to set up Thomas' first quarter touchdown.

The winning touchdown came only seconds after a Liske pass intended for Linterman was intercepted by Lion's defensive halfback Grady Cavness at the B.C. 32 yard line.

Cavness returned the ball to the B.C. 50 from where Moorhead threw the pass which set up the Calgary victory.

sports

DOUG PEDEN – EDITOR

VICTORIA CLUB GOES AGAINST LETHBRIDGE

MISSISSAUGA, Ont. — Esquimalt Victoria-West will continue a quest for the Canadian title and a berth in the World Series by facing Lethbridge, the Prairie representative today in the National Little League baseball championship tournament at Erindale Springfield Park.

In the other game scheduled for today, host Erindale Lions are to meet Brockville, the Ontario champion, in a losers' bracket contest.

Lions ousted Rosemont Kiwanis, the Quebec-Maritimes rep, 8-5, in the only game played Wednesday.

Toronto's Front Four Have Sacking Good Time

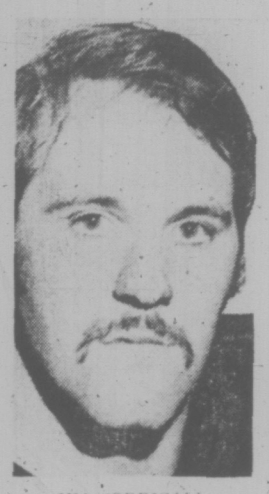

JIM CORRIGALL
. . . sacking leader

TORONTO (CP) — "We gave the game ball to (Jim) Corrigall, but we would have spread it around if we could."

That was the comment made by Coach John Rauch after Toronto's defensive front four was instrumental in Argonauts 17-6 victory over Hamilton Tiger-Cats in an Eastern Football Conference game Wednesday night.

Backed by rookie linebacker Sam Cvijanovich, aided by Corrigall, Granny Liggins and Jim Stillwagon, the Argo foursome sacked Ticat quarterback Chuck Ealey nine times, forcing him to throw passes easily intercepted.

"I think we contained Ealey this time," said Corrigall, modestly. "Our defensive tackles put pressure on him, forcing him to the outside where we nailed him. But he's quite a football player."

Mike Rae's 71-yard touchdown pass to Peter Muller at 6:38 of the third quarter lifted the Argos to victory and into a second-place tie with Ottawa Rough Riders. Each club has a 2-2 record. Montreal Alouettes lead the EFC with a 3-1 record.

Rae played the entire game despite a bruised right index finger that worried the Argo coach before the game.

Despite the transit strike, a sellout crowd of 33,157 attended on the opening day of the Canadian National Exhibition.

Muller's touchdown was converted by Zenon Andrusyshyn, who added three field goals and a single.

Ian Sunter produced all the scoring for the Ticats, with a 30-yard field goal in the second quarter and another for 18 yards in the third.

Cvijanovich, Harry Finlay, Billy Cooper and Larry Uteck each intercepted one of Ealey's passes, but only Finlay's turned in a score for the Argos when Andrusyshyn booted a 40-yard field goal in the last quarter.

The crowd was aroused in the third quarter when officials ruled against an apparent Argo fumble recovery when Tony Gabriel dropped the ball. They said the ball had been whistled dead.

Ticats' coach Jerry Williams wasn't ecstatic about the officiating, either.

He didn't cheer the officials' third-quarter no-yards call that gave Argos the ball after the Tiger-Cats had claimed it.

"They called the penalty on No. 23, Johnny Williams, he wasn't even on the field, but I guess they looked around and found someone else. They always do."

Ealey completed 21 of 35 pass attempts for 281 yards while Bill Etter, replacing Ealey for one play at the end of the third quarter, threw one for eight yards. Etter, who was hampered by a leg injury aggravated the injury and had to retire.

Rae completed 10 of 27 passes for 150 yards.

The Ticats' Terry Evanshen, cut earlier this season by Montreal Alouettes, was the game's leading receiver, catching four passes for 65 yards. Argos Ed Shuttleworth led all rushers with 118 yards on 23 carries.

Argonauts had 206 yards rushing, compared with 89 by the Ticats. Hamilton dominated the passing game with 289 yards gained to Toronto's 150.

The Ticats blamed themselves for the loss.

"I personally feel I've let everyone down," said Ealey.

Veteran lineman Bill Danychuk said it was the turnovers.

"Every time we got a drive going, it was broken up by an interception or something."

BOLOGNA DEAL MAKES TOM A RICH SCHOLAR

BOLOGNA (AP) — Sinudyne of Bologna, an Italian professional basketball team, has confirmed signing Tom McMillen, a 22-year-old standout from the University of Maryland, to a two-year contract. Sources close to the club said McMillen's pact was worth $224,000.

McMillen, who announced last week he had accepted a Rhodes scholarship to study at Oxford University, will travel to Bologna from England each week to play with Sinudyne.

He was a first-round draft choice of Buffalo Braves of the National Basketball Association and Virginia Squires of the American Basketball Association.

Aching Elbow Aids Connors

TORONTO (CP) — Top-seeded Jimmy Connors more or less elbowed his way through the second round Wednesday in the $130,000 Canadian Open tennis tournament.

However, the elbow belonged to Nikki Spear who was testing his chronic tennis elbow for the second tournament in three months.

The 30-year-old Yugoslav won the first set against the American ace 7-6, after trailing 0-4 in the tie-breaker that decided it.

He then went ahead 2-0 in the second before Connors scored 11 consecutive points and took the next five games as Spear's elbow problem became obvious and he withdrew.

Connors' trail to the final was made a little easier as Ismail El Shafei of Egypt and Marcello Lara of Mexico scored upsets over seeded players and will meet each other in the third round.

Lara, who won the Canadian doubles title with countryman Joaquim Loyo-Mayo in Vancouver in 1965 when he was 15, overcame a 1-4 deficit in the deciding set to triumph 6-3, 4-6, 6-4 over eighth-seeded Jaime Fillol of Chile who saw too many of his volleys go astray.

El Shafei also went three sets but prevailed 3-6, 6-3, 6-0 over Karl Meiler of West Germany, the 14th seed.

Second-seeded Tom Okker of the Netherlands sidelined Spaniard Antonio Munoz 6-2, 6-2 to advance against ninth-seeded John Alexander of Australia who beat Loyo-Mayo 6-0, 6-3.

Sixth-seeded Guillermo Vilas of Argentina eliminated Don McCormick of Richmond, B.C.,

FOOTBALL FIGURES

WESTERN CONFERENCE

	P	W	L	F	A	Pts.
B.C. LIONS	4	3	1	96	68	6
Edmonton	3	2	1	74	37	4
Saskatchewan	3	2	1	55	72	4
Calgary	4	1	3	64	85	2
Winnipeg	2	0	2	28	55	0

Next game: Friday — Winnipeg at Saskatchewan.

EASTERN CONFERENCE

	P	W	L	F	A	Pts.
Montreal	4	3	1	96	81	6
Toronto	4	2	2	83	60	4
Ottawa	4	2	2	77	78	4
Hamilton	4	1	3	72	89	2

B.C. 18, CALGARY 20

First quarter

1. B.C., field goal, MacMillan from 16 yards, 12:45.
2. Calgary, touchdown, Thomas on three-yard run, 15:00.

Second quarter

3. B.C., touchdown, Harris on 27-yard pass from Moorhead, 10:29.
4. Calgary, field goad, Robinson from 34 yards, 14:31.

Third quarter

5. Calgary, field goal, Robinson from 45 yards, 9:20.

Fourth quarter

6. B.C., touchdown, Moorhead on one-yard run, 5:09.
7. B.C., field goal, MacMillan from 44 yards, 11:49.
8. Calgary, touchdown, Starks from 70 yards on pass interception, 13:00.
9. Calgary, single, Robinson from 38 yards, 14:00.

B.C.	3	6	0	9	—18
Calgary	7	7	3	3	7—20

B.C.		Cal.
21	First Downs	15
140	Yards Rushing	106
230	Yards Passing	247
356	Net Offence	348
18-38	Passes Made-Tried	19-32
1-19	Interceptions-Yards	2-74
11-45	Punts-Average	10-42
0-0	Fumbles-Lost	3-3
10-53	Penalties-Yards	7-39

Net offence is yards passing plus yards rushing, minus team losses.

HAMILTON 6, TORONTO 17

First quarter

1. Toronto, field goal, Andrusyshyn from 40 yards, 4:05.
2. Toronto, single, Andrusyshyn from 19 yards, 10:47.

Second quarter

3. Hamilton, field goal, Sunter from 40 yards, 13:02.

Third quarter

4. Hamilton, field goal, Sunter from 48 yards, 2:51.
5. Toronto, touchdown, Muller on 31-yard pass from Rae, Andrusyshyn convert, 6:38.
6. Toronto, field goal, Andrusyshyn from 22 yards, 14:35.

Fourth quarter

7. Toronto, field goal, Andrusyshyn from 48 yards, 8:41.

Hamilton	0	3	3	0	—6
Toronto	4	0	10	3	—17

Hamilton		Toronto
24	first downs	18
89	yards rushing	206
289	Yards passing	150
316	Net offence	356
22-36	Passes made-tried	10-27
3	Interceptions by	4
10-40	Punts-average	10-46
2-1	Fumbles-lost	0-0
8-65	Penalties-yards	6-67

Net offence is yards passing plus yards rushing, minus team losses.

Mass Dealings By NFL Clubs

WASHINGTON (AP) — It was back to the bargaining table again today in the National Football League labor dispute.

Negotiations were scheduled to resume here this afternoon in the National Football League Players' Association strike after veterans reported to training camps Wednesday under terms of a 14-day cooling-off period.

In Baltimore, 18 Colts veterans showed up only to be turned away by Coach Howard Shnellenberger who claimed logistical problems. "We can't handle this many players right now," said Shnellenberger.

"We have to get rooms ready and things like that."

The Colts were told to come back later in the week but that's better than what happened to some other veterans, who were sent away for keeps.

New England Patriots placed quarterback Brian Dowling on waivers, sold tackle Jim Callier to Chicago Bears and purchased punter Dave Lewis from Cincinnati Bengals. Lewis had refused to report to the Bengals.

Defensive end Carter Campbell of New York Giants, who also said he wouldn't report until the strike was settled, was traded to Cleveland Browns for tight end Chip Glass. San Francisco 49ers swapped tight end Dick Witcher and wide-receiver John Isenbarger to Chicago for kick returner Cecil Turner. Cleveland also traded offensive lineman Bob Briggs and Bubba Pena to Kansas City Chiefs.

Wicher, Isenbarger, Glass, Campbell and Dowling all have signed future contracts with the rival World Football League. Larry Csonka and Jim Kiick, two-thirds of Miami's celebrated trio of WFL jumpers, showed up at the Dolphins' camp. The third jumper, wide receiver Paul Warfield, was the lone missing Dolphin.

Quarterback Joe Namath was among New York Jets reporting vets and no sooner had he declared himself ready for Saturday's exhibition against the Giants than Coach Charlie Winner said "Al Woodall would be playing."

"It's not fair to expect him to be ready," said Winner of Namath.

Houston general manager Sid Gillman cut seven Oiler vets including linebacker Paul Guidry, who had driven 26 hours from Buffalo to report. Quarterback Ed Hargett, another WFL future, was told by Gillman not to work out with the Oilers and that he would be traded.

Veteran defensive linemen George Seals of Kansas City and Mel Tom of Chicago and punter Bobby Joe Green of Chicago announced their retirements.

Joanne Aiming At Money Mark

ATLANTA (AP) — Jeanne Carner is setting dead aim on the Ladies Professional Golf Association's one-season money record. Mrs. Carner has won $63,469 so far this year, tops on the tour. The record of $82,063 was set by Kathy Whitworth in 1973.

Jane Blalock is in second place in earnings with $61,715, followed by JoAnn Prentice with $61,113 and Sandra Haynie with $56,710.

WRESTLING ARENA
TONIGHT
PACIFIC COAST TITLE
DAN KROFFET
(Challenger)
vs.
MR. X
(Champion)
4-Man Tag Team
THE BRUTE & WEBSTER vs. BRIDGES & JOHNSON
PESEK vs. REMUS
Seki vs. Madril
Kirk vs. Froelich
Tickets and res. at ARENA-BOX OFFICE, 384-1522: $2.50, $3.00, $3.50; Under 12, $1.50 Rush.

Stars Have an Easy Time Pounding Past the Storm

By The Associated Press

Dick Coury, coach of the winless Portland Storm, indulged in a little post-game analysis Wednesday night after watching his team absorb a 28-16 thumping at the hands of New York Stars.

"They beat the devil out of us," said Coury. "We simply do not have a very good football team and we're not improving."

New York quarterback Tom Sherman got the Stars rolling early by throwing for two touchdowns and running for another as the Stars built a 20-0 halftime lead.

The game drew about 14,000 paying fans.

Elsewhere in the WFL, Birmingham Americans rocked Hawaii 39-0, Chicago Fire shaded Philadelphia Bell 32-29, Florida Blazers defeated Jacksonville Sharks 33-26 and Memphis Southmen whipped Detroit Wheels 37-7.

Southern California Sun is at Houston tonight.

The Americans, scoring from long range, maintained their position as the WFL's only unbeaten team. Willie Smith raced 81 yards on a punt return and George Mira teamed with Alfred Jenkins on a 95-yard pass play for a pair of Birmingham TDs. The Hawaiians, who had four passes intercepted, fell to 1-5.

40,000 ATTEND

A crowd of 43,297 paid turned out for the game in Birmingham.

Attendance at Chicago's Soldier Field was announced at 27,607 paid.

Attendance at the Tangerine bowl in Orlando was announced at 21,212 paid.

J. J. Jennings ran for 113 yards on 24 carries for the Southmen, who raised their record to 4-2. Willie Spencer scored on a pair of one-yard runs for Memphis. Bubba Wyche sneaked one yard for the lone Detroit score. The Wheels are now 0-6.

The game was played before 14,424 fans in Ypsilanti, Michigan, and Wheels' officials said "a handful" of complimentary tickets had been given out.

Naysmiths Lead Couples Contest At Broome Hill

Shirley and Dave Naysmith posted a score of 77 to capture low-gross honors in the third annual Mr. and Mrs. golf tournament at the Broome Hill course with Gorge Vale clubmates Mr. and Mrs. A. De Girolamo finishing second.

Mr. and Mrs. S. Noel of Royal Colwood (net 61½) and Mr. and Mrs. A. Henderson of Broome Hill (62) were the leaders in handicap competition.

SPORTS MENU

TONIGHT

BASEBALL

6:30 p.m. — Victoria Senior Amateur League, fifth game (if necessary) in best-of-five semi-final, Gorge vs. Greaves, or first game in best-of-seven final with semi winner playing Farmer Construction Lambrick Park.

SOCCER

8 p.m. — Juvenile international exhibition, Gorge III vs. Newtongrange Stars of Edinburgh, Scotland; preliminary match between Belaire Thistles of Coquitlam and Gorge I at 6:30, Royal Athletic Park.

SOFTBALL

6:30 p.m.—Continuation of district senior "C" men's playoffs, Mike's vs. Royal Oak-Sooke winner, Central Park.

6:30 p.m. — District senior "B" men's playdowns, second game best-of-three series, Century Inn vs. Labatts, Heywood Avenue Park.

WRESTLING

8 p.m. — Professional card, Memorial Arena.

FRIDAY

SOFTBALL

6:30 p.m. — Continuation of district senior "C" men's playoff, Heywood Avenue Park.

Victoria Ladies Topple Visitors

Munich Sportsclub of Germany regained the winning track on its Canadian tour by defeating Victoria Selects 2-0 in an international exhibition men's field hockey match Wednesday at Lansdowne Junior High School.

Things were different in the women's match as Victoria Selects blanked the Munich squad 3-0.

Horst Wein and Pierre Vincent scored once each for the German men's team, which had won games in Montreal, Toronto and Calgary before losing 2-1 to the B.C. Reps in Vancouver on Tuesday.

Wein is the coach — he coached the German national team to a gold medal in the 1972 Olympic Games — and Vincent is a French International travelling with the squad.

Dirk Mahler recorded the shutout while Victoria goaltenders Keith White and Danny Tourangeau, who split duties, were outstanding in holding the visitors to two goals.

Jan Crook led the women's victory with two goals Marie Ann Longmore fired the other goal for Selects.

Rapp Up a Gold Medal

MONTREAL (CP) — Eduard Rapp of the Soviet Union won the first gold medal of the 1974 World cycling championships Wednesday as he beat 27 other riders in the 1,000-kilometre time trial for amateur competitors.

Rapp won the gold when he covered the 3½ laps from a standing start in one minute, 07.61 seconds, five one-hundredths of a second faster than Ferrucio Ferro of Italy who took the silver.

Janusz Kierzkowski of Poland was third with a time of 1:07.79 good for the bronze medal.

Only 18-100ths of a second separated the three medalists.

Rapp previously won the same race at the world event in Italy in 1971, did not get a medal at the 1972 Olympic competition in Munich, but finished second at San Sebastian, Spain, in the world championships last year.

Gunther Schumacher of West Germany finished fourth, East German Klaus Gruske fifth, and Niels Fredborg of Denmark sixth.

Fredborg's world mark of 1:04.49 set in Mexico last year was never seriously threatened. Schumacher finished in 1:07.88, 11-100ths of a second behind bronze medalist Kierzkowski, while Gruske had a time of 1:08.01 and the Dane settled for 1:08.39.

Fredborg started well but faded in the last lap, while Gruske saw his chance for a medal slip away in the last half lap.

The start of the time trial, the only final of opening-day activities, was delayed almost 30 minutes by an elaborate opening ceremony that included a parade of athletes from the 47 attending nations.

Southmen Sign Philly Veteran

MEMPHIS (AP) — Tom Roussel, a veteran of six National Football League seasons, has signed a one-year contract with Memphis Southmen of the Wolrd Football League. Roussel, a six-foot-three, 230-pound linebacker, was placed on waivers earlier this week by Philadedlphia Eagles.

THERE'S NOTHING LIKE A

DAY AT THE RACES

Parade to the Post 6:30 pm Weekdays, 1:15 pm Saturdays and Holidays. For information and reservations call 254-1631. For Bus information phone Van. Is. Coach Lines at 385-4411.

THE TRACK EXHIBITION PARK
B.C. JOCKEY CLUB

WEATHER
Tonight: Mostly Clear
Friday: Sunny, Warm

Victoria Times

FINAL EDITION

91st YEAR, NO. 56 — VICTORIA, B.C., THURSDAY, AUGUST 15, 1974 — 15 CENTS DAILY, 20 CENTS SATURDAY

Shots Miss Park, Kill Wife

Times News Services

SEOUL — A suspected member of an anti-government youth group attempted to kill South Korean President Park Chung-Hee today but instead shot to death his wife before a horrified audience in a crowded theatre.

A 17-year-old girl was killed by a stray bullet and the assailant was wounded in a gunfight with security officers and taken to the hospital.

The president's office announced that Mrs. Park, 49, died of fatal head wounds after undergoing six hours of unsuccessful surgery at Seoul National University Hospital.

Korean presidential spokesman Kim Sang-Jim said the assassin carried a Japanese passport, but in Tokyo Foreign Minister Toshio Kimura said the assailant was a Korean residing in Japan.

Park was making an Independence Day address to about 1,000 persons in the National Theatre to observe South Korea's 29th anniversary when the assassination attempt took place.

Midway through Park's address there was a loud pop from the back of the hall and a man in a dark suit ran straight down the centre aisle carrying a snub-nosed gun. One shot hit Park's bullet-proof lecturn and bounced away. Another hit Mrs. Park, who was carried bleeding from the hall.

The president ducked behind the lectern as he was surrounded by security men who fired back at the assailant.

After the wounded assailant was taken from the hall, Park rose from the floor, waved his hand to the applause and cheers of some of the astounded crowd of 2,500 people, and continued with his prepared speech. After completing the address, he left the hall followed by a heavily armed retinue as army troops quickly surrounded the area.

Military courts have convicted 135 opponents of the government this year and sentenced most of them to prison. Some death sentences have been handed out, but several were commuted to life imprisonment and none of the others have been executed.

MRS. PARK

Cover-Up Subpoena For Nixon

Times News Services

WASHINGTON — Former president Richard Nixon was subpoenaed today to appear as a witness for John Ehrlichman in the Watergate cover-up trial next month.

The trial is scheduled to begin in U.S. district court here Sept. 9.

Ehrlichman, former domestic affairs adviser to Nixon, is one of six former Nixon advisers or associates facing trial in the cover-up.

The subpoena was addressed to Nixon at the "Presidential compound, San Clemente, Calif." where Nixon moved after resigning his office last Friday.

There was no indication that the subpoena actually had been served.

Any party in a lawsuit may issue subpoenas for witnesses without prior court approval.

However, the recipient may ask the court to dismiss a subpoena later.

Ehrlichman's action was the first legal step taken against Nixon since he resigned a week ago.

The subpoena came as special Watergate prosecutor Leon Jaworski was reported to be studying the possibility of taking legal action against the former president.

In its final act on impeachment, meanwhile, the House Judiciary Committee concludes that Nixon left the presidency for good reasons — he lied, violated laws and subverted the Constitution.

The committee's final report concludes that Nixon "from the beginning ... knowingly directed the cover-up of the Watergate burglary.

"For more than two years, the president engaged in a course of conduct which involved deliberate, repeated and continued deception of the American people," the report said.

A minority report written for the 10 committee Republicans who first voted against impeachment but changed their minds stated that Nixon did commit impeachable offences for which he should have been removed from office and said he had not been "hounded" from office.

In a related development, the Ford administration says the special Watergate prosecutor will have to deal with Nixon if the prosecutor wants additional White House tapes following a decision Wednesday that the tapes are Nixon's personal property.

Turks Pushing Cyprus Into Total Surrender

'Where is our leader?'

... is the question asked of Kenora police officer at the entrance to Anicinabe Park by rebel Ojibway Warrior Society leader Louis Cameron. The leader to whom he refers is American Indian Movement spokesman Dennis Banks, supposedly on his way to the Northern Ontario community to mediate in the dispute between the Indians and the town. The Indians have about 30 armed men and 50 women and children in the park, which they claim as their own land and have been holding under siege for the past three weeks. (See also page 3.)

Times News Services

Turkish tanks and troops steamrollered into the key Cypriot port city of Famagusta today, slicing the war-torn island in two. Heavy fighting also flared in the capital of Nicosia following a night-long lull.

The Turkish Cypriot radio claimed the Greek Cypriot defenders of the island's major port of Famagusta had surrendered.

A UN spokesman, however, denied the claim. UPI correspondent Michael Keats reported fighting in the streets of Famagusta.

As the pressure increased, Cypriot president Glavkos Clerides appeared near capitulation to Turkish demands that they be given the northern — and economically most important — part of the island for an autonomous state.

"We are in a desperate situation, ready to clutch at any straw to save ourselves or preserve as much as we can," a senior government spokesman admitted following a crisis cabinet meeting in Nicosia.

In the Nicosia fighting, four Canadian soldiers serving with the UN peacekeeping force were wounded by mortar fire. Heavy shelling also forced the Canadians to evacuate one of their bases in the capital.

However, speaking in Winnipeg, Wednesday, Defence Minister James Richardson said that the 900-man Canadian contingent on the island would remain unless the UN were to order a complete pull-out.

Associated Press correspondent Peter Arnett reported from Famagusta that Turkish tanks rolled into the outskirts of the city at mid-afternoon, firing a few salvos at a British outpost as they passed by.

The British evacuated without casualties, he added.

News of the Turkish approach apparently had gone ahead because many Greek soldiers were running through the streets, away from the advance, he reported.

"We don't know where we are going now," said one running Greek soldier who appeared to be leading about 20 other troops.

Following the Turkish tanks were scores of trucks dragging artillery pieces throwing dust into the air.

In Athens, a high government official said that Greece has decided to expel 4,000 U.S. troops from the country and that foreign minister George Mavros had rejected an invitation to fly to Washington for talks with Henry Kissinger.

"We mean business. This is no temporary measure," the official said.

Greece, he said, intends to take over militay facilities in

See TURKS Page 2

Grain Firms Warned

Times News Services

OTTAWA — Prime Minister Trudeau has warned four grain companies to settle their contract dispute with Vancouver grain handlers quickly or have a "costly" settlement imposed by Parliament.

The prime minister's warning in a telegram Wednesday to the four company presidents, is believed to be spurred by complaints from China over delays in meeting commitments in a $350 million wheat deal.

The dockside slowdown is causing the Chinese "serious difficulties," a government spokesman said.

The companies were given a Sept. 30 deadline to reach an accord or to have one thrust upon them based on a reconciliation report by Dr. Neil Perry.

Any disruption in grain elevator operations on the West Coast would be regarded as "a disservice to the Western farmers and to Canada," Trudeau warned.

The Perry report "appears to us to offer the basis of an equitable settlement," he said.

The companies' claim acceptance of Perry's recommendations would mean an "extraordinarily inflationary" pay increase of 51 per cent over two years for about 550 members of Vancouver Local 333 of the Grain Worker's Union.

$1M FIRE GUTS SAWMILL

PRINCE GEORGE (CP) — Firemen were still trying to control a spectacular blaze this morning which broke out before dawn in a sawmill in the city's north section, causing an estimated $1 million in damage.

The fire broke out in the planer section of the Lakeland Sawmill. The planer mill and a shipping shed were completely destroyed in the blaze that was punctuated by a number of explosions and extensive damage was caused to heavy equipment stored in the mill area.

The ruins are expected to smolder for at least a week and the mill manager has cancelled all shifts until further notice.

NEWS BRIEFS

CARLINGS SHOWS $5M NET LOSS

TORONTO (CP) — Carling O'Keefe reports a net loss before extraordinary items, for the year to June 30, of $5,391,000 or 34.7 cents a share, compared with restated earnings of $6,080,000 or 18 cents for the previous year. Extraordinary gains reduced the 1974 loss to $3,850,000 or 27.6 cents a a share while extraordinary gains in the 1973 brought earnings to $9,875,000 and 35.4 cents.

Bell Rates Approved

OTTAWA (CP) — The Canadian Transport Commission in a decision today gave Bell Canada virtually all it had requested in its latest rate application, including an increase effective Sept. 15 of 10 cents a month in the base rate for individual residential service and a 20 cent charge for pay phone calls.

Wrecks on Display

SAULT STE. MARIE, Ont. (CP) — Two cars involved in a head-on collision that claimed the lives of seven local residents have been put on public display in a shopping plaza. A sign beside the vehicles reads: "Does this concern you? On June 15, '74, seven people were killed. There were no survivors. One of these driver's blood alcohol was .14. Legal limit is .08."

Phnom Penh Blasted

PHNOM PENH (UPI) — Twenty-three rockets ripped the south side of Phnom Penh today in one of the heaviest rocket attacks against the capital this year. Preliminary police reports said three persons were killed and 33 wounded by the 107mm rockets. Most of the victims were civilians.

80 Hotels Face Strike By Workers

VANCOUVER (CP) — Members of the Hotel and Restaurant Employees Union Wednesday voted 81 per cent in favor of strike action.

Union president Harold Courson said 72-hour strike notice would be served today on the B.C. Hotel's Association but the 4,000 employees in the greater Vancouver area won't legally be able to walk out until mediator Ed Simms reports on the dispute to Labor Minister Bill King.

The union asked for a $1.50-an-hour wage increase over a one-year contract. The hotel association offered increases ranging between $1 and $1.25 an hour in a two-year pact.

Courson said a strike would affect 80 hotels.

B.C. Wage Hikes Average 15.7%

Average annual wage increases of 15.7 per cent were negotiated in major contract settlements during the second quarter of this year.

Figures released by Labor Minister Bill King, today revealed a 72-cent an hour average increase in 39 settlements bargained for 10,560 employees in the quarter ending June 30.

Average settlements in the 12-month period ending June 30 were 12.8 per cent or 56 cents per hour.

Those 229 major collective agreements covered 88,309 employees.

During the 12 months skilled employees received wage increases of 12 per cent or 63 cents an hour, while the unskilled job classes received average increases of 13 per cent or 50 cents an hour.

King said although the average wage increases seem to be "very high" they reflect the over-all buoyancy of the provincial economy and the current national inflation rate of 11.4 per cent per year and the current Vancouver inflation rate of 12 per cent.

A provincially-funded labor college to upgrade the standard of labor and management negotiators will be initiated by the provincial government.

King indicated today his department is "in the process of studying a system of providing trade union education."

Asked if that would mean a provincially-funded labor college, King replied: "I certainly hope so."

"I have no criteria to lay down on it," he said, adding that his plans will be announced shortly and "they will not be narrow or institutionalized."

King said most negotiators are simply either elected through the union structure or, on the management side, chosen because they are in business and the government has an obligation to ensure better educational facilities are available.

Negotiators should study economics, political science and trade unions in order to get an historical perspective on their role, he suggested.

AUSTRALIA AIRLIFTS RUSSIAN PAST UNION

Times News Services

CANBERRA — The government today used an Australian Air Force plane to get youthful Soviet violinist Georgi Ermolenko out of the country despite action by trade unionists to block his departure.

Ermolenko, 18, said last weekend that he wanted asylum in Australia and then said he had changed his mind.

Believing that he was acting under coercion, militant Australian trade unionists refused to allow the departure of any civil aircraft carrying him.

Ermolenko and other Soviet musicians were smuggled to the base and put on board an air force Orion aircraft bound for Singapore.

Liberal politicians and right wing unions claimed Ermolenko had been under duress from Soviet embassy officials when he decided to return home.

The Federal Clerks Union kept him a virtual prisoner by refusing to issue tickets so he could not fly by commercial airlines.

Australian Foreign Affairs Minister Don Willesee said the government decided to fly Ermolenko out of Australia when it became clear that there was no other way to end "this extraordinary incident."

WORDPLAY

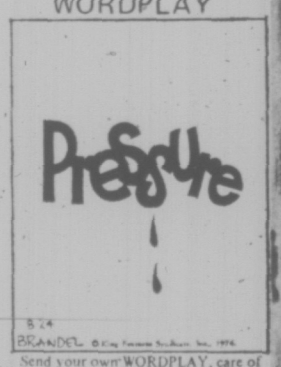

Send your own WORDPLAY, care of this newspaper.

Most Active Stocks

VANCOUVER (CP)—Prices were mixed in moderate trading today on the Vancouver Stock Exchange. Closing volume was 1,852,397 shares.

In the industrials, Cornat dropped .20 to $4.55 on 3,900 shares. Block Bros. was up .05 at $3.05 on 3,600 shares, Mercuria was unchanged at .10 on 3,000 shares and PWA was unchanged at $13.37½ on 2,150 shares. Newmark was down .02 at .85 and Venture Properties was unchanged at .25.

In the mines, Barrier Reef dropped .20 to $1.70 on 304,100 shares. Arcadia was up .03½ at .41 on 215,000 shares, Grandora was up .02 at .25 on 146,800 shares and Cypress was down .11 at .50 on 105,800 shares. Chromex was up .04 at .41 and Consolidated Coast Silver was down .03 at .22.

In the oils, Cop-Ex was down .01 at .28 on 37,000 shares. Payette was up .04 at .46 on 16,000 shares, Princess was unchanged at .23 on 13,500 shares and Delta Pete was unchanged at .12 on 11,000 shares. Payette Warrants A was unchanged at .03 and Plains Pete was unchanged at .13.

On the Curb Exchange, total volume was 371,017. Santa Serita rose .05 to .70 on 78,500 shares. Yellowstone was up .03 at .68 on 72,000 shares.

BOY BURNS IN TREE

NORTH VANCOUVER (CP) — A 13-year-old North Vancouver boy died Tuesday night when a tree house in which he was sleeping caught fire.

A companion, 13-year-old Robert Heesterman, of 2393 Kilmarnock, managed to scramble to safety through a fire escape route in the rear, dropping 10 feet to the ground.

Police said on Wednesday the two-storey tree house, built on district property behind the 2300 block Kilmarnock, apparently caught fire when a candle the boys were using for light either tipped over or burned down.

"It was a well-constructed tree house, with a balcony, two storeys and so forth," a police spokesman said.

He said the boys were sleeping in the upper storey when the blaze broke out about 11:45 p.m.

A district fire department spokesman said the fire flared into a spectacular blaze and the department was immediately inundated with "at least a dozen calls from people who thought it was a forest fire."

The fire spokesman said firefighters had to haul a hose line between two houses and more than 300 feet down a steep hill to a creek where the tree house was built on the bank.

The tree house was one of many in that part of North Vancouver, neighbors said. The houses, some of them quite elaborate, are built in large alder or maple trees in the bush.

3 Officers Charged in Beatings

Times News Services

TORONTO — Three Toronto police officers are facing criminal charges in two incidents involving civilians and a number of others will be charged in connection with the beating of a man following a downtown car chase.

Consts. Dwight McAdam and Ian Winter have been charged with public mischief and McAdam has also been charged with two counts of assault after two officers falsified a report.

Both have been suspended from the force.

An assault charge was earlier laid against Const. Claude Laird following a report from a man that he was attacked during an argument aboard a private yacht in Toronto harbour.

In the chase incident, several witnesses report that officers dragged a man from a car and kicked and punched him before taking him to jail.

In the falsification case, Metro Toronto police chief Harold Adamson said that last Sunday two officers were taking two men, charged with robbery, from a district station to headquarters for finger-printing.

Headquarters was crowded, so they went out for coffee, leaving the pair handcuffed in the back of a cruiser.

When they returned to the cruiser, the men had escaped.

The policemen later appeared at headquarters with injuries around the head — one requiring medical attention and reported they had been overpowered by the suspects. One policeman had hit the other with a nightstick, Chief Adamson said.

"They fabricated a story in which they alleged they were struck by the escaping prisoners," he added.

After the prisoners were recaptured and brought in, the chief said, one of the officers who had had them custody had an altercation with them.

The prisoners, who were taken to hospital, were identified by their lawyers as Gerald Brown, 18, and David Marshall, 26.

Brown's lawyer, Howard Kerbel, said Wednesday night his client was urinating blood, had a bruised back and an eye blackened.

Marhsll's lawyer Richard Goldman, said his client appeared to have a crushed right cheekbone and six stitches were required to close a gash under is right eye.

The chief said the two were "pretty badly battered" at police headquarters.